OCT -9 1933 ©C1B 202778

Carlisle Bargeron's comment on politics in the Capital appears on The Post Editorial Page.

The Washington Post

Today—Fair.
Tomorrow—Slightly warmer.
Yesterday—High, 64.
Details on Page 24.

NO. 20,931. ENTERED AS SECOND CLASS MATTER POSTOFFICE, WASHINGTON, D. C. WASHINGTON: FRIDAY, OCTOBER 6, 1933 ** COPYRIGHT, 1933, BY THE WASHINGTON POST PUBLISHING CO. THREE CENTS

Revived Nats Face Hubbell As President Awaits Game

Roosevelt to See Series Again, With Weaver Choice of Cronin.

Odds Drop, Giants Now 5-6 Favorites

Whitehill's 5-Hit Feat in 4-to-0 Win Yesterday Regains Prestige.

By Shirley L. Povich
(Sports Editor of The Post).

A city flushed with redeemed confidence in its ball team is host again today to the world series of 1933 that received the figurative stamp of Presidential approval last night with the announcement that President Roosevelt again would be in attendance.

In tribute to that triumph of the Nats over the Giants yesterday by the decisive 4-to-0 score, betting odds on the series underwent a sharp revision as Broadway commissioners erased the quotations of 3 to 1 against Washington to win the championship and posted new figures that rated the Giants favorites at only 5 to 6.

But for today's battle the Giants again are being backed into favoritism at odds of 4 to 5 in recognition of the talents of Carl Hubbell, their master of the screw-ball, who returns to the mound to oppose Monte Weaver, the choice of Manager Joe Cronin.

Impressive Revival.

The pitching that had helped to make them preseries favorites, the dynamite that had lain dormant in their bats, the dash that had carried them to American League heights, reasserted themselves in one furious and impressive revival yesterday and the Nats proclaimed their presence in the world series of 1933 by lashing out a victory over the Giants.

Carrying a record marked by two reverses into that third game, they staged what will be hailed in world series annals as the Nationals' Recovery Act in the presence of the author of the political version of that instrument. Before Presidential pomp and dignity at one end of the field and the spare-ribbed temporary bleachers half devoid of occupants at the other, the Nats restored American League prestige with their triumph.

Landslide Threat Dissipated.

Two to one in favor of New York the series now stands, but the ugly spectre of a Giant sweep, the ominous threat of a Giant landslide has been dissipated.

In Earl Whitehill, given to baseball by Cedar Rapids, Iowa, the Nats found the man to stem the Giant tide. In the skill of the southpaw ace of Joe Cronin's pitch-

Continued on Page 18, Column 2.

Buddy Myer Starts Fireworks With Single

Associated Press Photo.

Buddy Myer, crack Washington second baseman, is shown finishing his swing as he launched the first-inning rally against the Giants yesterday with a brisk single. Note the ball at the beginning of its journey. Myer was the day's batting hero.

Rockefeller, Jr., Asks for Curb On Rum Sales

Temperance Drive and Abolition of Crime Declared Vital.

New York, Oct. 5 (AP).—John D. Rockefeller, jr., outlined today two prime objectives in liquor control:

1. Abolition of lawlessness.

2. Focusing of all forces of society on development of self-control and temperance in the use of alcoholic beverages.

Any program offered in lieu of the eighteenth amendment, he declared, must make abolition of lawlessness "its chief aim, even if—and I weigh carefully what I say—the immediate result is temporarily away from temperance."

Regarding the second objective, he said:

"To develop the habit of temperance in individuals, to take up again the slow march of education—that is the real and fundamental approach to the problem of alcohol."

Foreword to Report.

Rockefeller's statements were a foreword to his forthcoming report on liquor control, made under his sponsorship by Raymond B. Fosdick, attorney, and Albert L. Scott, engineer.

Preparation of the report, based on world-wide studies of liquor control, began after Rockefeller a year ago declared for repeal in the interest of temperance.

"The mistake involved in passage of the eighteenth amendment," he said, "was the failure to foresee that it might not have public support.

One of the principles which the report develops is that only as the profit motive is eliminated is there any hope of controlling the liquor traffic in the interest of a decent society. To approach the problem from any other angle is to insure failure."

Taxes Held Incidental.

He said the report, to be published shortly, "regards liquor taxation primarily as a helpful factor in forwarding these objectives, and only incidentally as a means of producing income."

One of the principles stressed in the report, he added, "is that men can not be made good by force as law does not enforce itself."

Rockefeller, who like his father is a teetotaler, said it is his earnest conviction that "total abstinence is the wisest, best and safest position for both the individual and society."

"Failure of the eighteenth amendment has demonstrated the fact that the majority of the people of this country are not yet ready for total abstinence," he said, "at least when it is attempted through legal coercion.

"The next best thing—many people think it a better thing—is temperance."

Nurse Confesses Plot to Kidnap

Plea of Guilty Entered in Leffingwell Case.

New York, Oct. 5 (AP).—Nicolina de Palma, Yonkers nurse, pleaded guilty today to attempted extortion in connection with threats to kidnap a niece of Russell C. Leffingwell, partner in J. P. Morgan & Co.

She had pleaded not guilty when arraigned on Monday. At that time James Medley, gasoline station attendant, pleaded guilty. The pair will be sentenced Tuesday.

Medley and Miss De Palma were arrested in Yonkers after several letters demanding $10,000 had been received by Franklin A. Batcheller.

Pope and Duce Divine Agents, Says Cardinal

Naples, Oct. 5 (U.P.).—Cardinal O'Connell arrived today by motor from Rome and will sail for the United States Saturday, on the Vulcania.

"I marvelled at the work accomplished by Fascism," the cardinal said after visiting the vast reclaimed Pontine marshlands. "The Pope and Mussolini are exceptional men in their respective fields. Both were sent indubitably by a Divine Providence to systematize the world."

White House Nips Talk of Congress Session on Rum

There is not one chance in a thousand that President Roosevelt will call an extra session of Congress to deal with liquor taxes and imports.

That calculation came authoritatively from the White House yesterday in reply to a suggestion of Senator Robinson, Democratic leader, that the expected advent of repeal by December 6 might justify Congress in meeting at least a month before the regular session begins on January 1, to curb a torrent of imports.

Wet leaders believe the thirty-sixth ratification of repeal will be accomplished December 6. Sale of liquor, where it is not prohibited by State law, will be legal December 7, without awaiting the formality of a proclamation by the Secretary of State.

Pecora Runs For Prosecutor On McKee Side

Counsel in Senate Bank Quiz to Seek Post in New York County.

Ferdinand Pecora, counsel in the Senate Banking Committee's Wall street investigation, brought yesterday's hearings to a close with announcement of his candidacy for District Attorney of New York County, on the McKee ticket.

He accepted, following consultation with Senate Banking Committee members.

"I agree to run only on condition campaign requirements will not sidetrack me for one second from the continued prosecution of this inquiry," Pecora told newspapermen.

Talks With Committee.

"I talked it all over with Senator Fletcher and other members of the committee. They all are of the opinion the committee's investigation will not run beyond January 1. With that understanding, I accepted."

The first to congratulate him as he left the Senate caucus room was Clarence Dillon, head of Dillon, Read & Co., New York banking firm, whose officers have been subjected to gruelling examination by Pecora for three days.

Pecora also met Senator Norbeck (Republican), South Dakota, former chairman of the Senate Banking Committee.

"I would like to see you win," said the South Dakotan. "New York needs a man like you."

Pecora Born in Italy.

The committee counsel, a native Italian, who worked his way through law school after coming to this country at the age of 4, declined to say whether he talked with Postmaster General Farley, who reputedly is behind McKee's candidacy.

He also refused to comment on rumors Tammany had offered him a place on their slate and he turned it down. Pecora was ignored by Tammany in 1929, when he sought nomination on his record made as chief assistant district attorney.

Pecora, a former Roosevelt Progressive who joined the Democratic ranks when the Bull Moose party

Continued on Page 2, Column 1.

Air Glider Killed As Wing Collapses

Youth Making Practice Flight Crashes.

Wilmington, Del., Oct. 5 (AP).—Collapse of the wing of a glider shortly after it had been cut loose from a towing airplane piloted by Richard C. du Pont late today sent Edward R. Setz, 22 of Highland Park, Pa., crashing to his death in a field at Elsmere, near Wilmington.

Making a practice flight, Setz was towed to an altitude of 3,000 feet by du Pont, who last week at Waynesboro, Va., established a new American distance flight record for gliders.

Witnesses said while Setz was making a loop-the-loop one wing tore loose and swung toward the pilot, apparently knocking him unconscious. His untouched parachute was found in the wreckage.

Bandit Slashes Woman; Four Rob Brewery

Heurich Employes Forced to Lie on Floor While Thieves Get $1,646.

With one woman victim reported near death in Emergency Hospital, police were pushing their search for participants in two spectacular holdups late yesterday. One man escaped empty-handed after slashing the throat of a woman bakery proprietor, while four others escaped with $1,646 loot from the Chris. Heurich Brewing Co.

Mrs. Louise Zimmerman, 37, was attacked and stabbed by a colored man in her bakery shop at 1706 Seventeenth street, northwest. A few minutes later office employes of the Heurich company were forced to lie on the floor while three armed bandits escaped with a money bag.

Mrs. Zimmerman was alone in the front of her store when the colored man entered. He became angered at her refusal to give up the contents of a cash drawer, vaulted the counter and thrust a knife into her throat.

Screams Bring Help.

Her screams brought Rudolph Wehner, a baker, working at the ovens in a rear room. He grabbed a rolling-pin and struck the bandit. The man's arm was believed fractured by the blow.

Wehner's attack drove the bandit to the street. He dodged into the basement of an apartment at 1707 Seventeenth street.

Hospital physicians held little hope for Mrs. Zimmerman's recovery. Her husband, Lawrence Zimmerman, and their 13-year-old son, Lawrence, jr., were attending the world series game. They returned home and found a crowd of several hundred persons before the store.

Maj. Ernest W. Brown, superintendent of police, last night offered a reward for information leading to the apprehension of Mrs. Zimmerman's assailant.

Crime Well Planned.

Working as if the crime had been carefully planned, the three bandits robbed Heurich's Brewery a few minutes before an armored truck arrived to take the money to the bank.

Brandishing guns, three men entered the office while a fourth remained at the wheel of an automo-

Continued on Page 3, Column 2.

Grew's Daughter To Wed in Tokyo

Marriage to Embassy Aid Set for Tomorrow.

Tokyo, (Friday), Oct. 6 (U.P.).—Miss Elizabeth Sturgis Grew, youngest daughter of the United States Ambassador, Joseph Clark Grew, will be married here tomorrow to Cecil Burton Lyon, third secretary of the embassy.

The wedding will take place in the ballroom of the embassy with Bishop Charles F. Reifsnider, American missionary here, officiating.

Countess van Rechteren Limpurg, wife of the Dutch charge d'affaires, will be matron of honor and Miss Sylvia Crane, daughter of Mr. and Mrs. Burton Crane, formerly of Elizabeth, N. J., will be flower girl.

Stock Market Evils Will Be Investigated

Roosevelt Orders Study as Basis for Law of Correction.

Research Not to Conflict With Senate Bank Practice Probe.

President Roosevelt has ordered an informal study of stock exchange practices, looking to corrective legislation at the January session of Congress, it was learned last night from an administration source.

Assistant Secretary of Commerce John Dickinson is directing the study, assisted by Undersecretary of Treasury Dean Acheson; Arthur Dean, New York attorney; A. A. Berle, Presidential adviser, and others.

It was said the inquiry will not conflict with the Senate Banking Committee's Wall street investigation. Digests of material analyzed by the President's advisory group may even be turned over to the committee, it was stated.

Submits Questionnaire.

As the Senate committee turned attention to bookkeeping methods and stock portfolios of Dillon, Read & Co.'s two investment trusts, Ferdinand Pecora, committee counsel, last night told The Post he has submitted a "formidable questionnaire" to New York Stock Exchange members.

The questionnaire will seek data on margin accounts, operations prior to the 1929 crash, and the so-called bull market of 1933, Pecora said, adding that by this means he hopes to avoid necessity of subpenaing a mass of books from New York Stock Exchange members. He hopes to lay analyses of the questionnaire before the committee early next month, he said.

President Roosevelt's suggestion of an independent and quiet study of stock exchange and investment house methods was made to Secretary of Commerce Roper, who selected Dickinson to head the group, it was learned last night.

Although the Dickinson group has instructions to compile a factual digest on which corrective legislation might be based, there was no intimation of what line this legislation might take.

To Ban Sensationalism.

Studies will lay emphasis on research rather than disclosures of the more or less sensational character that has marked some of the Senate Committee's hearings.

While no effort is being made to hush up the Senate Committee's

Continued on Page 2, Column 6.

Bartlett Ignores Warburton Jury

Refuses to Testify in Probe of Attack.

Los Angeles, Oct. 5 (AP).—Acting on advice of counsel, Sidney Bartlett, screen writer and fiance of Alice White, film actress, refused to testify today at the grand jury investigation of an alleged plot to disfigure John Warburton, handsome actor.

Explaining his refusal, Bartlett said:

"My attorney and I plan to conduct an independent investigation of the attack on Warburton, and, until that is concluded, I prefer to make no statements."

Ishii Says Europe Longs For U. S.-Japanese War

Tokyo (Friday), Oct. 6 (AP).—Viscount Kikujiro Ishii, returning today from a round-the-world mission, said certain European nations would welcome a war between the United States and Japan, and "the American and Japanese people must guard against the influence of malicious rumors."

The noted Japanese statesman visited Washington and London and spent several weeks in Europe following the economic conference.

D. C. Soldier Wounds Self in Canal Zone

Balboa, Canal Zone, Oct. 5 (U.P.). Corp. Ernest Yauger, of Washington, D. C., stationed at Fort Amador, wounded himself, perhaps fatally, in a suicide attempt today. He shot himself near the heart.

Doolittle Will Scatter Ashes Of Thompson Over Cleveland

Cleveland, Oct. 5 (AP).—The ashes of Charles E. Thompson will be scattered over Cleveland from the air Sunday noon by Maj. James H. Doolittle, noted aviator, who set the Thompson Trophy race record of 252 miles an hour at the National air races here last year.

Associates of Mr. Thompson, who died in Washington last night, tonight announced funeral arrangements for the automotive genius, whose valve inventions made possible present high-speed automobiles and aircraft motors.

It was Mr. Thompson's wish, his associates said, that his ashes be scattered over the city.

Several well-known pilots besides Maj. Doolittle will attend services Saturday afternoon at St. Paul's Episcopal Church.

The body was returned from Washington tonight.

H. L. Mencken to Quit American Mercury

New York, Oct. 5 (AP).—The New York Herald Tribune says H. L. Mencken is to sever his connection with the American Mercury Magazine.

The newspaper says Alfred A. Knopf, Mencken's publisher, confirmed report that Mencken was to quit as editor.

2 Killed, 35 Wounded In Spreading Strikes; Johnson, Richberg Split

Dispute on Code Causes Delay in Settlement of Mine Dispute.

NRA Chief "Amazed" at Interpretation Voiced by His Counsel.

Expressing himself as "utterly amazed" at the interpretation placed upon the coal code by Donald R. Richberg, NRA chief counsel, Recovery Administrator Hugh S. Johnson, revealed yesterday that a sharp difference of opinion exists between himself and Richberg, which has delayed settlement of the coal strike in the Pennsylvania bituminous fields.

Johnson and Richberg, it developed yesterday, have taken opposite views as to the application of the "check off" system of paying union dues in the bituminous mines owned by steel companies in Pennsylvania.

The wage agreement signed by operators in Applachian territory and the miners contains a provision under which union dues are to be deducted from miners' wages. Owners of "captive" mines, refusing to sign the agreement, agreed to abide by its terms, including wages, hours and working conditions.

Johnson said last night that Richberg had privately assured steel representatives the "check-off" did not come under "working conditions," and would not be applicable to "captive" mines, but the administrator declared he had an understanding of these conditions directly opposed to that of his chief counsel.

"The steel companies agreed with the President to put in the same hours, wages and working conditions as were contained in the commercial miners' contracts," the administrator said. "When the miners came to ask for the check-off, the steel people refused. My interpretation is that the check-off was included in the same working conditions, but Richberg interpreted it the other way.

"I was utterly amazed when I learned he had made such an interpretation to the steel people before they signed."

Richberg last night was conferring with Gov. Henry Horner, of Illinois, having gone there in an effort to bring about a settlement between mine operators and miners who are on strike.

At Odds With Johnson

Underwood & Underwood.

DONALD R. RICHBERG, NRA general counsel, whose opinion is said to differ sharply with Administrator Johnson over the coal agreement.

Paralysis Stops Breath; Saved by Oxygen Pump

Cincinnati, Ohio, Oct. 5 (AP).—A victim of cerebral hemorrhage, paralyzed and incapable of breathing, today was being kept alive by an improvized apparatus that pumps oxygen into his lungs at seven-second intervals.

Physicians at General Hospital said the man, Abraham Canchi, 52, a Turkish circus performer, would have died within a few minutes if a nurse had not summoned aid.

Gen. Yudenich, Russian War Commander, Dies

Paris, Oct. 5 (AP).—Gen. Nicholas Yudenich, commander of the Russian armies in the Caucasus during the World War and one of the leaders of the White Russians against the Reds in the revolution, died here today. He was 71.

His body will be placed in the same vault with that of Grand Duke Nicholas.

Gale Sweeps Sea, Brushing Florida

Believed Between Nassau and Bahama Isles.

Miami, Fla., Oct. 5 (AP).—The tropical disturbance that brushed the lower Florida East Coast with strong winds, today apparently was central between Nassau and West End, Bahamas Islands.

Richard W. Gray, Government meteorologist here, expressed belief the disturbance was moving east northeastward at sea.

The storm swung away from the Florida coast to follow an easterly route. Key West was the only Florida city to experience gale winds. Two persons were injured here and one at Hollywood.

Woman Charges She Was Kidnaped

Widow of Capitalist's Son Forced Into Rest Home.

Columbus, Ohio, Oct. 5 (AP).—A charge that she had been virtually kidnaped from Long Island was made at guardianship proceedings in probate court here today by Mrs. Marian C. Warner, widow of the late William Deshler Warner, son of Randolph Warner, Columbus capitalist.

The proceedings were instituted by Mrs. Warner's sisters, Exie C. Moran and Helen C. Bell, of Columbus. Mrs. Warner, brought to a rest home here recently, testified the two women abducted her from Long Island at the instance of the Deshler family.

Hitler Decrees Death if Editors Voice Treason

German Press Placed Under Absolute Rule by Act of Reich.

Berlin, Oct. 5 (AP).—The Reich today threw out of the window the principle of the freedom of the press as understood in America, set up the death penalty for circulation of treasonable articles and placed German newspaper workers under the thumb of the authorities.

A series of drastic laws, passed by the cabinet and signed by Chancellor Hitler, made the publishing of treasonable articles abroad or the introduction of them into Germany punishable by death and made journalism a licensed profession in which Aryanism and Nazi patriotism were set up as necessary qualifications.

Penitentiary sentences ranging up to five years were provided for those distributing "atrocity" or anti-Nazi material.

Goebbels Explains.

Dr. Joseph Goebbels, minister of public enlightenment, who claimed to believe other nations would copy the plan within the next five to seven years, explained in these words:

"The concept of the absolute freedom of the press is pronouncedly liberalistic and proceeds not from the people in its entirety, but from the individual." This, he said, did not mean the newspaper profession would be fettered, but rather that the State moved in and took the place of the publisher.

"It is the absolute right of the State," Goebbels continued, "to supervise formation of public opinion and see that it does not pursue paths leading away from the common weal.

"The more freedom of opinion that is conceded to an individual, the more it can harm the interests of the entire people.

German Press Curbed.

"The conception of freedom of opinion in its absolute over-estimate has been badly shaken throughout the world.

"The German press hereafter must be singleminded in will and many-sided in expressing this will."

To give teeth to the new classification of the newspaper profession, a system of registration will be introduced. Through this Dr. Goebbels' department can keep close watch on the situation. Rule-breakers will be booted out. Special courts will deal with the cases.

Kultur Protected.

Only German citizens of Aryan ancestry, those who have not married nonaryans and those who have not lost their public rights will be permitted "to influence public opinion," and these must swear not to write so as to "weaken German military idealism, kultur, or trade, or offend religious feelings."

Foreign correspondents will not be affected.

Another law passed by the cabinet provided the death penalty for killers or attempetd killers who, actuated by political reasons, sought to slay officials, judges, witnesses or members of the storm troops or Steel Helmets. The act applies even in the absence of premeditation.

Fliers Land in India, Failing to Set Record

London, Oct. 5 (AP).—A Reuters New Agency dispatch from Karachi, India, late today said the French long-distance fliers, Jean Assolant and Rene Lefebvre, had landed there, ending an unsuccessful attempt to beat the distance flight record held by their two countrymen, Paul Codos and Maurice Rossi.

The two left Oran, Algeria, yesterday, and had hoped to fly as far as Bangkok, Siam.

Troops Disperse Rioters Storming Illinois Pit; 5,000 Shots Fired.

200 Deputies Hurl Gas Bombs at Pickets in Pennsylvania.

Simultaneous strike clashes in Pennsylvania, Illinois, Ohio and California resulted in the death of two men yesterday and the wounding of 35 other persons, including three passersby.

One fatality occurred at Ambridge, Pa., when 200 deputy sheriffs battled pickets at a tube plant with tear gas and guns. Fifteen participants were wounded.

A member of a vigilante committee was shot to death in a grape-pickers' riot at Lodi, Calif.

In a mine siege between rival unions near Harrisburg, Ill., more than 5,000 shots were fired and order was not restored until militia with fixed bayonets took charge. Sixteen coal workers and three tourists were shot.

Tear gas was again used at Stubenville, Ohio, to disperse 1,000 strikers trying to keep steel workers from returning to the mill.

Troops Halt Siege.

Harrisburg, Ill., Oct. 5 (AP).—The siege of Peabody Mine No. 43, and bombing of homes, a hotel and a railroad bridge were stopped today by State troops with fixed bayonets after a reign of terror lasting many hours. A score of men were wounded.

The army of 1,500 snipers, who had poured a shower of lead into the mine and fired on United Mine workers bound for work, vanished as the first of six National Guard companies double timed to the scene.

The gunners, symphatizers with the Progressive Mine Union, left one of their own men wounded and shot a dozen United Mine workers and three tourists on State Route 13 in the bitter fight for jobs. Barred from work in the home field by the company's contract with the United Mine Workers, the Progressives drew a 15-mile battle line around the mine.

The Big Four Railroad bridge near the mine property was dynamited, power lines were cut, and the Grand Hotel at Eldorado was wrecked by a mob.

Wholesale casualties were probably saved by the retreat of the column of United Mine Workers from Williamson County, when their vanguard, the armored car in front, ran into the ambush stretched along Highway 13.

J. H. Travers, Rosiclare, a druggist driving to St. Louis with his family, received a charge of buckshot in the face as his car ran the gauntlet of the pickets. Lewis Dodd and William Bowers, Raleigh, were hurt slightly as they rode to work in a Harrisburg plant. A number

Continued on Page 2, Column 5.

Gold Owner Indicted Again

U. S. Specifies Two New Counts in Bill Against New York Lawyer.

New York, Oct. 5 (AP).—New indictment charging gold hoarding was returned by hte Federal grand jury today against Frederick B. Campbell, lawyer-capitalist already indicted for alleged failure to report possession of 27 bars of gold bullion.

Meanwhile Campbell filed a demurrer to the first Government charge that he failed to make known, under the Congressional gold hoarding act and Presidential decree, possession of $200,573.34 worth of the yellow metal held by the Chase National Bank as custodian.

Campbell already has filed suit against the bank for return of the gold.

The new indictment contains two counts, specifying actual hoarding, as well as failure to report possession. The maximum penalty is 10 years' imprisonment, of $10,000 fine, or both, for each offense.

2 Navy Fliers Unhurt In Richmond Crash

Richmond, Oct. 5 (AP).—A Navy observation plane, piloted by Lieut. Sam Lahache and with Chief Machinist Mate Griffin as passenger, crashed near here tonight, en route from San Diego, Calif., to Norfolk.

Neither man was hurt.

Peru Cabinet Resigns, Reasons Kept Secret

Lima, Peru, Oct. 5 (AP).—The Peruvian cabinet, headed by Premier Ugarteche, resigned late tonight. The official reason was not announced.

The resignation presented Gen. Oscar Benavides, provisional president, with his first ministerial crisis since his appointment April 4.

Byrd Ship Calls Aid, Makes Carolina Port

Southport, N. C., Oct. 5 (AP).—The Bear of Oakland, supply ship of Rear Admiral Richard E. Byrd's Antarctic expedition, was towed into Southport Harbor late today by the tug Blanche, which answered a call for aid off Frying Pan Shoals.

Contact with the vessel from shore was not established at once, and details of its trouble were unavailable.

Dodd Sees U. S. In Relief War

Envoy, at Dinner in Berlin, Tells How Roosevelt Fights Depression.

Berlin, Oct. 5 (AP).—William E. Dodd, Ambassador to Germany, tonight declared in an address that President Roosevelt was proceeding in his battle against economic conditions as if he were in a state of war.

Mr. Dodd, speaking at an American Club dinner given in his honor by the American colony, discussed "the dilemma in the United States" and diagnosed problems confronting all industrial nations.

Historically tracing the development of industrialism, he said:

"President Roosevelt and Chancellor Hitler have a second and basic hostile force to deal with. There is no more free land and a few people would take it if there were."

"The depression," the ambassador continued, "is more fixed than those following the Napoleonic, the Civil and the Franco-Prussian Wars."

Summary of Today's Issue

	Pages.
"Along the Potomac"	6
Comics	12
Classified Advertisements	22, 23
Culbertson on Bridge	9
Editorials	6
Fashion News	10
Federal Diary	4
Financial News	13, 14, 15
Legal Record	23
Radio News and Program	5
Society	8
Sports	17, 18, 19, 20, 21
Stage and Screen	10
Suburban News	4
Women's Activities	9, 10

Edward Hayes, Illinois, Made Legion Head

National Preparedness and War on Communism Demanded.

Chicago, Oct. 5 (AP).—Edward Hayes, 42, attorney of Decatur, Ill., tonight was vested with leadership in carrying out the American Legion's intensive program combating Communism, supporting the NRA and strengthening national defense. He succeeds Louis A. Johnson.

Hayes was elected commander by acclamation today at the close of the legion's fifteenth annual convention. The first duty assigned him was to work for fulfillment of the legion's four-point program for veterans' relief.

The program seeks to guard the interests of veterans injured or who contracted disease in military service.

Hospitalization Asked.

A request they be given free Federal hospitalization if unable to pay was the only clause dealing with veterans beset by ailments since the end of the war. The bonus was not mentioned.

Perhaps the strongest language used by the convention was that embodied in the report dealing with Communism.

The report declared against diplomatic recognition of Soviet Russia and also against extending credit to the Russian government or its agencies.

Reduction of all immigration quotas by 90 per cent also was called for.

Preparedness Urged.

"A whole-hearted fight by every citizen" for preservation of the Government and the principles of Democracy was called for, and in that section "a tendency in some quarters to make education appropriations carry more than their share of reductions for the sake of economy" was deplored.

"We believe America will never seek a war," the legion said regarding national defense, "and that a war will never seek a prepared America."

The defense recommendations then went on to call for a regular army of 14,000 officers and 165,000 men, a National Guard of 210,000 enlisted men with proportionate officers, a reserve corps of 120,000 officers, increase in the reserve officers' training camps, citizens' military training camps with 50,000 youths entered each year, a navy equal to the limits of the London naval treaty, and a congressional committee to increase the efficiency and the size of the Nation's air force.

The unanimous election of Mrs. William H. Beister, jr., of Philadelphia, as president closed the annual national convention of the American Legion Auxiliary today.

Pecora to Seek Prosecutor Post

Continued from Page 1.

collapsed, continued assistant New York District Attorney until 1930.

Pecora Hits at Tammany.

New York, Oct. 5 (AP).—Ferdinand Pecora, counsel to the Senate Banking Committee, today struck back at Tammany Hall by becoming an independent Democratic candidate for district attorney in Manhattan. He will continue his work with the committee.

Pecora joined forces with Joseph V. McKee, independent mayoralty candidate, who is leading a Democratic revolt against Tammany.

A few years ago Tammany thwarted Pecora's ambition to become district attorney.

Pecora came into the political picture less than an hour after the Bronx County Democracy, dominated by Edward J. Flynn, McKee backer, openly broke with Tammany.

The Bronx executive committee indorsed McKee against Mayor John P. O'Brien, Tammany candidate, and Florello H. La Guardia, fusion nominee.

Meanwhile, McKee cut deeper into Tammany's ranks by announcing "the next borough president of Manhattan will be James J. Hoey," who managed Mayor O'Brien's campaign last year, and was floor leader for Alfred E. Smith at the 1928 national convention.

McKee announced Dr. Joseph J. Baker, president of the Jewish Hospital, as candidate for borough president of Brooklyn, and James J. Lyons, Flynn nominee, for borough president of the Bronx. Samuel Foley, Democratic incumbent, was named for district attorney of the Bronx.

The Bronx executive committee drew into the complicated situation the names of President Roosevelt, former Gov. Alfred E. Smith and Gov. Herbert H. Lehman as the reason behind their public indorsement of McKee.

Postmaster General Farley was accused by LaGuardia of supporting the Independent mayoralty candidacy of McKee because he has ambitions of becoming governor of New York and "even has his eye on 1940." LaGuardia said he based his statement on information "direct from friends in Washington."

"On the one side the Tammany organization is seeking to hold its control for four more years," LaGuardia told the Young Republican Club. "On the other side, Farley is holding out the threat of Federal patronage while building up a machine of his own, because he has ambitions to be governor of New York and even has his eye on 1940. That I get direct from friends in Washington.

"The people of the country, the State and the city are getting a spectacle of filthy politics in New York," he said.

Charity Stamps to Be Topic.

Dr. Ellis Haworth will speak on "Charity Stamps of the World" before the Society of Philatelic Americans Tuesday night at 1900 R street northwest. Charity stamps are issued by several European countries to raise relief funds.

Rev. Robert J. White Named National Legion Chaplain

Catholic U. Law Faculty Member Honored by Convention.

The Rev. Robert J. White, formerly of Watertown, Mass., and now a member of the School of Law of Catholic University at Washington, yesterday was elected national chaplain of the American Legion in Chicago.

The new chaplain has a record for distinguished service in the Navy and has held various offices in legion posts in his home State. He was commissioned an ensign in 1917 and a short time later promoted to first lieutenant, junior grade.

Later he was promoted again, this time to the rank of lieutenant, senior grade. Much of Chaplain White's service was in the transport service from 1917 to 1919, although he saw special service in the United States, England, France, Italy, Russia and Yugoslavia, being gassed and wounded overseas.

He received his A. B. degree from Harvard University in 1915. Before entering the priesthood, he distinguished himself at the Massachusetts bar, where he was assistant district attorney of Middlesex County.

He has been professor of criminal law and legal ethics at the School of Law of the Catholic University since the fall of 1931. He was born in Concord, Mass., September 12, 1893, and resides now at Caldwell Hall on the university campus.

Edmondston Studio.

THE REV. ROBERT J. WHITE, of the faculty of the School of Law of Catholic University, who was elected national chaplain of the American Legion.

No Jobs Open In New Agency

Surplus Aid Corporation to Use Transferred Personnel.

Transfers from existing Federal agencies rather than new employes will be used for the personnel of the new Federal Surplus Relief Corporation, it was announced yesterday.

The new agency will purchase surplus food products and other commodities to augment existing relief plans, according to Harry L. Hopkins, Federal Emergency Relief Administrator.

Hopkins also announced an additional grant of $200,000 to Puerto Rico had been made without requiring Federal money be matched by the territory's funds.

A $50,000 allotment to New Mexico for unemployment relief in the next two weeks also was announced.

Virginia Wet Vote Near 100,000 Mark

Repeal Ahead in Every State District.

Richmond, Va., Oct. 5 (AP).—Virginia's vote for repeal of the eighteenth amendment had pushed slowly toward the 100,000 mark tonight with 1,561 of the State's 1,690 precincts reported.

At that time the vote for repeal stood at 93,654 to 58,532 against. Advocates of State liquor control to supplant State prohibition held a 95,246 to 54,535 advantage.

Repeal lead in every district of the State.

2 Lost Explorers Reported Captives

Jungle Yields New Clew to Fawcett and Son.

Rio de Janeiro, Oct. 5 (AP).—Reports were received again today that the British explorer, Col. H. P. Fawcett, and his son, missing eight years, are alive in the jungle.

A dispatch from Cuyada, Matto Grosso, to the newspaper Anoite, quoted Arao Bezerra, a planter in Paranatinga, as saying an Indian woman told him two white men were held prisoners by Cucicuru Indians, a 45-day journey from Patanatinga.

Similar previous reports have not been confirmed.

Ohio Woman Hurt In Tour of Canada

Falls From Car as Door Flies Open on Curve.

London, Ontario, Oct. 5 (AP).—Mrs. Catherine French, of Toledo, Ohio, was injured seriously tonight when she fell from a car driven by her husband, H. E. French, about 16 miles west of London.

Rounding a curve the door of the coupe flew open and Mrs. French, who evidently was leaning against it, fell out.

Her throat was cut and her jaw broken.

British Envoys, U. S. Officials In Debt Parley

Brief Conference Is Held as Prelude to Solving London's Problem.

(Associated Press.)

British and American spokesmen discussed world economic conditions yesterday as a prelude to their study of methods of solving the London government's war debt problem.

Sir Frederick Leith-Ross and Sir Ronald Lindsey, representing Great Britain, met Dean Acheson, Undersecretary of the Treasury, and Frederick Livesey, assistant economic advisor to the State Department, for a brief, informal conversation.

With the time of the next meeting indefinite, Acheson, Secretary Hull and Undersecretary Phillips, of the State Department, went to see President Roosevelt late in the day for a thorough discussion of the debts situation and to receive instructions.

Possibility arose that the British were not prepared to make a definite offer for settlement of the $4,465,810,000 debt, but will formulate proposals as the study proceeds. Sooner or later, however, Washington officials expect a lump sum offer to be made.

Primarily, the conferees face the task of compromising two opposing viewpoints. Settlement low enough to satisfy popular British opposition to continued payments, officials believed, would be too low to meet approval of Congress, which is on record against reduction or cancellation.

Yesterday's meeting ended after a half hour's discussion and the British delegates afterward were guests of Sir Ronald at the world series game.

Rickenbacker First To Have Bed in Sky

Sleeps in Plane Berth in Seaboard Flight.

Atlanta, Oct. 5 (AP).—Sleeping in the skies on a bed as comfortable as at home became a reality tonight on a regular commercial air line.

Eddie Rickenbacker, American War Ace, was the occupant of a berth on the night passenger plane from Atlanta to New York.

The first plane equipped for sleeping carried only two berths. It is an experiment by Eastern Air Transport, which plans to install berths on all its night planes.

Wholesale Druggists Elect Kansas City Man

French Lick, Ind., Oct. 5 (AP).—Henry D. Faxon, of Kansas City, was elected president today by the National Wholesale Druggists Association, succeeding Carl F. G. Meyer, of St. Louis.

The convention voted to meet next year at White Sulphur Springs, W. Va.

Herriot Well Enough To Receive Deladier

Lyons, France, Oct. 5 (U.P.).—Former Premier Herriot, suffering from acute uremia, was sufficiently improved today to confer briefly with Premier Daladier.

"The chief is pulling through courageously," the premier said on leaving.

Dallas Jailer and Butcher Convicted in Bailey Escape

Dallas, Tex., Oct. 5 (AP).—A Federal court jury late today convicted Thomas L. Manion, former Dallas jailer, and Grover C. Bevill, butcher, on charges of assisting Harvey Bailey to escape from the Dallas County jail Labor Day.

Bevill pleaded guilty and was the principal Government witness against Manion, who did not testify.

Bevill testified Manion told him "he could put over a deal to make $250 and would give me $125."

The witness said Manion asked him to get a gun and hacksaw blades and he complied. The next day, he said, Manion asked for three more blades and some shells.

"I gave them to Manion the same night," Bevill testified. "Yes, I asked about the other blades and he said he and Bailey had tried them and they were no good."

Bailey sawed the bars of his cell, held jail attendants at bay with a pistol and forced a turnkey to accompany him on a motor car dash to Ardmore, Okla.

Law Meets Prisoner Sawing Out of Jail

Columbia, Mo., Oct. 5 (AP). After several hours of hard sawing through three sets of bars, Joe Eckley, awaiting trial on a charge of arson, crawled through a hole in the county jail early today—and met a deputy sheriff and a policeman.

Fatal Forest Blaze Blamed On Backfire

Los Angeles Holds Inquiry in Cremation of 27 Workmen.

Los Angles, Oct. 5 (AP).—Evidence given at a hearing into the Griffith Park forest fire indicated today a back fire, started innocently, may have created the trap in which at least 27 workers perished Tuesday.

Edward W. Thompson, 60, shift "boss," was named by two witnesses as the man who started a backfire to head off the main blaze, but Thompson denied this.

"I started to get my men out of there," Thompson said, "some said they were going to start a backfire. I told them I didn't care what they did, I was going to get my men out."

F. F. George, a county worker, voluntarily admitted at the hearing that he had set one backfire, but declared that to the best of his knowledge it was the main blaze farther up the hill which was caught by the wind and sent into the canyon.

Vivid testimony was provided by Marvin Page, who ran from the fire scene across a ridge in the park to his bulldog tractor and cut a swath across the path of the blaze, possibly saving many lives.

"That fire was just whizzing and roaring at me," said Page.

Fire Chief Ralph Scott said he was certain the back-fire was responsible for the deaths, but Mrs. Socha said blame could not be placed on whoever started the backfire.

"Under the stress of excitement, he probably set the back-fire with the best of intentions," she said.

Meanwhile, county workers attempted to check families and relatives of each of the 3,784 workers in the park, to determine whether there may have been other victims.

County Charities Superintendent, Earl Jensen, announced that families of those killed will receive compensation under schedules of the State Industrial Accident Commission, regardless of the outcome of a case before the courts to determine whether relief workers should receive such compensation.

Army Honors Fallen Flier

Military Funeral Today for Lieut. Booker, Killed in Crash.

Funeral services for Second Lieut. Richard G. W. Booker, Air Corps Reserve, killed in an airplane accident near Annapolis, Md., Wednesday, will be held at the grave in Arlington National Cemetery at 3 p. m. today with full military honors.

Lieut. Booker was born January 4, 1910, at Fort Riley, Kans., the son of Lieut. Col. Philip W. Booker, Field Artillery, now stationed at Amos, Iowa, on Reserve Officers Training Corps duty. Lieut. Booker's mother lives at 39 Water street, Phoebus, Va. He was married shortly before the accident. His widow lives at Langley Field, Va.

Sergt. William Rhoads, killed in the same accident, will be buried in Arlington tomorrow at 10:30 a. m. He was attached to the Twentieth Bombardment Squadron, Langley Field, Va. Sergt. Rhoads, 31, was a native of Weisport, Pa. His widow, Mrs. Madeline Rhoads, lives at Langley Field, Va.

D. C. Man Divorces Mate, Now Rewed

Finish Written Here to U. S.-Polish Romance.

Echoes of an international romance were heard yesterday when an interlocutory decree divorcing Roland H. Rowe from Mrs. Elvina Rowe Stalinski was signed by Justice Jennings Bailey in District Supreme Court. Mrs. Stalinski was not represented by counsel. She is said to be in Poland.

Under questioning by his attorney, Raymond Neudecker, Rowe testified he never to his knowledge was divorced by Mrs. Stalinski. Neudecker introduced in evidence a clipping from The Washington Post of February 28, 1931, telling of the marriage of his client's wife to Jan Stalinski.

The article reported Stalinski, former second secretary of the Polish Legation here before that office was elevated to an embassy, and the then Mrs. Rowe were married in Warsaw.

Mrs. Stalinski often appeared at diplomatic functions as a singer. She is widely known in Washington social circles.

When the suit was first filed, Mrs Stalinski answered she divorced Rowe in Poland before marrying Stalinski.

Survey Stations Will Be Started

Establishments of triangulation stations between the District of Columbia and the Maryland-Pennsylvania boundary near Freeland, Md., will be started soon by a field party of the United States Coast and Geodetic Survey, Capt. R. S. Patton, director, announced today.

The field party will start work in the eastern section of the District of Columbia and work northward to Freeland, by way of Annapolis and Baltimore.

Triangulation stations are marked by small bronze tablets set in the center of concrete or stone monuments and are located at an average of about eight miles apart.

Convict Escapes Deputy.

Detroit, Oct. 5 (AP).—Harry Connors, 40, convicted automobile thief, under 15-to-40-year sentence as a probation violator, escaped today when a deputy sheriff permitted him to use a telephone.

Bilked!

Newsie 'Con' Game Victim At Baseball Park.

A 13-year-old newsboy's hero worship of all ball players caused him no end of grief yesterday.

William Dietz, 1003 Newton street northwest, was hawking papers to world series crowds when he was accosted by an unidentified man who looked like an athlete.

The "player" asked Dietz to visit a fictitious address nearby and bring a supply of bats and gloves to the ball park. He required the boy to turn over his receipts, $1.95, and a pen and pencil set valued at $7.50 as a guarantee of his honesty.

When Dietz returned he could not find the man.

Mrs. Britton's Funeral Set For Tomorrow

Educator Was Well Known in South; Grandson Killed in War.

Funeral services for Mrs. Margaret Elms Britton will be held tomorrow afternoon from Central Presbyterian Church with the Rev. Dr. James K. Taylor officiating. Burial will be in Rock Creek Cemetery. Mrs. Britton died yesterday at the home of her daughter, Mrs. Lillian Markham, 1855 Calvert street northwest.

Born at Charlotte, N. C., in 1839, Mrs. Britton was a daughter of Ezekiel and Margaret Cowen Elms. After the death of her husband, John Evans Britton, she was associated with the public school system of Spartanburg, S. C. Mrs. Britton was a member of the Taswell-Nash Chapter, D. A. R., at Raleigh, N. C.

At her bedside when she died were her daughter, Mrs. Markham; her nephew, Lieut. Thomas Elms Orr, U. S. A., retired; and his sister, Mrs. E. O. Carroll. Besides these she is survived by four granddaughters, Mrs. C. C. Evans, of Montgomery, Ala., and Mrs. Winifred R. Gardner, of Jacksonville, who are daughters of Mrs. Britton's oldest daughter, Bessie, and Dr. Jefferson D. Orr; Mrs. Marvin Scheeley and Mrs. Frank McGovern, both of New York, who are daughters of her late son, Edward Elms Britton.

Edward Britton, editor of the Raleigh News and Observer for many years, came to Washington in 1917 as private secretary to Josephus Daniels, then Secretary of the Navy. Mr. Britton's widow, Mrs. Norma Dardy Britton, now is an attorney here.

William Foreman Orr, another grandson, killed in the World War, is buried in Arlington Cemetery.

Two Men Killed In Strike Battles

Continued from Page 1.

of automobiles were reduced to tangled wreckage.

Deputies Kill Picket.

Ambridge, Pa., Oct. 5 (AP).—Behind a barrage of bullets, tear gas and swinging riot sticks 200 deputy sheriffs charged a disorderly picket line at the Spang-Chalfant Seamless Tube Co.'s plant here today, killing 1 man and wounding at least 15 others.

This was the first fatality since labor unrest flared into violence in the Pittsburgh industrial district.

Adam Petesuski, 42, of Ambridge, was shot in the neck and died while being taken to a hospital.

The deputies, led by Sheriff Charles J. O'Laughlin, ordered the pickets to drop clubs and other weapons and disperse. Some of the pickets complied and fell back, but others held their ground.

A sharp order was given. A tear-gas attack was unleashed and guns began to blaze. Through clouds of tear gas men could be seen on the ground. Above them stood women shrieking epithets.

The stinging vapor rose on a slight breeze, routing hundreds of curious who had gathered on a nearby slope.

Ambulances rushed to the scene and took the wounded to hospitals in Swickley and Rochester.

Tear Gas Hurled.

Steubenville, Ohio, Oct. 5 (AP).—Police and deputy sheriffs hurled tear gas bombs into a mob of 500 strikers late today after pickets stoned employes of the Weirton Steel Co. Half a dozen men and several women in the picket line were arrested.

Several persons were trampled as the crowd scattered to escape the gas.

March Here Planned.

Paterson, N. J., Oct. 5 (AP)—Leaders of all elements affected by the Paterson silk strike today agreed to join forces in a march on Washington to prevent, if possible, adoption of the cotton finishers' code.

Four busloads of strikers will leave Paterson Sunday morning. They will be joined at the Capital by a delegation of Paterson civic and business leaders, merchants and members of the Chamber of Commerce.

Senator Hamilton F. Kean and Representative George N. Seger have promised to attend the hearing on behalf of the Paterson delegation.

Pickets Start Today.

Edgewater, N. J., Oct. 5 (AP).—The Ford strikers board of strategy tonight completed plans for the invasion of Michigan to picket the huge Ford Motor Co. plants in Detroit and Dearborn.

The zero hour for the picket caravan departure, originally scheduled for today, was set for late tomorrow when from 200 to 500 picked men will start in a motorcade of from 50 to 80 automobiles.

Moose Leaders Rally to Aid Senator Davis

Council Members Say He Was "Spiritual Head" of Order.

New York, Oct. 5 (AP).—Senator James J. Davis was pictured at his trial on charges of violating the Federal Lottery laws today as the "spiritual leader" of the Loyal Order of Moose who, according to accounts, "had been more or less holding the bag."

"In the 17 years I have known Senator Davis," declared a witness, Albert J. Sartori, of Spokane, Wash., "he has always stood for the finest in fraternal life."

The charges against Davis grew out of a series of charity balls conducted by the Moose.

As Sartori, a former member of the supreme council, testified the Pennsylvania Senator did not exercise a "great deal of influence" in the order, Davis occupied himself by tracing circles on a sheet of paper.

Jurors Hear Ball Score.

Testifying about the transfer of $125,000 to the organization department of the Moose, a department which the Government contends Davis owned, Sartori said not a penny of the money went to Senator Davis.

At one point, Judge Johnson Hayes interrupted to tell the jury how the ball game was going.

"Off the record, gentlemen," he said, "if you are wondering about the ball game, the Giants are not winning."

The judge was receiving an inning-by-inning account from a deputy marshal, stationed at his side.

Never Issued Orders.

Still referring to the alleged gift of $125,000, Sartori said:

"Somebody said Senator Davis had been more or less holding the bag for the order and ought to be reimbursed through the organization department."

"Do you know of a single instance when Senator Davis issued an order as director general?" asked Defense Counsel Charles H Tuttle.

"He did not."

Tuttle asked Sartori if it was the intention of the Moose officers to give awards in the charity balls based on lot or chance.

"The thought never entered our heads," replied the witness.

Sartori said Davis was opposed to "punch boards."

William M. Smith, retired shoe manufacturer of Rochester, N. Y., and a supreme councilman of the Moose, told of a council meeting at Sharon, Pa., in August, 1930, describing the occasion as "a homecoming for our Jim."

"And," asked Tuttle, "did Senator Davis (Jim) play in the band that he played in as a boy?"

"He did that," replied Smith.

President Orders Study of Market

Continued from Page 1.

disclosures, the impression is growing in official circles that the President does not care to unnecessarily disturb the banking situation at a time when the bank rehabilitation program is in progress.

Coincident with the formation of this research group, the Senate Banking Committee yesterday indicated it will terminate its investigation by the first of the year.

Pecora Presses Quiz.

Meanwhile, there was no let-up in the vigor with which Pecora pressed his examination of Dillon, Read & Co. officials, now before committee's Wall Street bar.

Yesterday he charged directors of two investment trusts associated with the banking house were in a position to dispose of stocks of firms with which they are personally identified, through the trust's portfolios.

Charles Hayden, of Hayden & Stone, New York brokerage firm, and Matthew C. Brush, also identified with outside brokerage operations, were directors of United States & Foreign Securities Corporation, or United States & International Securities Corporation, organized by Dillon, Read & Co., Pecora brought out.

Claims Plan Ethical.

Robert E. Christie, jr., a Dillon, Read & Co. partner, denied there was anything "unethical" in the relationship. Recommendations of individual directors for purchase o stock for the trusts' portfolios were subject to check of the other directors, he pointed out.

Counsel passed most of the morning in quizzing Ernest D. Tracy, president of both United States & Foreign Securities Corporation and United States & International Securities Corporation.

He developed that Tracy was also a director of the Associated Gas & Electric Co., pointing out the two investment trusts headed by Tracy held more than 45,000 shares of the stock of Associated Gas & Electric.

Tracy told the committee he received no salary as president of the two trusts. He was given, however, options on 15,000 shares of the stock of one of the companies at $25 a share, and on 5,000 shares of the other company, at the same price, he testified. Both of the stocks were bringing more than twice that amount in the market.

The committee counsel questioned bookkeeping methods of the two trust companies whereby "book value" of stocks in their portfolios was used as synonymous with "cost" value.

Pecora insisted "book value" should not have been identified with "cost" in the entries.

THE PARKSIDE

Downtown apartment homelike hotel. Two rooms and private bath. So comfortable; so reasonably priced. Single, $2.00 to $3.00; double, $3.00 to $4.00. Special monthly rates. E. M. Patterson, president.

Hickey-Freeman CUSTOMIZED CLOTHES

TRAVLWEAR SUITS

When a large number of men come here each year and buy another Travlwear Suit, we know that we are quite justified in stating that this long wearing fabric coupled with Hickey-Freeman tailouring deserves the consideration of all particular dressers.

$60

Goldheim's

Apparel for Gentlemen . . . Established 1875

1409 H Street N.W. NAtional 1409

SPECIAL NOTICES

No. 13782
TREASURY DEPARTMENT
OFFICE OF THE COMPTROLLER OF THE CURRENCY
Washington, D. C., September 23, 1933.
WHEREAS, by satisfactory evidence presented to the undersigned, it has been made to appear that
"HAMILTON NATIONAL BANK OF WASHINGTON"
in the City of Washington in the District of Columbia has complied with all the provisions of the Statutes of the United States required to be complied with before an association shall be authorized to commence the business of banking;
NOW, THEREFORE, I, J. F. T. O'Connor, Comptroller of the Currency, do hereby certify that
"Hamilton National Bank of Washington"
in the City of Washington in the District of Columbia is authorized to commence the business of banking as provided in Section fifty-one hundred and sixty-nine of the revised statutes of the United States.
IN TESTIMONY WHEREOF, witness my hand and seal of office this twenty-third day of September, 1933. (Seal.) J. F. T. O'CONNOR, Comptroller of the Currency.

SPECIAL RETURN-LOAD RATES ON FULL and part loads to all points within 1,000 miles; padded vans; guaranteed service; local moving also. Phone NA. 1460. NAT'L DEL. ASSOC., INC. 1317 N. Y. Ave.

PRIVATE SECRETARIES
Earn real money—we are in demand
New Fall Classes NOW Starting. Courses 2-9 mos. Gregg and Boyd shorthand. Secretarial and Accountancy subjects. Position guaranteed graduates. Inquire now
BOYD BUSINESS UNIVERSITY, 1333 F ST. N.W. NAT. 2340

ABC Oil Burner
A small down-payment will install your Oil Burner now. Nothing more to pay until next fall.
AIR-CONDITIONING EQUIPMENT.
ABC OIL BURNER & ENG. CO., INC.
1321 H St. N.W.
Phone National 2113-4-5-6-7.

SPECIALS!
PLANTERS
Hot, Roasted
PEANUTS
2 lbs. for 23c - 3 lbs. for 31c
Roasted Before Your Eyes!
NUT SPECIALS!
BROKEN CASHEWS 33c lb.
PLANTERS SALTED PEANUTS 25c lb.
Salted in Creamery Butter.
NATIONAL PEANUT CORP.
705 15th St. N.W.
15th and N. Y. Ave. N.W.
NRA

Enjoy it at the WORLD SERIES
FUSSELL'S Real Cream ICE CREAM
Since 1851

Camalier & Buckley
Schick Dry Shaver

IS a beard remover and *not* a razor.

It can not cut the face.

You can shave anywhere with no preparation whatever.

No Soap

No Brush

No Blades to sharpen or replace, and massages while you're shaving.

With good care there is nothing to be done for about 3 years.

$15.00

Camalier & Buckley
Fine Leathergoods
1141 Connecticut Ave.
2 doors above The Mayflower
Expert Repairing

ILE-DE-FRANCE
Newly redecorated. 1st, Tourist and 3rd Class express service, New York to England and France. . . . Ask your travel agent.
S. S. Paris, Oct. 20; De Grasse, Nov. 2.
OCT. 14th
French Line
F. H. Murphy, General Agent, 924 15th St. N.W., Washington, D. C.

Nettleton
SHOES

Thrift is not in Cheapness

IT doesn't pay, from the standpoint of foot health—or comfort—or appearance—or wear, to skimp on shoes. Only fine shoes can give you long and satisfactory service. At their present prices you can't beat the value we offer in Nettletons.

$8.50 AND MORE

RICH'S
F ST. AT TENTH

Briton Urges Nazi Boycott By U. S. Labor

Resolution Placed Before A. F. of L. Convention Wins Support.

A boycott campaign against German goods was given impetus at the American Federation of Labor convention last night after a British delegate declared Adolph Hitler responsible for an "antilabor drive in Europe to enslave the masses."

If the campaign succeeds and the convention votes the boycott, the purchasing power of 4,000,000 A. F. of L. members and their families will be directed to curtail German imports.

President William Green promised the convention would make some protest against the German chancellor.

Will Fight Dictators.

"I am confident American labor will stand with the labor of Great Britain and of the world in opposition to the oppressive tactics used by dictators wherever they may be found," he said.

The boycott, sponsored by the federation's executive council, has been proposed in resolutions placed before the convention by the American Federation of Teachers and the Cleaners, Dyers, Spotters and Pressers Union.

The question is expected to meet opposition on the floor from members, who, through condemning Hitlerism, believe the boycott unjustified inasmuch as the A. F. of L. has refused to boycott Italian and Russian products because of Mussolini and Stalin.

Banquet for McGrady.

While the boycott leaders were seeking further support, 500 were attending a banquet at the Willard Hotel given by friends of Edward F. McGrady, the A. F. of L. man recently made Assistant Secretary of Labor. Among those attending were Gen. Hugh S. Johnson, recovery administrator; Senator Wagner, of New York, chairman of the national labor board; Secretary of Labor Perkins, Dr. Leo Wolman, chairman of the NRA labor advisory board; Postmaster General Farley, Gerard Swope, president of the General Electric Co.; Mrs. C. C. Dumsey, chairman of the NRA Consumers Advisory Board; Frank Morrison, secretary, and William Green, president, of the A. F. of L.

Though the Hitler boycott measure has been in the background of the convention since it started, the fight was brought to the fore by the speech of James Rowan, a fraternal delegate from the British Trade Union Congress.

The movement started by Hitler "as a tool for industrialists" who sought to regain power, he said, has so spread through Europe, that while the United States is forging ahead with the NRA, England's government is doing all it can "to worsen matters by preaching no more spending, longer hours of labor and a lower living standard."

Fight for Freedom.

He characterized this as typical of the "reactionarism" settling upon Europe and as "about the maddest policy anyone outside of a lunatic asylum ever tried to impose upon any sane people."

"I do not exaggerate," he declared, "when I say my fellow trades unionists at home and in Europe at large feel our organized movement is in a struggle to decide for generations to come whether they shall remain free or become enslaved under an economic and political tyranny more oppressive than history has known."

The destruction of German trade unionism by Hitler who within 24 hours disbanded the membership of 8,000,000, imprisoned or exiled its leaders and suppressed its journals, he charged was part of a "sinister conspiracy on the part of the former ruling classes" financed by industrialists not only in Germany, but in France.

"It is alleged, too, that your own Henry Ford contributed to Hitler's financial resources," Rowan said. This latter allegation, I am sure, has been denied," he added.

Britons Watching NRA.

A different picture was painted by J. A. Hall, another British delegate, who, while declaring the greatest danger to the Roosevelt program lay in Wall Street interests, declared the British want to see its effect before they follow.

Pointing out the British Labor party fell in 1931 "because it did not size up the power of the banking fraternity," he said, "it is clear the greatest obstacle President Roosevelt will have to meet is that from the bankers and financiers.

F. J. White, Canadian delegate, declared Canada, as well as England, is studying the American experiment.

Meanwhile, a resolution to again place the federation on record as demanding release of Warren K. Billings and Thomas J. Mooney from the California prison to which they were committed as the outgrowth of a San Francisco preparedness parade in 1916 was introduced by the State federation.

Another, seeking appointment of a labor strategy board "to map policies for strengthening the united action of the regular craft unions and strengthening organization in those industries in which the present organization obviously has not been successful," was introduced by Miss Elizabeth Christman, of the International Glove Workers Union.

Former City Bank Aid Arrested in Spain

Palma, Mallorca Island, Spain, Oct. 5 (U.P.).—Hermann Kemp, former cashier of the Paris branch of the National City Bank, was arrested here tonight, at request of the French government.

France is seeking his extradition, charging that he disappeared with over 1,000,000 francs (about $60,000).

Party to Aid Home for Aged.

The Ladies' Aid Society of the Ruppert Home for the Aged will hold a benefit card party next Monday at 8 p. m. at the Riggs Bank Building, Fourteenth street and Park Road northwest.

Principal Figures in Day's Spectacular Holdups Here

Post Staff Photos.

Upper: Employes of Heurich's Brewery, forced to lie on the floor. Left to right: C. R. Streeks, Norman A. Marceron, Vincent L. Sullivan, W. A. Stowell and A. J. Narr. Lower left: Rudolph Wehner, baker, who attacked a colored bandit in a bakery at 1706 Seventeenth street northwest. Lower right: Mrs. Louise Zimmerman, who is reported near death from a stab wound suffered in the bakery holdup.

Bow, Sara!

Infant First Lady for Day "Managed Beautifully."

Sara Delano Roosevelt, infant daughter of James, who had her day on Wednesday as White House first lady, yesterday became just one of a big family again.

Her cousins, Sistie and Buzzie Dall, arrived with President and Mrs. Roosevelt and are sharing the third floor nursery with Sara.

Still, the smiling Sara had her reward.

"Sara managed beautifully," Mrs. Roosevelt said.

Woman in Bakery Slashed by Bandit

Continued from Page 1.

bile parked in front of the brewery at Twenty-sixth and Water streets northwest.

One of the robbers, described as weighing 275 pounds, compelled four office employes to lie on the floor. Another snatched the money bag.

Seize Phone Operator.

As the men entered the office one grabbed the throat of Vincent L. Sullivan, 1412 Twenty-ninth street northwest, switchboard operator. Another threw a coat over his head and pushed him under a desk.

The leader ran to the desk of C. R. Streeks, chief accountant, of Hyattsville.

"Where's that bag?" he demanded.

"There it is," said Streeks, pointing to a canvas bag, containing $1,135 in cash and $511 in checks.

Four of the employes were compelled to lie on the floor as the men ran from the office to the waiting car.

The other employes of the office were Anthony Narr, of 1004 E street southeast; Norman Marceron, of 7611 Georgia avenue northwest, and W. A. Stowell, of Arlington, Va. Stowell was backed against the wall when the others were commanded to lay on the floor.

Ickes Faces Law Knots In Fixing Oil Prices

Legal problems are complicating efforts of Secretary Ickes, oil administrator, to fix oil prices, says an Associated Press report.

"We might have to go to court to justify whatever price schedule is decided upon," he said. "As a consequence we want to be very sure of our facts."

Wounded Cleaning Pistol.

John Lemon, colored, 32, 1205 Sixth street northwest, was treated at Emergency Hospital yesterday for a wound in the right thigh, suffered when a pistol he was cleaning exploded.

Foreign Banks Under Heavy Guard in Cuba

Bomb Plot Brings Quick Action by Havana Authorities.

Havana, Oct. 5 (AP).—Heavy police guards were placed tonight around all foreign banks in Havana after the manager of the local Bank of Nova Scotia informed police he had been advised of a plot to bomb his institution.

An extra heavy guard scrutinized all packages carried by persons entering the Nova Scotia Bank.

Except for a reported revolt in Camaguey Province, advices tonight through storm-crippled communications indicated a quiet situation throughout the island. Camaguey dispatches told of the revolt of Atilano Sifontes, who took arms with a few followers in defiance of the Grau San Martin government.

Concern for the welfare of military officers imprisoned after the battle in the National Hotel occupied a position of prominence in the political picture. Wives of the officers tonight called on Spanish-American War veterans and American Legionnaires asking the veterans to intervene.

The labor situation was improved, with settlement of strikes in the Mantanzas and Havana plants of the Hershey interests permitting the reopening of a number of mills. The Hershey Electric Railway between Havana and Mantanzas resumed operations.

Graham Granger, American manager for the Hershey interests, was en route to Washington.

The Grau regime was recognized by both Panama and Uruguay, the ministers of both countries calling at the state department to make formal notifications.

Church to Give Benefit Party.

A benefit card party for St. Francis de Sales Church will be held at the church auditorium, Twentieth street and Rhode Island avenue northeast, at 8 p. m. today.

Public Works Ready to Cost $900,000,000

Ickes Tells A. F. of L. That All Will Be Started in Ten Days.

The American Federation of Labor, in convention here, yesterday was informed by officials of the Public Works Administration that work is under way on public works projects totaling $400,000,000, and that by the middle of this month work will have been started on others carrying authorization for $500,000,000. The statement followed a proposed resolution of the A. F. of L. criticizing delays.

Answering critics of the Public Works Administration at a press conference following a meeting of the Public Works Board, Secretary Ickes, administrator, said it could be proved that there were no delays in allotment of funds.

The Secretary declared that much of the delay heretofore encountered in distributing money was caused by "what is claimed to be unreasonably high wages set by the public works administration." He added that labor interests had been largely responsible for wage rates specified by the administration. He asserted that one way to avoid local delays would be to cut the wage rate, but he had no comment to make as to his attitude on wage cutting.

Other officials challenged the critics who have been pointing to the fact that only $68,194,084 had been withdrawn from the Treasury for expenditure on public works while Congress authorized expenditure of $3,300,000,000. They said that other heavy expenditures had been made, such as the $5,000,000 cost of housing and rail construction at Boulder Dam, and cost of manufacturing 52,000 tons of steel for the Hudson tube.

Construction already is under way on 414 highways, 121 thoroughfares into and through cities and towns, and 132 secondary roads, to be paid for out of the $400,000,000 already allocated for highway purposes.

Burial Rites Held For Charles Piez

President Among Those Sending Flowers.

Funeral services for Charles Piez, of Chicago, who succeeded Charles M. Schwab as wartime director of the United States Shipping Board, were held at the Church of the Pilgrims yesterday afternoon, with the Rev. Andrew R. Bird officiating.

A message of condolence and a floral tribute were sent by President Roosevelt.

The honorary pall bearers were Edward N. Hurley, of Chicago, wartime chairman of the United States Shipping Board; George Paull Torrence, president of the Link-Belt Co., Chicago, of which Mr. Piez was chairman; Gen. Thomas Hammond, deputy administrator, NRA; Col. William Gilbert, of Washington; Staunton B. Peck, of Philadelphia; Richard W. Yerkes, of Chicago; James S. Watson, of Indianapolis, and Carl Eilers, of Jamestown, N. Y.

The burial was in Oak Hill Cemetery.

Mrs. W. H. Wilson Dies in New York

Widow of Army Surgeon Organized Library.

Mrs. Kate Billings Wilson, 67, widow of Willard Hanna Wilson, of Washington, died at her home in New York yesterday, according to an Associated Press dispatch.

Mrs. Wilson was the daughter of the late Dr. John Shaw Billings, an Army surgeon during the Civil War and first director of the New York public library. She was born in Washington and years ago organized the census library, which became the Department of Commerce library, of which she was the first librarian.

Two sons, Billings Wilson, assistant general manager of the Port of New York Authority, and John Shaw Wilson, of Radburn, N. J., and a sister, Mrs. Bradfield Hartley, of San Diego, Calif., survive her.

16 Tramps in Police Court Dramatize Jobless Problem

Men, Held After Roundup in Railroad Yards, Tell of Defeats.

A composite picture of the army of unemployed wandering the country was presented in Police Court yesterday.

Sixteen men representing many walks of life from widely separated States appeared before Judge Gus A. Schuldt charged with trespassing on railroad property.

The group, found sleeping in box cars, included three youths less than 20 years old, miners, steel workers, a hotel man and a railroader who testified he had been discharged after 15 years of service.

They all testified they have been out of employment for the past three years and that since losing their regular jobs, have been able to obtain only temporary employment.

Judge Schuldt released 15 of the men on personal bond with instructions to stay out of railroad yards.

George Rodman, a Washington man, who had been in court before, was given a $25 fine or 25 days in jail.

Gen. Croft Will Visit Fort Benning Sunday

Maj. Gen. Edward Croft, the chief of Infantry of the Army, will leave Washington Sunday to visit the Infantry School at Fort Benning, Ga., it was announced yesterday at the War Department.

Gen. Croft will be at Fort Benning for about 10 days, observing Infantry activities at the post and at the school.

Maj. Frederick E. Uhl, of the Arms and Equipment Section of Gen. Croft's office will accompany him as aid.

German Court Bars Hearing Garfield Hays

U. S. Attorney Attempts to Deny He Attacked Fire Trial.

Leipzig, Germany, Oct. 5 (AP). Arthur Garfield Hays, American attorney, was refused permission today to defend himself after broadsides had been levelled against him and other members of what was termed the "scandal mongering" inquiry at London into the Reichstag fire, for which five men are on trial here.

The Hays incident hinged upon a reputed interview with the Paris correspondent of the Russian newspaper, Pravda, in which he was quoted as saying:

"The defense counsel in the Leipzig trial ought to seek to establish who the really guilty are and not only to unburden their defendants."

"No Reason to Hear Hays."

The interview was cited by Alfons Sack, defense attorney.

The court held a brief conference which resulted in the announcement that there was "no reason to hear Hays."

Hayes was ready, however, Sack added, to deny the truth of the interview. The court did not reply, but Attorney Seiffert, appointed to defend Miranus van der Lube, one of the five accused, broke in with: "It is my opinion that the committee was designed for political machinations against Germany."

Findings Flayed.

Sack previously had flayed the findings of the London commission as "this slanderous campaign against German justice."

(The findings of the unofficial London group said there were grave grounds for suspecting the Reichstag blaze was set by, or on behalf of, leading personalities in the Nazi party.)

Banker's Funeral Held in St. Paul

Kin, Close Friends Attend G. H. Prince Rites.

St. Paul, Oct. 5 (AP).—Funeral services attended only by his family, close friends and associates were held here today for George H. Prince, 72, prominent banker.

He died of heart disease Tuesday as he stepped from an elevator on the fifth floor of the First National Bank Building.

Florida Coast Assured Storm Peril Has Passed

The U. S. Weather Bureau announced last night no gale was expected on the Florida coast and ordered storm warnings taken down from Titusville to Key West, Fla., and from Key West to Boca Grande.

The center of the tropical disturbance was near Hopetown in the Abaco Islands. The maximum wind velocity was 80 miles an hour.

League Bureau Is Proposed as Refugee Aid

Protection Would Cover All Jews and Others Needing Help.

Geneva, Oct. 5 (AP).—A subcommittee of the League of Nations assembly today approved a recommendation that the council of the league organize a bureau to deal with the problem of Jewish refugees from Germany.

The order would include within its scope Jews not German citizens and all other refugees.

The cost will be met temporarily by the league, with the hope the expenditures will be refunded by private organizations and governments of countries where Jews have taken refuge.

Asks Justice for All.

Victor Henry Berenger, French delegate, submitted a resolution seeking to require all States to extend "justice and tolerance" to racial, religious and linguistic minorities. The resolution will come up tomorrow.

M. Berenger held that the minorities treaties should cover all citizens without distinction. He maintained it is "impossible not to accord to the Jewish minority the feeling of human solidarity which is rightly claimed for other minorities."

A league delegate of Germany, which has signed no minorities treaties, except one with Poland affecting German Upper Silesia, has maintained the minorities question and the Jewish problem should not be mixed, since the Jews never have asked to be considered a minority.

Urges Juridical Protection.

A Greek delegate expressed the opinion the best solution would be preparation by the league council of a "general convention acceptable to all civilized people." He said he thought it unnecessary to divide populations into majorities and minorities, but it was necessary to evolve a system "recognizing the rights of man for all and substituting juridical for political protection."

The subcommittee discussing the Netherlands proposal to aid Jewish refugees from Germany, recommended that the league interrogate the countries receiving these refugees as to what they would contribute to financial help.

Cheese Industry Offers Marketing Agreement

Proposed marketing agreement for the cheese industry was submitted to the Farm Adjustment Administration yesterday by the National Cheese Institute, which claims to represent 85 to 90 per cent of the industry, including producers, processors and distributors, the Associated Press said.

THE PIANO IS A STEINWAY

New Mahogany Grands for Rent

E. F. DROOP & SONS CO., 1300 G

NRA

JULIUS GARFINCKEL & CO.

F STREET AT FOURTEENTH

TODAY, FRIDAY, IS OUTSTANDING IN THIS IMPORTANT WEEK OF NEW SHOWINGS

OUR EFFORTS TO MAKE THIS WEEK, WHEN WE ARE ENTERING THE FOURTH YEAR IN OUR NEW STORE, A REMARKABLE WEEK HAVE BEEN WELL REPAID, AS EVERYONE TELLS US HOW TRULY EXTRAORDINARY THESE GOODS ARE.

We have unusual new season goods in every department, among them the most remarkable stocks at moderate prices.

Every need for street, sports, travel and afternoon and evening wear has been anticipated with styles that are indeed a pleasure to see . . . Do call and see them TODAY, as you know we cannot later duplicate many of them.

1,000,000 COLLEGE MEN

Will Play Bridge This Year With

COLLEGIATE*

*Trade Mark Registered U. S. Patent Office

PLAYING CARDS

All cards are richly designed with your college seal and colors. Inquire at all department stores for the

New

COLLEGIATE PLAYING CARDS

Manufactured Exclusively by The Collegiate Playing Card Company

SPECIAL BARGAIN

EXCURSION FARES

From Washington and Between All Points in

SOUTH

Northbound and Southbound.

October 6th and 7th

Return Leave Destination as Late as Midnight October 14th

ROUND TRIP FARES TO AND FROM PRINCIPAL POINTS

ONE CENT — A Mile Distance Traveled Between All Points

Jacksonville	$15.80
Miami	23.10
Tampa	20.05
St. Petersburg	20.50
Savannah	12.40
West Palm Beach	21.80
Raleigh	5.50
Atlanta	12.80
Birmingham	15.25

Identical excursion tickets on sale—Nov. 28 & 29

25% Reduction Round Trip Pullman

Tickets Honored on All Regular Trains, 9:05 a. m., 2:20 p. m., 6:30 p. m. and 11:59 p. m.; also 11:59 p. m. of October 5th

MAKE PULLMAN RESERVATIONS EARLY

City Ticket Office, 714 14th St. N.W., Nat. 0637, or Union Sta.

BAGGAGE CHECKED — SEABOARD AIR LINE RAILWAY — STOPOVERS ALLOWED

NRA • WASHINGTON'S FINEST MEN'S WEAR STORE •

Watch The World Series

in one of these exclusive

HART SCHAFFNER & MARX

OR FINE RALEIGH

TOPCOATS

RAGLAN, Balmacan or box coat models. Single or double breasted. Plain backs, belted or half-belted. Fine fleeces, Worsteds, Camelhairs, Llamas, or Harris Tweeds. In all the smart new shades—plain, plaid or neat patterns. All sizes.

$27.50

$35.00

$40.00

• KNOX HATS
• HANAN SHOES
• PHOENIX HOSE

CHARGE ACCOUNTS INVITED

RALEIGH HABERDASHER

1310 F Street

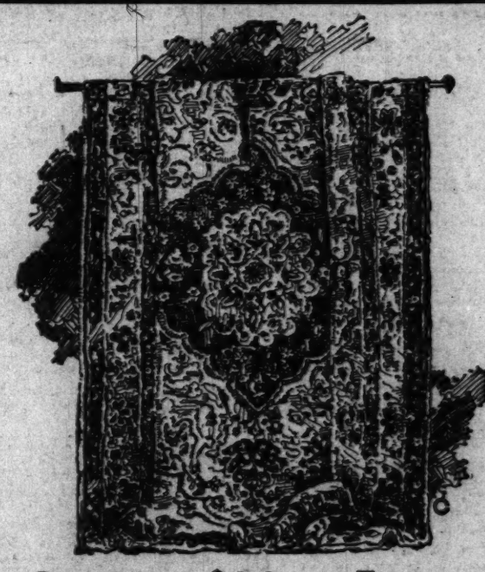

Still $30 Less

than the original price!

GULISTAN RUG

What is it you admire so much in a costly Oriental? . . . Its silky sheen? . . . Its jewel-like colors? . . . Its gorgeous design? You can have them in Gulistan at about one-third the cost of an imported Persian rug. The latest patterns reproduce Sarouk, Kirman & Kashan designs, with grounds of Rose, Henna Rose, Midnight Blue, Old Gold and Rust. All popular sizes. See them at Mayer & Co.

$120 — 9x12 Ft. Size

8¼x10½ ft.	$111.65
6x9 ft.	$69.60
4½x7½ ft.	$43.50
36x63 in.	$20.15
27x54 in.	$12.95

Buy From Complete Assortments

MAYER & CO.

Seventh Street — Between D and E

Drive Planned To Aid Peery, Byrd, Medley

Democratic Committee Maps Campaign Work in Arlington County.

ARLINGTON COUNTY BUREAU OF THE POST.
Tel. Clar. 509. Clarendon, Va.

Arlington County Democratic executive committee yesterday completed plans for an extensive campaign in the interest of William D. Medley, candidate for the House of Delegates; George Peery, for governor, and Harry Floyd Byrd, for the United States Senate.

Chairman Charles Fenwick announces mass meetings will be held at Cherrydale Firemen's Hall, October 18; Odd Fellows Hall at Clarendon, October 25; Firemen's Hall at Virginia Highlands, October 30, and again in the Odd Fellows Hall the evening of November 4.

Speakers will be announced soon.

Beginning next week headquarters in the Rucker Building, Clarendon, will be open day and night.

Student Given Medal.

Lawrence W. Thompson, student at Washington-Lee High School, at Ballston, was presented yesterday with a gold medal by the Virginia State Woman's Christian Temperance Union for the best poster portraying effects of alcohol on the human body. Presentation was made by Mrs. Ida Fisk, scientific temperance instructor for Arlington County.

The Rev. Ira P. Hatbaugh, pastor of the Ballston Christian Church, addressed the students.

Byrd Plan Delay Urged.

Delay in the special election on the Byrd road plan was urged yesterday by Leo C. Lloyd, president of the Arlington County Home Rule League. He appealed to advocates to withhold requests for the election until the question of a county-wide sewerage system has been disposed of.

The proposed election on the $2,500,000 sewer bond issue is more important to the county, Mr. Lloyd declared.

Supper to Aid Relief.

A benefit supper to be held October 11 in the Washington-Lee High School, was announced yesterday by the Arlington County Citizens' relief committee.

Speakers will be Wiley M. Fuller, vice chairman of the relief campaign; Grover E. Payne, campaign manager, and Gilbert L. Hall.

Sewerage Plan Up.

The Arlington County Board meets today at 9 o'clock at the courthouse to consider plans for installing the proposed county-wide sewerage system and to receive a report from Sanitary Engineer Allen B. McDaniels.

DIED

BAKER—On Wednesday, October 4, 1933, at Georgetown University Hospital, NELLIE IRENE BAKER (nee Loydane), beloved wife of Earl W. Baker, of 3206 O street northwest.
Funeral will be held from the above residence on Saturday, October 7, at 1:30 p. m. Interment Cedar Hill Cemetery. Relatives and friends invited.

BIRD—On Monday, October 2, 1933, at 9:30 p. m., at Chicago, Ill., NELLIE E. (nee Cahill), beloved wife of John R. Bird and mother of Marie A. Cassidy.
Funeral from her late residence, 638 Farragut street northwest, on Friday, October 6, at 9:30 a. m., thence to St. Gabriel's Church. Requiem high mass will be sung at 10 a. m.

BRITTON—On Thursday, October 5, 1933, at her residence, 1855 Calvert street northwest, MARGARET ELMS, widow of John Evan Britton, and beloved mother of Miss Lillian Markham, aged ninety-four years. She is also survived by a grandson, Theodore L. Orr and a granddaughter, Mrs. E. O. Carroll, of this city.
Remains resting at Hysons's parlors, 1300 N street northwest. Notice of funeral later.

DOYLE—On Thursday, October 5, 1933, at Georgetown University Hospital, SARAH T. DOYLE, beloved sister of Mary E. Sherwood and lifelong friend of Miss Bridget T. Greene.
Remains resting at W. Warren Taltavull's funeral home, Fourteenth street and Spring road northwest, until further notice. Funeral and interment Indianapolis, Ind.

FITZGERALD—Suddenly, on Wednesday, October 4, 1933, SARAH F., beloved wife of the late John Fitzgerald and daughter of the late Charles T. and Ann R. Cumberland.
Remains resting at Demaine's funeral home, 817 King street, Alexandria, Va. Funeral services at St. Rita's Church on Saturday, October 7, at 9:30 a. m. Interment St. Mary's Cemetery.

FUNERAL DIRECTORS

Frank Geier's Sons Co.
1113 SEVENTH ST. N.W. Telephone Modern Chapel. NATIONAL 2473.

THOS. S. SERGEON
1911 7TH ST. NW. Telephone Natl. 1090.

JAMES T. RYAN
317 PA. AVE. S.E. Atlantic 1700.

J. WILLIAM LEE'S SONS CO.
FUNERAL DIRECTORS. CREMATORIUM
4th st. and Mass. ave. ne. Lincoln 5200.

CHAS. S. ZURHORST
301 EAST CAPITOL ST. LINCOLN 0372

FUNERAL DESIGNS

GUDE BROS. CO., Florists
1212 F STREET. National 4276.
APPROPRIATE FUNERAL DESIGNS.

GEO. C. SHAFFER 900 14TH ST NW
Expressive Floral Emblems. Phone
Moderate prices. Open eve. & Sun Nat. 0106

A Complete Funeral for $75.00
Or even LESS. The $75 funeral includes Casket (any color), plate engraved with name, No. 1 outside pine case, embalming by competent men, washing, dressing and shaving (if necessary), advertising of notices, hearse, 2 Cadillac limousines, rugs, chairs, scarf for the door, removing from hospital or home and all necessary services that are so well known at the DEAL FUNERAL HOME. NO EXTRAS.
Deal Funeral Home
LINCOLN 8200

CHAMBERS
is one of the Largest Undertakers in the world

The Federal Diary

(Trade-mark Applied For)

By Morgan Baker

CHEERED by enthusiastic pledges of support at the American Federation of Labor convention, E. Claude Babcock, president of the American Federation of Government Employes, yesterday viewed with growing satisfaction progress his organization is making toward improving status of Federal workers.

BAKER.

"We must spare none of those who would destroy honest employes to make a Roman holiday," Mr. Babcock declared. "We must seek, a fair deal for Federal workers, not only with the voice of right, but with that of might and the weight of numbers.

"The approaching months are most important. Each member of the A. F. G. E. is resolved to spare no sacrifice to obtain justice for Government employes. We must have fair wages, honorable working conditions atnd decent and stable future prosperity," the militant federation leader continued.

He renewed an appeal to all Federal employes to join the A. F. G. E., pointing out the best and quickest results can be obtained through organized effort.

The fall and winter program of the federation has been expanded, Mr. Babcock stated.

"It is a comprehensive one," he said. "Every problem confronting the Federal employe, particularly those in Washington, is included in the schedule."

An outline as released for the Federal Diary by headquarters follows:

1. Support of the N. R. A. program.
2. Restoration of full salary levels.
3. Thirty-hour week, without reduction in salary.
4. Abolition of the "Marriage Clause."
5. Thirty days annual leave, cumulative.
6. Extension of the merit system.
7. Thirty-year optional retirement with full annuity.
8. Centralized personnel administration.
9. Employe representation on all personnel bodies.
10. Equal pay for equal work.
11. Pay or compensatory time for overtime or holiday work.
12. Reimbursement for all expenses incident to position.
13. Opportunity for training for promotion within the Civil Service.
14. Dismissal wage in event of reduction in force.
15. Reasonable sick leave for all Government employes.
16. Installation of a fair and practicable efficiency rating system.
17. Improvement of the classification system and its immediate extension to the field.
18. Right to add to retirement fund.
19. Automatic salary increases within the grade.

* * * *

When the father of three girls becomes the father of a boy—that is cause for extraordinary congratulations. So, everybody gather 'round and give four robust cheers for Clifford L. Johnson, of Veterans' Administration. The youngster was born yesterday. Mother and baby are comfortable at Garfield Hospital.

* * * *

Diary Guest Tickets.

IF your name in this column is followed by a (*), call in person on the Federal Diary editor the day of publication, except Saturday and Sunday, between 4:30 and 6 p. m. You will receive tickets to Loew's Fox (stage, Carrie and Eddie Revue and other acts; screen, "Big Executive," with Ricardo Cortez), or Loew's Palace ("Stage Mother," with Alice Brady). Persons whose names appear Saturday or Sunday, call for tickets Monday.

* * * *

A POLICY of "watchful waiting" was reported to Navy Branch No. 2, National Federation of Federal Employes this week by its committee seeking information on conciliation for Navy Civil Service workers. W. B. Crowell, Judge Advocate General's Office told members that results so far were "negative."

Harris & Ewing.
L. C. McNEMAR

Progress on a bowling schedule was reported by L. W. Doiset, Hydrographic Office. Plans for golf matches were outlined by T. W. Wagner, Engineering. Mrs. Ann Breen (*), Secretary's Office, will have a complete program for entertainment ready at the next session in time for its launching this fall.

J. I. Sullivan, Judge Advocate General's Office, member of the insurance committee, submitted a survey. The most popular form of insurance and the sort most adaptable to Navy employes is the health and accident policy. The life annuity kind, his report to the executive committee declared, is not the best suited.

The meeting was held at suite 604, 710 Fourteenth street northwest, under direction of L. C. McNemar, president.

* * * *

Personals.

Miss Frances Green (*), NRA, has returned from a trip to New York.

Miss Mildred Usiak, Veterans' Administration, recently transferred from the Buffalo Regional Office, has taken an apartment at the Rocksboro.

Joseph Benvenuto (*), Pensions, Veterans' Administration, is back after a brief visit to his home in Philadelphia.

Miss Mary O'Leary, Plant Industry, Agriculture, has returned from a vacation with relatives in New York and New Jersey.

Mrs. Edna V. Steely (*), Animal Industry, Agriculture, recently visited friends in Philadelphia.

Maj. A. H. Willis, Finance, War, is spending a few days in Washington following his return from Paris.

Miss Helena Sheahan, Finance, War, is enjoying the world's fair.

Mrs. Alice Fleischman, National Guard Bureau, War, recently returned from a visit to Chicago.

E. W. Reese (*), National Guard Bureau, War, and Mrs. Reese have returned from a motor trip to New York.

Mrs. Jeannette Muldowney, Division of Investigation, Justice, recently spent a week at the world's fair.

Miss Sarah Beeny, Civil Service, will resign her position on October 15 and will move to California.

Miss Elsie Sanders, Bureau of Service, I. C. C., has returned from a vacation in New York.

* * * *

Although "boined up" because he lacks the leave to attend the world series, Samuel Pemstein, Civil Service, mogul of the Federal League, nevertheless approves of the games.

Five members of the library staff at Agriculture are planning to attend the American Library Association convention in Chicago, October 16 to 21. All are experts on Agricultural publications and will take an active part in the session. In the party will be Miss Claribel R. Barnett, Miss Mabel Colcord, Miss Carie Sherfy, Miss Cora L. Feldkamp and Miss Jessie M. Allen.

* * * *

NATIVE plants of South Carolina are being studied by L. G. Polhamus, Plant Industry, Agriculture, for possibilities as a substitute for rubber. The field trip includes a survey of climate and soil as well as analyses of vegetation that flourishes in the Iodine Products State.

Today's Epitaph.

Here lies little Gertie
Of the nondescript hair;
She worked hard and faithfully
But it got her nowhere.
So one day while transcribing
Work for Miss Unfair
She turned up her toes
In abject despair.
And now little Gertie
Is where she don't care!

DIED

HERMAN—On Wednesday night, October 4, 1933, at the home of her brother-in-law, Dr. J. S. Rohr, of Charleston, W. Va., LUCILLE, wife of Harry H. Herman, of Washington, D. C. She is survived by her husband and two sisters, Mrs. Grove Downing, of Front Royal, Va., and Mrs. J. S. Rohr, of Charleston, W. Va.
Funeral will be held at Front Royal on Saturday, October 6, at 2 p. m.

HILTON—Suddenly, on Wednesday, October 4, 1933, at his residence, 935 Kennedy street northwest, AMBROSE E. HILTON.
Funeral from 1224 Ingraham street northwest, on Saturday, October 7, at 11 a. m. Interment Rock Creek Cemetery.

HUNT—Suddenly, on Thursday, October 5, 1933, at his home in Las Vegas, Nev., LEIGH HUNT.

KEHOE—On Thursday, October 5, 1933, at her residence, 2012 O street northwest, MARY A., widow of James Kehoe and beloved mother of John J. and William P. Mulloy, of Philadelphia, Pa.; Mrs. William K. Holmes, of New York; Miss Elizabeth A. Kehoe, of Washington, D. C., and Mrs. Lambert McAllister, of Cleveland, Ohio.
Notice of funeral later.

KLEIN—On Wednesday, October 4, 1933, GEORGE E., beloved husband of Marsarite M. Klein (nee Dearborn).
Funeral from the Deal funeral home, 616 H street northeast, on Saturday, October 7, at 9:30 a. m.; thence to St. Margarite's Church, Seat Pleasant, Md., where requiem mass will be said at 10 a. m. for the repose of his soul. Relatives and friends invited. Interment at Mount Olivet Cemetery.

McLAUGHLIN—Suddenly, on Wednesday, October 4, 1933, ELIZABETH L., beloved daughter of Francis P. and Margaret Nixon McLaughlin.
Funeral from W. Warren Taltavull's funeral home, Fourteenth street and Spring road northwest, on Friday, October 6, at 10 a. m. Interment at Mount Olivet Cemetery.

McLELLAND—On Thursday, October 5, 1933, at his residence, 709 A street northeast, CHARLES DOUGLAS, beloved husband of the late Emma A. McLelland and father of Mrs. Hattie Davis, Clarence Ray McLelland and Fred O. McLelland, of Brentwood, Md.
Remains resting at Zurhorst funeral parlors, 301 East Capitol street. Notice of funeral hereafter.

MOORE—On Wednesday, October 4, 1933, CHARLES M., beloved husband of the late Mary R. Moore.
Funeral from the W. W. Chambers Co. funeral home, 1400 Chapin street northwest, on Friday, October 6, at 2 p. m. Interment Washington Memorial Park Cemetery.

MORRISON—On Wednesday, October 4, 1933, at 11:40 p. m. at his residence, 1018 Fourth street southeast, CHARLES O., beloved husband of Mary Morrison (nee Aukward).
Funeral from his late residence on Saturday, October 7, at 10 a. m. Interment Arlington Cemetery. Relatives and friends are respectfully invited to attend.

SMITH—On Tuesday, September 3, 1933, JENNIE, beloved wife of Edward G. Smith, sr. and mother of Edward G. Smith, jr.
Funeral from the W. W. Chambers funeral home, 1400 Chapin street northwest, on Friday, September 8, at 1 p. m. Funeral services at Arlington National Cemetery, at 1:30 p. m. Relatives and friends invited.

VON BELOW—On Sunday, August 6, 1933, at Waynesville, N. C., Lieut. Gen. HANS VON BELOW, beloved husband of Nina Von Below, aged seventy-one years.
Remains resting at the Lee funeral home, Fourth street and Massachusetts avenue northeast. Funeral services at St. John's Episcopal Church, Sixteenth and H streets northwest, on Friday, October 6, at 4 p. m. Friends invited to attend. Interment private.

WILSON—On Thursday morning, October 5, 1933, at her home, 108 East Ninety-first street, New York City, KATE BILLINGS, widow of William Hanna Wilson, of Washington, and daughter of the late Dr. John Shaw and Katherine Stevens Billings.
Interment services at chapel in Oak Hill Cemetery, Saturday, October 7, at 10 a. m.

WOLF—On Wednesday, October 4, 1933, at his residence, 2833 Woodley road northwest, JOHN, son of Miriam Brylawski Wolf and the late Alexander Wolf.
Funeral services at his late residence on Friday, October 6, at 11 a. m. Interment Washington Hebrew Cemetery.

ZIEMANN—ELIZABETH ZIEMANN (nee Welcker), beloved wife of the late Hugo Ziemann.
Remains can be viewed at Hysong's undertaking parlors, 1300 N street northwet. Notice of funeral later.

Harris & Ewing Photos.

Wedding bells ring tomorrow for Miss Helen Patricia Miller (left), who will become Mrs. Floyd G. Longerbeam. Miss Mary Gallehar (right), will be married to John P. Wright November 18. Both girls were honored at a luncheon and shower this week by the headquarters staff of National Federation of Federal Employes, where they are employed.

Mrs. Lindbergh In Wales; Finds Sister Invalid

Arrives Alone, but Colonel Is Believed to Have Followed.

St. Bride's-Super-Ely, Wales, Oct. 5 (AP).—Mrs. Charles A. Lindbergh came to this village today to visit her sister, Mrs. Aubrey Morgan, but the whereabouts of Col. Lindbergh remained a mystery. Mrs. Lindbergh arrived from Southampton, England. It is believed her husband arrived soon afterward to join her.

Mrs. Lindbergh, who flew with her husband yesterday to Southampton from Stavanger, Norway, found her sister an invalid from recent illness. Mrs. Morgan's condition is such she must be helped from room to room.

It was believed she would accompany Col. and Mrs. Lindbergh to the United States by steamship in a week or so and eventually go with them to California.

Bishop Hayes Assumes Post

Hailed by Indian Chiefs Upon Installation in Helena Cathedral.

Helena, Mont., Oct. 5 (AP).—Most Rev. Ralph Leo Hayes, former Pittsburgh Catholic educator, today was installed as Bishop of Helena in St. Helena Cathedral.

Prelates, priests and laity attended. A sprinkling of Indians gave a Western touch. Bishop Hayes was consecrated at Pittsburgh September 24.

Chief Martin Charlo, of the Flathead Indians, and Chief Andrew Bullhead, of the Kalispells, welcomed the bishop at his home. Bishop Hayes was accompanied West by Rev. Philip B. Gordon, a Chippewa Indian.

Hope Given Up for 15 On Lost Motorship

Yarmouth, N. S., Oct. 5 (U.P.). Hope for the safety of the motorship Dorin and its crew of 15 under command of Capt. Owen G. Williams has been abandoned it was announced today. The Dorin left Turns Island for Yarmouth several weeks ago with a cargo of salt. She was last heard of September 10, when she called at Bahamas for fuel.

Murder Charge Ordered In Legionaire's Death

Chicago, Oct. 5 (AP).—A coroner's jury today recommended that a charge of murder be filed against persons responsible for the death of William J. Kane, of Detroit, a Legionaire who was struck by an automobile which sped from the scene.

2 Sanitarium Patients Hurt in Auto Crash

Bruises were suffered last night by two patients en route to Washington Sanitarium, Takoma Park, Md., when an automobile in which they were riding collided with another at Fifth and Cedar streets northwest.

Those hurt, Isabelle Kerney, 50, and Henrietta Menger 73, were treated at the sanitarium.

William L. Guthrie, Takoma Park, and Charles E. Richards, 7119 Chestnut street northwest, drivers of the machines, were charged with reckless driving.

Desk Lamps
Give your child in school the benefit of GOOD light to study by. Good neat, and other styles. Buy now.
$1.00
C. A. MUDDIMAN SUP. CO.
911 G St. Nat'l 0140-2622
Organized 1888

Delinquent Tax Deadline Today At Alexandria

City Council Fixes Oct. 26 as Sale Date on Property.

THE WASHINGTON POST BUREAU.
907 Prince St., Alexandria, Va.
Phone Alexandria 323.

Delinquent city real estate taxes for 1930 and 1931 must be paid by the close of business today, according to Purvis Taylor, city collector of Alexandria, to avoid publication of names October 16. The city council has set October 26 for a sale of property on which taxes are delinquent.

A mass meeting of property owners has been called for Tuesday night in the Elks Home to discuss problems confronting property owners.

It was reported at a meeting of the council that delinquent property taxes approximated $183,000, including 1933 taxes. It was first proposed to publish names of delinquents, including the 1933 amounts, but this was changed. Property sold will be bid in by the city, and the owner can redeem it within two years by payment of the taxes and the cost of advertising and sale.

Military Teacher Named.

Peter P. Liwski, of the faculty of the Alexandria High School, has been appointed professor of military science and tactics, his appointment having been approved by the Third Corps Area headquarters at Baltimore.

The Alexandria School Board, in compliance with a State law, will require all teachers and janitors of the public schools to undergo a physical examination. In the future this examination will be required before appointment.

The school board has approved a "tag day" sale by high school students for the benefit of their athletic fund.

Miss Dolly Callahan has been elected a teacher in the high school.

Democrats to Meet.

A special meeting of the Alexandria Democratic Committee has been called for 7:30 p. m. tonight, at 107 North Fairfax street. The call was issued by C. C. Carlin, jr., chairman.

David Sacres, 73, a retired employe of the Southern Railway, died Wednesday at his home, 214 South Payne street, Alexandria. Besides his widow, Mrs. Mary A. Sacres, he is survived by a brother, John Sacres, of Charlottesville.

Funeral services will be conducted at 2:30 p. m. at the residence by the Rev. Pierce S. Ellis, pastor of the First Baptist Church.

Mrs. Sarah Fitzgerald Dies.

Mrs. Sarah S. Fitzgerald, widow of the late John Fitzgerald, died Wednesday at her home, 325 East Windsor avenue, Alexandria. She is survived by a son, Francis Fitzgerald, of Kansas City, Mo., and a daughter, Mrs. W. H. Norton, of Alexandria. She leaves a sister, Mrs. George W. Zachary, and a brother, John Cumberland, the latter of Clarendon. Funeral arrangements have not been completed.

Legion to Meet.

Maj. H. C. Dagley, U. S. Army, will speak at the meeting of Alexandria Post, No. 24, American Legion, at 8 p. m. tonight in Gadsby's Tavern. Reports of the convention in Chicago will be made.

Agreement on Ohio Coal Port in Prospect

Cleveland, Ohio, Oct. 5 (AP). Agreement was believed near tonight between the United Mine Workers of America and the Ohio Coal Control Association on a pact governing operations of Eastern Ohio mines under the NRA.

REDUCED FARE
$1.00 ROUND TRIP
TO
BALTIMORE
Every Saturday and Sunday. Good Returning Till Last Train Sunday Night.
W. B. & A. E. R. R.
12th St. & New York Ave. N.W.

Court Order Hit In Auto Arrests

Mt. Rainier Officials File Demurrer in Case.

Demurrer to the order requiring the mayor and town council of Mount Rainier, to show on what authority certain traffic arrests were being made, was filed yesterday in the Circuit Court of Prince Georges County. The officials contended they were not proper defendants in the case. No date was set for the hearing.

Court action against alleged unwarranted arrests was instituted by the American Automobile Association, the test case being based on the arrest of Miss Emily G. Smith, 1438 Meridian place northwest, on September 10.

It was charged that the authorities were exceedingly vigilant in enforcing traffic regulations because of fees involved.

Prince Georges Court Settles Appeal Cases

Fines, Jail Term Given; Milk Bottle Penalty Suspended.

Two jail sentences and numerous fines were meted out yesterday in the Prince Georges County Circuit Court by Judge Joseph C. Mattingly. All disposals were criminal appeal cases.

Temple Biggs, of Reds Corner, Md., was sentenced to a year in the House of Correction for assault on his wife, but the sentence was suspended. Arthur Coleman, colored, of Hyattsville, Md., was given four months in the House of Correction for carrying a concealed weapon. A charge of disorderly conduct was dismissed.

Murray L. Ball, of Landover, Md., charged with violation of the milk bottle law by the Washington Milk Bottle Exchange, received a suspended sentence.

Jesse E. Weaver, of Berwyn, Md., was fined $50 and costs for assault on his wife. Harvey Furgeson, of Woodyard, Md., was fined $25 and costs for drunkenness and disorderly conduct. Rodney Shull, of Washington, was fined $50 for driving under the influence of intoxicating liquor. He pleaded guilty.

Air Service Company Gets Virginia Charter

The Virginia State Corporation Commission has granted a charter to Air Service, Inc., with principal offices in South Washington, Arlington County.

The officers are John S. Wynne, president; Ethel B. Beasley, vice president; and William Payne, secretary-treasurer. These officers also are on the board of directors.

Fairfax School Building Plans Given Approval

Program Includes Grant of $43,500 From U. S. and $101,500 Loan.

School Board of Fairfax County yesterday approved revised plans for a county school building program prepared by Superintendent W. T. Woodson, calling for a grant of $43,500 from the Federal public works fund and borrowing $101,500 from the State literary fund.

The literary loan would be secured by bonds repayable within 15 years. This would be done by a general county building levy of about 20 cents on the $100 assessed property valuation. The levy would decrease as the annual bonds are repaid.

Building projects include a new high school building at Fairfax, $70,000; new building at Lorton, $35,000; addition at Centerville, $20,000; addition at Franconia, $10,000, and improvements at Clifton, $10,000. The Groveton School, under construction and included in the original plans, was dropped as it was impossible to obtain Federal funds for the project.

Application for the grant will be filed with Federal authorities immediately.

Superintendent Woodson is studying building needs for schools within the next five years at request of State school officers. The data is to be forwarded to Federal authorities. The survey will be completed next week and the school board will meet October 16 to consider the result.

Montgomery Fights Typhoid Outlook

Four cases of typhoid fever in a colored family at Sugerland, near Barnesville, Md., have impelled the Montgomery County Health Department to make a special effort to prevent recurrence in that vicinity. This was revealed in the monthly report of Dr. V. L. Ellicott, health officer.

The department also is taking precautions to have communicable disease cases on farms shipping milk to Washington reported at once. The ill persons are removed and milk handled only by persons who have not been exposed to the disease. Two such cases occurred in September.

Dr. Ellicott is to represent Montgomery County at the annual meeting of the American Public Health Association at Indianapolis October 9 to 12.

Driver Freed in Death of Boy.

John R. Bullis, Silver Spring, has been exonerated in the death of Harry Nichols, 17, Beltsville. Nichols was struck by Bullis' car when riding a bicycle. Bullis had been held by Hyattsville police.

SAVE $5.50 a Ton on COAL with a
HUDSON BLOWER
Only $60 Completely Installed
Big ¼-H.P. Motor . . 2 Minneapolis-Honeywell Automatic Controls
A Hudson Blower—easily installed in your present heating plant—lets you burn that good D & H Cone-Cleaned Anthracite (hard coal), in the most economical size, . . . Buckwheat. Gives you automatic control plus a saving of $5.50 per ton. Investigate NOW. Compare the Hudson Blower with others and see why it's such a fine value at this present low price.
W. H. HESSICK AND SON INC.
DISTRICT 0744
Storage Yards and Main Office 14th & Water Sts. S.W. Opposite Bureau Engraving & Printing

Solid Leather SPORT BAG
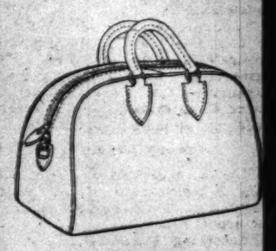
$5.95
Replacement $7.50
The bag of a thousand uses—made in solid cowhide or pigskin leather—slide fastener—lock—double handle—twill lining—the full cut 18-inch size.
BECKERS
1314 F Street N.W.

You "sleep like a top"

on the
NATIONAL LIMITED
COMPLETELY AIR-CONDITIONED
Air-conditioning keeps the air always fresh, pure and clean—constantly circulated at an even, pleasant temperature—and distributed without drafts throughout each car.
Closed doors and windows keep out noise and you enjoy quiet, restful comfort, all the way.
Lv. Washington . . . 6:30 P. M.
Ar. Cincinnati . . . . 8:30 A. M.
Ar. Louisville . . . . 10:50 A. M.
Ar. Indianapolis . . . 11:00 A. M.
Ar. St. Louis . . . . 3:45 P. M.
FASTEST TIME—SHORTEST ROUTE
NO EXTRA FARE
D. L. MOORMAN, *Asst. General Passenger Agent*
15th & H Sts., N. W.—Phone District 3300
BALTIMORE & OHIO

Finance Group Of League Hits Nationalism

Geneva Commission Says Economic Barriers Must Be Broken.

Geneva, Oct. 5 (AP).—There can be no lasting improvement in the world's economic situation, the economic and financial commission of the League of Nations Assembly reported today, unless the countries are prepared to abandon "the system of closed national economies."

The report, which held conditions are improved over last year, urged a solution of the currency stabilization question so the World Economic Conference might reconvene with hopes of success.

These closed systems of national economy were described as tending to become more general and threatening to stifle international trade.

rUges Collaboration.

The report added that it was most important to attempt to promote better international collaboration in the economic and financial spheres.

"It should be emphasized," the document continued, "that, although the immediate practical results of the World Economic Conference are not in proportion to the expectations which were entertained, it accomplished important work, the value of which will appear in the future."

The report insisted it was unfair to say the world parley abandoned its attempts to abolish the restrictions on international trade.

"It should rather be said the efforts to attack and thoroughly investigate these problems had to be suspended," it was said, with the explanation that the tariff truce to which 61 states had adhered is still in force despite some denunciations.

Happy Augury.

"The truce affords a happy augury of the outcome of the future discussions of commercial policy," the report said.

Concerning quotas and customs duties, the report said all delegations at the economic conference were agreed in principle on the abolition of quantity restrictions and the necessity of the reduction of excessively high tariffs.

On the question of the most-favored-nation clause the document said: "The last part of the proposals submitted toward the end of the conference by the American delegation has assumed considerable importance."

It stressed work of the subcommittee on "the coordination of the production and sale of certain important products had assumed an importance which exceeded all expectations."

Urges Stable Money.

Interpreting the resolutions adopted at the London parley, the report set out the chief object as affirming:

First, that it is in the interest of all to secure the stability of the international monetary field;

Second, that gold should be reestablished as the national measure for exchange values, "the time and parity being for each country to determine";

Third, that it is undesirable to put gold coins and gold certificates into international circulation; and

Fourth, that a greater elasticity should be given to the Central Bank legal reserves provisions.

Ship Movements

At New York.

Arrived Yesterday.

Manhattan, from Hamburg.
Lafayette, from Havre.
Augustus, from Genoa.
Bergenafjord, from Oslo.
Exochorda, from Naples.

Sail Today.

American Trader, for London.
Pennland, for Halifax.
Majestic, for Plymouth.

Sail Tomorrow.

Franconia, for Liverpool.
Lafayette, for Plymouth.
Frederick VIII, for Oslo.
Augustus, for Gibraltar.
Georgic, for Liverpool.
Milwaukee, for Cherbourg.
Volendam, for Plymouth.

Reported by Radio.

Aquitania, from Southampton; due at pier 54, North River, today.
Albert Ballin, from Hamburg; due at pier 86, North River, today.
Kungsholm, from Gothenburg; due at pier 97, North River, today.
Stuttgart, from Bremen; due at pier 42, North River, Sunday.
Cameronia, from Glasgow; due at pier 86, North River, Sunday.

TAXICAB OPERATORS

explain NEW ZONES

LISTEN IN — WMAL Friday, 7:30 p.m. — WRC Sat'rd'y, 7:45 p.m. — WJSV Sunday, 7 p. m.

Prominent Speakers

will tell of the NEW RATES

ANSON WEEKS and His Orchestra

WJSV
TONIGHT 6.45
WILKINS COFFEE
Presents
A VARIETY SHOW
Featuring
"3 Little Girls in Brown"
Phil Crist Bob Trout
with
Rudolph Schramm and His Music
JOIN US!

Radio Waves and Ripples

Rosemary Lane (right) just 17, sings for Fred Waring and the Columbia network Friday nights. S. P. B. Mais, of the British Broadcasting Corporation, in front of the Cosmos Club, about to set out on an expedition to look up American oddities for U. S. and the British Empire.

COLUMBIA set a date for Admiral Byrd's farewell broadcast yesterday.

The admiral, arrayed on both sides by Government officials and scientists, will airwave goodby for all C. B. S. stations from Norfolk's WTAR Sunday, October 15, from 8 to 9 p. m.

It will be the final Byrd aircast until the Antarctic expedition leaves its last South American port.

Whitecaps.

WOL—Eight O'Clock Revue, 8 p. m.; Modern Arabian Nights, 9:30 p. m.; Out of the East, 10:30 p. m. WJSV—Phil Spitalny, 8:30 p. m.; WJSV Players, 10:30 p. m.; Isham Jones, 11:30 p. m. WRC—Cities Service Concert, 8 p. m.; Lum and Abner, 10:30 p. m.; Mark Fisher's Orchestra, 11:30 p. m. WMAL—Irene Rich, 7:45 p. m.; Floyd Gibbons, 10:45 p. m.; Cotton Club Orchestra, 12:01 a. m.

WMAL's doing its bit to solve the unemployment problem among the radio hillbillies.

A Hyattsville team, auditioned with 16 other billbilly performers the other night, got a job yesterday for four weeks, starting tonight.

They are A. E. Alderman, chief hillbilly; Winter Marshall, Robert Baker, Blugie Lennox, Romy Devers and Fran Trappe.

Chief Hillbilly Alderman's talents include the occasional playing of a musical saw. The rest of the time he's a violinist, like Marshall. Baker and Lennox are banjo men, Devers handles a guitar and Fran Trappe will be remembered by WOL listeners—especially by those who were hanging around the loudspeaker the night of the A. B. S. inaugural—as an accordionist.

Unless called away suddenly by another revolution, Cuba's President Grau San Martin will speak in an N. B. C. broadcast from Havana tomorrow night.

President Grau is expected to be heard briefly from his office at about 8:26. Other speakers have been announced as Col. Fulgencio Batista, army chief of staff; Ruben Leon y Garcia, student directorate representative, and Winston W. Ehrgott, American-born Grau aid.

The playing of Cuban patriotic airs will take up most of 45 minutes of broadcasting, due to start at 8.

Waves.

Wayne King, orchestra man for N. B. C. three times a week, yesterday had his name on a Columbia coast-to-coast contract to open a new series of Lady Esther broadcastings Monday at 10 p. m. Thus did King become the second bandman currently radioing commercial programs for the senior networks.

Columbia says Baseball Radioer Fred Hooey's popularity with his New England listeners is anything but hooey. It points with pride to the fact the papers along the Yankee chain headlined the cold that forced the announcer off the air during a world series broadcast, nearly ignoring, in the early editions, Mel Ott's home run.

Privately, C. B. S. people here confess the Hooey attraction a little hard to understand.

Chief WJSV Engineer Les Bowman has been instructed by the New York office to be very careful about microphoning series noises. Several times during the New York games the crowd's cheering completely submerged the announcers.

One Washington listener made up her mind she wouldn't do anything about the Children's Hospital money, she wrote Assistant to the Superintendent Mrs. John Tabb, until she heard the babies crying.

Then she sat down, wrote a check for $25—and the letter.

Curtis Candy means to tell what it's doing about the NRA via Columbia and WJSV, starting tonight.

Former Assistant Secretary of War F. Trubee Davison, president of the American Natural History Museum, will tell Roy Chapman Andrews about that African hunting trip in front of an N. B. C. microphone Friday, October 20.

The Davisons return to this country next week.

Graham McNamee recovered sufficiently from an attack of ptomaine poisoning yesterday to handle the opening and close of the world series for N. B. C. For two days the sickness kept him away from the first series in his broadcast experience.

Josephine Gibson returns to the air for N. B. C. with advice to young housewives Monday morning. Miss Gibson is a veteran radio adviser, also home economics director for a pickle company. Some there are who would be surprised to learn she's still under 30.

Ripples.

Two Dixie boys won Columbia's announcer contest . . . Davison Taylor and Bert Parks . . . Louisville and Atlanta . . . but neither has an accent . . . George Lyons, harpist, and the Three X Sisters are Lum and Abner guests tonight . . . N. B. C., 10:30 . . . Nicholas Murray Butler has radioed from England, Germany, France as well as from this country . . . Some of you may want to tune in for some New York police court highlights from Magistrate Overton Harris Monday afternoon at 3 . . . the N. B. C. Beethoven musical biography continues Tuesday night . . . Helen Morgan cried from mike fright at her radio debut.

Automobile Injury Fatal.

Clarksburg, W. Va., Oct. 5 (Spl.). Injuries received when struck by an automobile while walking in the Fairmont-Grafton highway have resulted in the death of C. J. Sattes, 52, of Hammond. His skull was fractured.

The Post Radio Time Table

Friday, October 6 — **Eastern Standard Time**

TODAY IN WASHINGTON

	316 M—WRC—950 KC	476M. WMAL—630 K. C.	206M—WJSV—1460 KC.	229M—WOL—1310 KC
6:45	Health Exercises	Early Risers Program		
7:00	" "	Breakfast Club	Elder Michaux	Musical Clock
7:15	" "	" "	" "	" "
7:30	" "	" "	Sun Dial	" "
7:45	" "	" "	" "	" "
8:00	Morning Devotions	" "	" "	" "
8:15	Organ Rhapsody	" "	" "	" "
8:30	Cheerio	" "	" "	" "
8:45	"	" "	" "	" "
9:00	Green Bros. Orch.	News (Meekins)	Melodeers	Lazy Bones
9:15	Landt Trio and White	Pepper Pot	Contest; Studio Program	
9:30	Fashions; B. Kincaid	" "	Metropolitan Parade	Eline Jacoby
9:45	Al and Lee Reiser	" "	" "	
10:00	Mystery Chef	Four Southern Singers	At the Piano	California Gypsy Orch.
10:15	Health Talk	Lew Davie	Bill and Ginger	Band Box Revue
10:30	Strolling Fiddler	Today's Children	Merrymakers	Values & Varieties
10:45	Betty Crocker	Singing Strings	Will Osborne's Orch.	
11:00	D. C. Women's Clubs	Walter Damrosch	Kitchen Closeups	
11:15	Lillian Conn	" "	Big Freddy Miller	Along Theater Row
11:30	" "	" "	Tony Wons	" "
11:45	Hanna Sisters	" "	Dancing in the Air	
12:00	Gene Arnold	Rosalie Wolfe	Voice of Experience	Mid-Day Melodies
12:15	Martha and Hall	Widow & Angel	Gypsy Nina	" "
12:30	Rex Battle Ensemble	Farm Home Hour	News; H. B. Derr	
12:45	Health Talk (12:55)	" "	" "	Church of Air
1:00	Grandstanders	" "	Organ Rhythms	
1:15	World Series	World Series	World Series	Tune Parade
1:30	" "	" "	" "	" "
1:45	" "	" "	" "	" "
2:00	" "	" "	" "	Irish Wanderer
2:15	" "	" "	" "	
2:30	" "	" "	" "	
2:45	" "	" "	" "	
3:00	" "	" "	" "	Sports & Variety
3:15	" "	" "	" "	" "
3:30	" "	" "	Harrisburg Varieties	" "
3:45	" "	" "	" "	" "
4:00	Radio Progress Week	Tea Time	General Mills Contest	
4:15	" "	Radio Progress Week	" "	
4:30	" "	News	Artists' Recital	
4:45	" "	Army Band	" "	
5:00	Musical Interlude	Musical Interlude	Skippy	Something for Everyone
5:15	Aunt Sue and Polly	Hawaiian Melody Boys	Vera Van	" "
5:30	Tom Mix	Health & Happiness	Jack Armstrong	
5:45	Wizard of Oz	News	Cowboy Tom	Mischa Hoffman Trio
6:00	Detective Mystery	Henry King's Orch (6:06)	Enoch Light Orchestra	
6:15	Weather; Musical	" "	Organ Rhythms	Today in Sports
6:30	King of the Highway	World Series Resume	Eddie Dooley	Belvedere Orchestra
6:45	" "	American Weekly	Variety Show	Dr. Fleischer
7:00	Charlie Lelance	Amos 'n' Andy	Myrt and Marge	Emmons, Lane & Co.
7:15	Wheatenaville	Treasure Island	Just Plain Bill	" "
7:30	Singing Reporter	Shura Cherkassky	Dolf Martin's Orch.	Northern Dramatic Co.
7:45	The Goldbergs	Irene Rich	Boake Carter	" "
8:00	Cities Service Concert	Chocolateers	Happy Wonder Bakers	Eight o'Clock Revue
8:15	" "	" "	News (Hill)	" "
8:30	" "	Potash & Perlmutter	Phil Spitalny	Roxy Male Quartet
8:45	" "	Maxim Lowe's Music	" "	Goldfrey Ludlow
9:00	Salad Bowl Revue	"Let's Listen to Harris"	Irvin S. Cobb	" "
9:15	" "	" "	Threads of Happiness	Gosselin Sisters
9:30	Vanity Fair	Citizens Assn.	Football Show	Modern Arabian Nights
9:45	" "	Hanna Sisters	" "	" "
10:00	First Nighter	The Postilion	Olsen and Johnson	Sieber Quartet
10:15	" "	Army Band	" "	" "
10:30	Lum and Abner	Mario Cozzi	WJSV Players	Out of the East
10:45	" "	Floyd Gibbons	Suffer Little Children	" "
11:00	Green Hay Shakers	"Stars of the Autumn"	Howard Barlow Orch.	Organ Fantasies
11:15	" "	The Three Jesters	News	" "
11:30	Mark Fisher's Orch.	Reggie Child's Orch.	Isham Jones and Orch.	Empire Orchestra
11:45	" "	" "	" "	" "
Midn.	Sign-off	Weather; Cotton Club	Guy Lombardo	Good Night
12:15		Cotton Club Orch	" "	
12:30		Maxim Lowe's Music	Tom Gerun and Orch.	
12:45		" "	" "	
1:00		Sign Off	Sign Off	

Kelly and Wife FaceKidnaping Trial Monday

Techincal Barriers Swept as Federal Judge Speeds Case.

Oklahoma City, Oct. 5 (AP).—George F. Barnes, jr., alias George "Machine Gun" Kelly, and his wife, Kathryn Kelly, will go on trial in Federal Court Monday on charges of complicity in the plot to kidnap Charles F. Urschel, Oklahoma City oil millionaire.

Ripping aside technical barriers, Judge Edgar S. Vaught heard the couple's attorneys enter pleas of not guilty at their arraignment today.

Kelly's attorney, James H. Mathers, who represented Harvey Bailey, one of the seven convicted for the abduction last week, asked for a 24-hour delay before entering a plea. His request was denied.

John Roberts, Enid attorney who represented Mrs. Kelly, told the court he had little time to talk with his client, and asked more time to file demurrers and a motion for a change of venue.

"We'll consider the demurrers overruled and exceptions allowed," Judge Vaught said. He denied a change of venue as well.

Judge Vaught's quick action laid the Urschel kidnaping case before the court for the second time in two weeks.

Assisting United States District Attorney Herbert K. Hyde in the second trial again will be Joseph B. Keenan, Assistant United States Attorney General; D. E. Hodges, Assistant District Attorney, and W. C. Lewis, Special Assistant Attorney General.

Secrecy surrounded the arraignment. The couple was whisked from the jail in a police "wagon" escorted by several cars filled with officers. Kelly was shackled and handcuffed.

Greece Quake Area Cut Off From World

Salonica, Greece, Oct. 5 (U.P.).—A sharp earthquake struck Ierissos, in the Chalcidice Peninsula today, disrupting communications and doing widespread damage.

Telephone and telegarph lines were down and details from the stricken zone were lacking.

Senators to Confer On Fishermen Relief

A conference of Senators from Virginia, Maryland and North Carolina on rehabilitation of the fishermen whose property was destroyed or damaged in recent storms was called yesterday for Monday by Senator Byrd (Democrat), Virginia.

Baron Rosenkrantz Dies.

Covington, Va., Oct. 5 (AP).—Baron Marcus Rosenkrantz, 64, member of a distinguished Danish family, died today at his home, Roseloe near here, of a lung infection.

Mendelssohn Name Erased in Germany

Room in Library Called for Composer Changed.

Berlin, Oct. 5 (AP).—The Prussian minister of education today issued orders to change the name of the Mendelssohn room in the Prussian state library to the master hall of the musical department. The famous composer's music is no longer played nationally.

On October 2 a grandson of Mendelssohn, Prof. Albrecht Mendelssohn Bartholdy, was dismissed from the University of Hamburg and from the Institute of Foreign Affairs, of which he was head, because of his Jewish nationality.

He was famous in international law.

Mitchell Aids England In Factor Extradition

Former Attorney General William D. Mitchell, filed in the United States Supreme Court yesterday a brief to be used when the British extradition case of John (Jake the Barber) Factor, now in Chicago, is reached for argument next week, according to the Associated Press.

Mitchell is acting as counsel for the British government.

NEW METROPOLITAN
ROSE EVANS, Beautician
Expert Beauty Service. 35c 3 Items for $1
Push-Up Permanent, Ringlet Ends. Expert operators. We specialize in Dyes, Tints & Hennas at reasonable prices. Individual attention given each customer. $3
613 7th nw. Open Eves. MEt. 7041

ART MATERIALS
MUTH
710 13th
NAT. 6386

The Age of Distinction

"The Second Thirty Years Are the Smartest"

This is the year for the woman over thirty. There is a charm, a dignity to the new fashions that lends itself to more mature charms..

Erlebacher presents "Vogue's" selected woman's coat dress that adds inches to the stature, for it is designed to give long "line" to the figure. Fashioned of Wabentah's Rope Ridge, a silk crepe ribbed faille trimmed with satin. A rare value at $29.75

Erlebacher
TWELVE-TEN TWELVE-TWELVE F STREET

Get Your FRESH FILM
FROM US—FOR USE OVER THE WEEK-END
6 Hours for Finishing
FILMS IN BEFORE 10:30 A. M. READY 4:30 SAME DAY
COLUMBIA PHOTO SUPPLY
1424 New York Ave. NA. 0619.

SCHOOLS AND COLLEGES

National University
Register now for Fall Term.
SCHOOL OF LAW
School of Economics and Government
Registrar's Office
Open for Registration 9 a. m. to 7 p. m.
818 13th STREET N.W.
Tel. Na. 6617

Going West?

REST · SLEEP · RELAX

OR

THE GEORGE WASHINGTON · THE SPORTSMAN · THE F.F.V.

All Genuinely Air-Conditioned

Who thinks of a train as a place to rest? Chesapeake and Ohio passengers do, because Chesapeake and Ohio offers more than mere transportation. Refreshing, clean air meets you the instant you step aboard. Deep soft chairs invite relaxation. Built-in air-conditioning, a smooth roadbed, quiet train-handling induce sound sleep and refreshed awakening. At the end of your journey, you feel better than when you started. The George Washington leaves for the West at 6:01 P. M. The F. F. V. leaves at 10:35 P. M. Daylight service is provided by The Sportsman, leaving at 11:55 A. M. See how conveniently schedules are arranged.

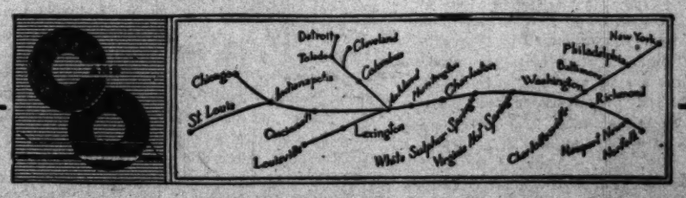

Keep Clean—Stay Fresh—on these convenient trains

THE F. F. V.
Air-conditioned

WESTBOUND	(Standard Time)
Lv. WASHINGTON	10:35 P. M.
Ar. WHITE SULPHUR	*6:00 A. M.
Ar. HOT SPRINGS	8:10 A. M.
Ar. CHARLESTON	9:40 A. M.
Ar. HUNTINGTON	10:52 A. M.
Ar. Lexington	2:30 P. M.
Ar. CINCINNATI	2:55 P. M.
Ar. INDIANAPOLIS	4:30 P. M.
Ar. Louisville	5:05 P. M.

* Air-conditioned sleeper occupied until 8:00 A. M.

THE GEORGE WASHINGTON
Air-conditioned

WESTBOUND	(Standard Time)
Lv. WASHINGTON	6:01 P. M.
Ar. WHITE SULPHUR	12:15 A. M.
Ar. LEXINGTON	7:52 A. M.
Ar. CINCINNATI	8:30 A. M.
Ar. LOUISVILLE	10:25 A. M.
Ar. INDIANAPOLIS	10:25 A. M.
Ar. CHICAGO	2:50 P. M.
Ar. ST. LOUIS	4:40 P. M.

THE SPORTSMAN
Air-conditioned

WESTBOUND	(Standard Time)
Lv. WASHINGTON	11:55 A. M.
Ar. WHITE SULPHUR	6:45 P. M.
Ar. CHARLESTON	10:45 P. M.
Ar. HUNTINGTON	11:55 P. M.
Ar. Columbus	*3:40 A. M.
Ar. Toledo	6:49 A. M.
Ar. CINCINNATI	7:30 A. M.
Ar. Detroit	8:55 A. M.

* Sleeper occupied until 8:00 A. M.

J. B. EDMUNDS, *Assistant General Passenger Agent*
714 14th Street, N. W. Phone: National 0748

CHESAPEAKE and OHIO

The Washington Post

THE WASHINGTON POST PUBLISHING CO.
Eugene Meyer, President and Publisher.
Eugene MacLean, General Manager. F. R. Harrison, Secretary-Treasurer.

The Washington Post is a member of the Associated Press, which is exclusively entitled to the use for republication of all news dispatches credited to it or not otherwise credited in this paper, and also the local news published herein.

OFFICES OF THE WASHINGTON POST

New York, N. Y. ..... 270 Madison Avenue
Atlanta, Ga. ..... 711 Glenn Building
Chicago, Ill. ..... 360 North Michigan Avenue
Detroit, Mich. ..... 8-341 General Motors Building
San Francisco, Calif. ..... Monadnock Building

DELIVERED IN WASHINGTON

Daily, Sunday, 1 yr. $7.80 | Daily, Sunday, 1 week 15c
Daily, only, 1 yr. 5.20 | Daily only, 1 week 10c
Sunday only, 1 yr. 2.60 | Sunday only, per copy 05c

BY MAIL—MARYLAND AND VIRGINIA

Daily and Sunday	Sunday Only.	Daily Only.
One year $10.00	One year 4.00	One year 7.00
Six months 5.00	Six months 2.00	Six months 3.50
One month .85	One month .40	One month .60

OTHER STATES, MEXICO AND CANADA

Daily and Sunday.	Sunday Only.	Daily Only.
One year $12.00	One year $5.00	One year $8.00
Six months 6.00	Six months 2.50	Six months 4.00
One month 1.00	One month .50	One month .75

All Subscriptions by Mail Payable in Advance.

Entered at the Postoffice, Washington, D. C., as second-class mail matter.

Friday, October 6, 1933.

Heavy Industries Lag.

A number of interesting studies have been made recently of the trends in industries producing capital goods as contrasted to industries turning out goods ready for consumption. Depression affects these two types of industry quite differently, being, in most cases, much more severe on the producers of capital goods. Conditions under which recovery may be expected also vary as between these two classes of manufacturing. The trend of each, therefore, has become highly significant in the formulation of recovery plans.

If capital goods, including automobiles and all kinds of buildings, and producers' goods, such as machinery and tools, are put into one category, and consumers' goods (food, clothing, gasoline, &c.) into another, the output of the two groups will be found to have been of about equal value in 1929. In 1931 the capital goods group represented only about 40 per cent of the national output. Last year the contraction of activity in this field was even more severe.

Ships were the only item in a list of 34 important capital goods to show an increased output in 1932 as compared with 1929. The output of all other capital goods declined by from 33 per cent for oil wells to 99 per cent for freight cars. Factory construction fell off 92 per cent; commercial building, 87 per cent; steel rail production, 85 per cent. Employment in this field, according to a study made by the National Industrial Conference Board, declined last March to 32 per cent of the average level for 1929. Pay rolls fell to only 18 per cent of the 1929 average.

For industries turning out consumers' goods the record is more encouraging. The consumption of sheep and lambs in 1932 increased 17 per cent over the 1929 level. Cheese, tea and coffee also were in greater demand last year, and no change was shown in the consumption of milk. Gasoline consumption fell off but 0.2 per cent. Out of 34 important items in the list of consumers' goods only 8 declined as much as 30 per cent.

Employment in industries manufacturing consumers' goods shows a similar trend. At the low point in March the number of workers in plants of this kind had declined 30 per cent from the 1929 level and pay rolls had fallen about 50 per cent.

During recent months recovery has been more rapid in the group of industries making capital goods, according to the analysis of the Industrial Conference Board, than in the factories producing for immediate consumption. In a representative group of capital goods industries employment gained 29 per cent between March and August and pay rolls 44 per cent, while in consumers' goods industries employment advanced 17 per cent and pay rolls 26 per cent. Activity in the heavy industries was at such a low ebb last spring, however, that this percentage increase becomes less impressive when converted into volume. The production of capital goods still lags far behind the output of commodities that are bought over store counters.

The importance of reviving the heavy industries, which can forge ahead steadily only when confidence in the future business trend has been established, can hardly be overemphasized.

Commerce With Argentina.

The United States has a vital interest in the trade agreement between Great Britain and Argentina which has just been signed at Buenos Aires. A number of tariff reductions which the Argentine has granted on British products also may apply to goods from the United States under the most-favored-nation agreements. The treaty involves goods in which the British are especially interested, but in view of the fact that Britain and the United States are competitors for the Argentine market, it may also provide an opening for some exporters in this country.

Substantial reductions were made in the duties on textiles, woolen goods, linen, automobiles, metals, machinery, pottery and glassware. The lower tariffs on automobiles and machinery should be of special benefit to this country. Great Britain seems to be well pleased with the agreement, however. It may be that Britain is relying more upon her preferential rights under the treaty with respect to foreign exchange than upon the tariff reductions.

Negotiations will begin next week for a reciprocal trade agreement between the United States and Argentina. But it is well to recognize that this country is not able to make such alluring offers as Great Britain has made. Argentine cattlemen have been assured of a market in England for a considerable portion of their meat. The United States raises meat of its own. Agricultural products move from Argentina to British ports in exchange for manufactured goods. There are indications that manufactures from the United States are preferred, but this country is not in the market for Argentina's farm products.

The United States succeeded in taking first place in Argentine trade in 1925, but that place was lost to Great Britain two years ago. Argentina is still a good customer for United States manufactured goods. The value of her purchases here in 1932 was twice the value of her exports to us. In this respect Argentina is an exception to the rule for South American countries. Most of these republics have large favorable balances in their trade with the United States.

Brazil draws 25 per cent of her imports from the United States; Chile, 34 per cent; Colombia, 40 per cent; Cuba, 57 per cent, and Mexico, 67 per cent. Likewise these states send a large volume of their exports to this country and for the most part such exports are non-competitive. They may prove to be a more fruitful field for extension of trade than is Argentina.

The Giants Outplayed.

Baseball tells a different story for the Nationals when the President looks on, when Whitehill is in the box, when he handles an American League ball, and when the Nationals' batters regain their blue eagle eyes. The story is a blank for the Giants—the first blank of the series, and a powerful agency in readjusting the betting on the outcome.

Whitehill held the visitors to five hits, a remarkable showing for a world series game. It was similar skill by Hubbell and Schumacher which defeated the Nationals in New York. Fitzsimmons granted nine hits in seven innings.

The Nationals were in fine batting form. Myer, Schulte, Goslin and Bluege were credited with doubles. One of Myers' doubles brought in two runs. The Giants could do nothing with Whitehill. He struck out Ott twice—Ott, whose homer in the first game was heard round the world. The Nationals were keen in base-running, particularly Schulte, who stretched an ordinary single into a brilliant double.

The finest piece of fielding in many a day was the backhand stop of Kuhel's hot grounder by Second Baseman Critz, who got the ball to Ryan in time to force out Cronin at second.

Summed up, the Nationals topped the Giants yesterday in both pitching and hitting.

Two more games are to be played here. If the Giants win both games the series will be over. Otherwise, at least one game will be played in New York next week. On yesterday's showing the Nationals should take both games here, in which case they would go to New York with an enormous advantage. But the contests today and tomorrow probably will be determined by the quality of pitching. There is still Pitcher Hubbell of the Giants to contend with, but if Cronin can bring forth the equal of Whitehill, or nearly so, there is little to worry over, for the Nationals seem to have regained their batting skill.

The Cult of Leisure.

The movement to bring about a progressive reduction in working hours as a means of raising the living standards of workers and spreading employment is one of the numerous paradoxical developments of a new economic era which appears to identify prosperity with scarcity. A belief in the value of scarcity permeates every phase of the recovery program which calls for systematic reduction of the output of fields, farms and factories as a means to increased well-being. Hence, it is not surprising to find spokesmen for organized labor urging general adoption of a thirty-hour working week for the purpose of distributing employment more widely and bestowing upon workers the blessings of leisure.

The Philistine who ventures to express doubt as to the possibility of attaining prosperity for an entire country by educating its working population to do less and less work is an unpopular man, but his questionings can not be ignored. What is euphemistically called "organization for leisure" may be admirable within reasonable limits, but there is a point beyond which a country can not afford to substitute a cult of leisure for the old-fashioned belief in the blessings of hard work.

Undoubtedly our material equipment and our natural resources ought to enable us to dispense with the sweat-shop and to shorten working hours within moderation. Present day systematic attempts to effect drastic reductions in the length of the working day, however, are based on the belief that there is not enough work to go around even in normal times; hence labor must be spread thinly over a larger area.

This theory certainly is openly indorsed by the head of the American Federation of Labor, and it is implied in the remarks of Secretary Perkins, who told the Federation convention that "we can not have the purchasing power necessary to balance our production capacity unless we develop opportunities for work and wages, stabilize the employment of wage earners and create opportunities for leisure." By thus linking more leisure with increased purchasing power for labor, Secretary Perkins says, in effect, that the less a man does, the more he should be able to earn.

It is of course possible for a strongly organized group of people—whether employers or employes—to restrict their output, and if they can control the terms on which they sell their goods or services, they may profit at the expense of the rest of the community by giving less and demanding as much or more than before in exchange. When this principle of restriction is employed by an entire nation, however, the assumption that everybody benefits from doing less ceases to be tenable.

To be sure, overproduction exists in many lines of activity in the sense that production is excessive in relation to the amounts that can presently be sold profitably. Restrictions upon the output of such goods may be highly desirable, pending permanent readjustments. It may even be necessary to spread work by reducing hours of labor until such time as the people dependent upon the overextended industries can be shifted to other employment. In such cases, a shortening of the work week may provide a provisional solution for a pressing unemployment problem. Emergency restrictions of this sort do not, however, afford permanent remedies for the productive maladjustments that lead to crises and necessitate a reallocation of labor and capital to bring about a better balance of production and consumption.

Another false assumption underlying the present day cult of scarcity is the belief that the country has exhausted its opportunities for profitable development of its capital resources. Hence, it is said, we should work fewer hours and utilize our labor-saving devices more fully, instead of striking out along new lines. The means by which we are to achieve the higher standards of living that are supposed to accompany the increase of leisure in this stagnant community of the future are not specified.

Those who still believe in a future which holds out prospects of constant change and progress will be inclined to repudiate any system of economic philosophy which leads to the conclusion that the only way to eliminate unemployment is to cut the working day of able-bodied men to the disappearing point.

Science Studies Marriage.

The tough old institution of marriage is now under scrutiny by a "scientific research committee" of the University of Chicago. This committee intends to find out how to make marriages happy, which means, of course, that it hopes to abolish unhappiness and divorce. It is well that "science" is to tackle this problem, since poor humanity has gone from bad to worse in trying to solve it. If a brain trust can find a scientific formula insuring happiness in marriage the world will gladly turn over all its other problems to brain trusts.

The committee has barely scratched the enormous field of its endeavors, but it has already reached several interesting conclusions after examining replies to 526 questionnaires. One conclusion is that the longer a courtship lasts, up to one year, the better are the chances for permanent married bliss. For every three months of curtailed courtship the chances of happiness diminish by 30 per cent.

Thus, apparently, instantaneous marriage at sight means that the couple are under a handicap of 20 less than zero so far as chances of happiness are concerned. Their marriage is moving toward the rocks as the parson ties the knot. Love at first sight, if it provokes marriage, is a disastrous blight, according to these findings. So the great lovers of classic romance, whose yearnings were thwarted by fate or man, were really fortunate. Shakespeare might have revised Romeo and Juliet if he had possessed the scientific information accumulated at Chicago. He might have had his young people die happy in the thought that they were escaping a lifetime of wedded misery.

The committee seems to fix upon one year as the limit of fortunate courtship. If a pair should remain engaged longer than a twelvemonth it may be presumed that their romance would turn sour. They must seize the psychological moment to clinch their happiness—not too soon, not too late, but exactly at the end of their year of troth.

What matters it that the Reno courts could show thousands of blasted marriages which occurred at the end of a year of courtship? These are exceptions, which have no effect upon the scientific law of averages. Let it be borne in mind that science takes no account of trifles. When science concludes that wedded bliss is subject to an actuarial expectation of life, based upon the percentage of courtship, it is well for lovers to take heed. Let them clock their meetings, and time their ecstasy and keep books on the percentage of their woo-ings.

The skill of baseball is subject to psychological eccentricities which make it a delightful game of chance.

When everybody is on the leisure schedule, machines will be operated by robots that manufacture themselves.

Somewhat colder weather for the Giants is the prediction for today.

Sturdy Old Jokes.

From the Boston Transcript.

One of the artists who draw comic strips for the newspapers has come out with a confession that he sometimes feels low in his mind because the visible supply of ideas for fresh strips sometimes utterly disappears for days together. When these distressing periods of intellectual famine occur there is nothing to do but go back to London Punch or London Fun of the period of our Civil War and borrow from them some of the mid-Victorian humor which once evoked haw-haws even in Lambeth Palace.

Those of us who for our sins are obliged to glance over the day's grist of "funnies" are quick to note when the comic genius is in desperate straits for an original idea. Many a Spanish War veteran gives up his paper in disgust because in 1933 it pictures jokes that originated with Petroleum V. Nasby or Josh Billings or Lew Dockstader. Seventy-five years ago there wasn't the insatiable appetite for nonsense that there is today. A good joke went far and was remembered for a lifetime. That is why hoary-headed old gentlemen, looking at the newspaper funny pages and listening to some of the light entertainers of the radio broadcasts, find that the lean and slippered pantaloon of humor is trying to renew his youth and feed the public the witticisms of a day that is dead. Not two weeks ago a chance listener to a radio buffoon heard him make use, in slightly refurbished form, of a jest that had appeared in the Buffalo Gazette about the time that the town was burnt by the British in 1813. Even then it was apparently a joke that had gone the rounds. It may have been new with Chaucer. It must have an English origin, for it won't work in any other language, but the curious thing is that it is still serviceable after long generations of wear and tear by English and American humorists.

Nats' Recovery Act.

The Once Over.

By H. I. Phillips.

THE SERIES ANNOUNCER AT HOME.

(Being a study of a radio broadcaster fresh from the turmoil of the so-called diamond epic.)

Wife (as he comes home)—Hello, honey. Have a nice day?

Announcer—Wotta day! Wotta ball game! Wotta scene! Wotta ride home! Wotta home! Wotta wife!

Wife—I'll bet you're tired, dear.

Announcer—Oh, boy! Am I tired? Am I fatigued? Am I exhausted? Yea, bo! Wotta fatigue! Wotta collapse! Wotta tired feeling! Oh, boy! Oh, man Oh! Oh!

Wife—You better lie down and rest a few minutes.

Announcer—Stand by, please, for just a minute . . . Wotta setting! . . . Wotta picture! . . . Wotta wife! . . . Oh, boy!

Wife—Take off your shoes, dear, and rest your feet.

Announcer—There it goes! . . . One shoe smacko into deep right! . . . There goes the other! . . . It was a Texas leaguer over behind the chiffonier! . . . Wotta relief! . . . Wotta smart play! . . . Oh, boy, oh, boy, oh, boy!

• • • •

Wife—You'll want to shave, won't you, dear?

Announcer—Conditions are ideal for a shave . . . The skies are perfect . . . There is just a little tang in the autumn air, but nothing to make a shave uncomfortable . . . This mug, coming up for a shave now, first attracted attention in the Three-Eye League back in 1922 . . .

Wife—Hurry up, dear!

Announcer—The fans are calling for action . . . They are getting impatient . . .

Wife (a little exasperated)—Shave and bathe, dear, and then come down to dinner.

Announcer—It's the old one-two play, folks . . . the old shave and run . . . Boy, is this exciting? . . . Is this drama? . . . Is this an epic?

• • • •

Wife—We're having corned beef and cabbage for dinner, dear, with boiled Idaho potatoes . . .

Announcer—Corned beef and cabbage are warming up now, folks . . . It looks like corned beef and cabbage . . . This is a complete upset . . . Nobody had expected corned beef and cabbage . . . Wotta combination! . . . Wotta team! . . . And boiled Idaho potatoes! . . . Oh, boy!

Wife (calling up from the kitchen)—What is it, dear?

Announcer (from the tub)—The soap! . . . oh, man! . . . It got away from me! . . . I had it in my mitt when it bounced out . . . an error! . . . An error! . . . Oh, man! . . . Oh, boy! . . . Ogosh!

"I wear no man's collar," says Joseph V. McKee, one of the candidates for Mayor in the New York fight. But the Fusionists still insist he has some Tammany ties.

"Mr. and Mrs. John H. Ferrill are the proud parents of a boy born to Mr. and Mrs. C. W. Hawkins (nee Marcella Ferrill."—Rockaway Beach (N. Y.) Argus.

Well, it's a season of upsets.

(Copyright, 1933.)

Just Folks.

By Edgar A. Guest.

Mammon.

Strange God am I,
The yellow god of gold!
Whose worshipers must die
And leave the joys they hold;
I pledge no hope to men
By which their strength may live.
Helpless I leave them when
They lose the gain I give.

Who lends his faith to me
To beauty oft grows blind.
Nothing but gold he'll see
Before him or behind;
Friends will his hearth depart,
About him will hatreds heap,
Let me but win his heart
No lasting joy he'll keep.

Mine is a curious power:
I merely sell and buy;
I bring to bloom no flower.
A strange, cold god am I.
Who follows me must miss
All that can long endure,
I promise earthly bliss,
But even that's not sure.

(Copyright, 1933.)

William Lyon Phelps

Daily Talks About Books and Authors

Franklin's Autobiography.

Franklin never professed to be a literary man; he was a scientist, a statesman and a man of action. But he wrote one of the most universally popular of all books, and he did something more, he made the most ephemeral of publications permanent; he gave immortality to an almanac!

He died in 1790. The first edition of the autobiography appeared in 1791 in Paris, and in the French language; some rascally publisher must have got hold of the manuscript. In 1793 two English versions appeared in England, but they were both translations from the French. It was not until 1817 that the book supposedly as written by Franklin, appeared under the editorship of his grandson. This man made over 1,200 changes in the text, as he thought he could improve the style of his grandfather. It is important to remember this fact, as the majority of editions now circulating are from this corrupt and emasculated text. It was not until 1868 that the book appeared printed accurately and completely from the original manuscript. We owe this to John Bigelow. Hence, whenever reading this book, be sure you get Bigelow's edition. All others are imperfect.

No man of genius ever had more charm than Franklin; one reason why his autobiography has such compelling fascination. We share the conversation with the most interesting American who ever lived.

(Copyright 1933.)

The Burglar Can't Right Matters by Leaving a Worthless Promise to Repay

By Robert Quillen.

Today I met a young man who seemed to possess all of the qualities that are admirable. He was modest, well-mannered, frank and manly, and despite handicaps had worked his way up to a place of trust and authority.

Later I mentioned his good qualities to an intimate friend who knew him well, and the friend replied: "Yes, he's a fine fellow in many ways, but he won't pay his debts."

In times like these, one must make careful distinction between won't and can't. Many of the finest people are unable to pay what they owe. But others less fine take advantage of conditions to evade debts they could easily pay.

The moral status of one who can pay and won't has never been adequately defined, but he enjoys an advantage similar to that of the thief.

Suppose you drive into a filling station and tell the operator to fill your gas tank. The moment he has replaced the cap you start your motor and dash away. In that case you are a thief.

The fact that you ordered the gasoline gave the operator reason to believe that you would pay. He therefore trusted you. Instead of demanding his pay in advance, he waited until the tank was filled.

But suppose you do not drive hastily away, but tell the man to send you a bill on the first of the month. Again you give him reason to believe that you will pay. Again he trusts you.

If then you do not pay at the appointed time, or ever thereafter, have you not defrauded him as certainly as though you had dashed away without a word?

If it is dishonest to seize a man's goods, is it more honest to let him wait 30 days to discover his loss?

To have goods charged is to say in effect: "I will pay for these when a bill is presented." That is universal custom, universally understood. It is a tacit contract.

If there is no intention to pay, the goods are obtained by false pretense and fraud. It is not classed as a crime, but a wrong must be measured by its effects.

If in the end one man has obtained goods without payment and the other is deprived of his goods without remuneration, wherein does the transaction differ from thieving?

We trick ourselves by coining unfaithful definitions. The horsethief was no less a horsethief if he merely walked off with a halter to which a horse was attached.

(Copyright, 1933.)

Press Comment

Currency Stabilization Next?
Topeka Capital.

Currency stabilization is believed in Washington to be the next move of the administration in its broad recovery program, which is not dependent wholly on the national recovery act. President Roosevelt by this time is known to have no sympathy with inflation in its mere monetary sense. Greenbacks and free silver make no appeal to his mind. Credit inflation the administration has practiced and will develop further.

Unique Political Action.
St. Louis Post-Dispatch.

Since it is a foregone conclusion that more than the required 36 States will have voted for repeal by November 8, the twenty-first amendment will be the most speedily approved of all amendments appended to the Constitution. In the second place, this will be the first instance of the removal of an earlier amendment. Third, it will be the first time an amendment has been ratified by use of conventions rather than by the various Legislatures. Thus it is that the repeal amendment will take its place not only as the amendment on which the Nation spoke its mind most promptly, but also as the first on which the people directly passed judgment.

You Can't Lose.
Detroit News.

A beneficent government still offers instructive pamphlets which tells the readers how to raise crops the Government will pay him a bonus not to.

They Kept the Sows.
Houston Post.

The fly in the ointment of pork price raising through sow and pig slaughtering is that farmers refused to part with their sows. With the source of hog population still only slightly impaired, the probability of a swine shortage next year, with consequent higher prices, is not great. No great success for the Wallace hog-killing plan is claimed by any one, as yet.

As far as it applied to the country as a whole, the theory of the plan was good. The only trouble was, it didn't work out in practice.

Nature Deserves a Blue Eagle.
New York Times.

First and biggest of the Blue Eagles should have gone to Mother Nature; she is certainly doing her part. She gave the United States the smallest wheat crop in apparently half a century. She is now reported to be at work on the corn crop, which shrinks 100,000,000 bushels at a clip. She is busy in Canada, where the rain is holding off, and in Argentina, where the rust is doing very nicely, thank you.

Gangsters' Lawyers.
Boston Transcript.

Underworld characters are entitled to their lawyers when placed on trial, but the time is not yet when the underworld may retain general counsel. That would seem to be the gist of the warning given by Attorney General Cummings.

Along the Potomac

With
Carlisle Bargeron

TO THE Democrats who saw yesterday's game between what we wittingly call the Nats and the Giants there must have opened a boundless field for experimenting. Here is something that is fundamentally the same as it was when it began. There have been changes in the rules, but nothing affecting the basic purposes which are to get a man on base either by a hit, a walk or some other event untoward to the opposing team, and then gradually to advance this man around to where he started from.

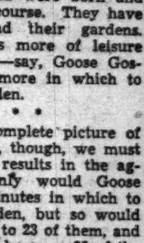

Bargeron.

It was this way under the Republicans, and if it survives the present regime without revision it will be the only thing that does.

• • • •

WHY, it is a perfect setup for the experimenters. No one of them could have failed to be impressed, in the first instance, at the utter waste. Why, for example, should time be set aside for the opposing teams to warm up? What they do in this time, whether they miss a ball or throw it over the fence, does not count in the final result. It is idle to say that if the players are not given an opportunity to warm up they will not enter the game in form. Some of them do not do so anyway. And certainly the two teams would enter on an equal basis. A fair practice code could make sure of that.

Now, if they did not have this time for warming up, you can imagine what it would mean to the players in added leisure time. Take the Washington boys: They all have families and were born and reared here, of course. They have their homes and their gardens. Well, 15 minutes more of leisure time would give—say, Goose Goslin—15 minutes more in which to work in his garden.

• • • •

TO get the complete picture of these things, though, we must look at the results in the aggregate. Not only would Goose have 15 more minutes in which to work in his garden, but so would his colleagues, 22 to 23 of them, and then there would be some 25 of the Giants to have this same opportunity.

What one must do, of course, is to figure up all the baseball players there are, in the major and in the minor leagues, and multiply the number by 15, which would give one the aggregate leisure time or time to work in the garden on this one innovation.

One can not close his eyes, of course, to the squawk that probably would come from the A. A. A. because of this increased time for home gardening with its attendant increased gardening yield. But that could be worked out by the coordinating board which is supposed to attune the ambitions of the NRA to those of the A. A. A. It is only one of the possibilities for improvement in the national pastime that came to my eye.

• • • •

ANOTHER that comes readily to mind is that of increasing the size of the team to give employment to the unemployed ball players, of whom there must be legions about the country. Is there any particular reason why a team should be confined to nine players at a time?

One has only to take one look to see that there is all sorts of space on the playing field left ungarded. Why, the very fact that the Washington team made four runs yesterday shows this. Between first and second base there is only one man to take care of 90 feet. Yesterday's game showed that a batter hitting a ball sharply and on the nose can get a ball through that area. The same is true of the 90 feet between second and third base and between third base and home.

The unguarded space in the outfield is utterly appalling, or rather it is to the efficient, to the national planning mind.

• • • •

WHY should a man standing at the bat be permitted to score a triumph over his opponents simply because he hits a ball where there is no one? Answer me that, if you please. Yet, that is looked upon as success, mind you, when there is no one to get the ball. It is about as logical as if he carried the ball around in his pocket.

A real accomplishment would be, of course, to hit a ball right where a man is and then best him in the game of brawn and wit.

The criticism on this is not against the batter. Certainly not. He can't be expected to bring in some of his friends to cover the unguarded space. The fault is with the owner barons. They are so selfish they do not wish to employ enough men to guard those places. There is not the slightest doubt that if Clark Griffith wished to put out the money he could put so many men in the field and on the diamond it would be utterly impossible for the Giants to make a single run.

A matter that should have the attention of Mrs. Roosevelt is the apparent discrimination against women. Of the personnel of nine on each side in yesterday's game there was not a single woman. This is due, purely, to the narrow-mindedness, the old-fashionedness, of men.

BACK-YARD FARMING.

Prof. Richard P. Doherty, of Boston University's College of Business Administration, believes that part-time, or back-yard, farming is not only a temporary way to relieve unemployment, but that it may well become a fixture in our economic system. He regards it as fitting in with the shorter working week, says the Worcester Telegram, the decentralization of industry and the growing "industrial uselessness" of middle-aged workers.

U. S. Probes Retail Cotton Goods Mark-Up

Steps Taken to Determine Relation of Advance to Processing Tax.

A Nation-wide inquiry to find out how far large markups in the price of retail cotton goods are being attributed to the cotton processing tax, was launched yesterday by Agriculture Administrator George N. Peek.

If the inquiry warrants, a conference of retail store executives from various parts of the country will be called here to reach an understanding, he announced.

Meanwhile, the administrator already has called Washington retail store executives to meet with officials here next Wednesday. They will be asked to explain why local markups in retail cotton prices in some cases are attributed to the processing tax alone.

Reasons for Meeting.

Peek said he called the meeting "because of numerous complaints received by the Agriculture Adjustment Administration of increased retail cotton goods prices attributed solely to the precessing tax."

Invitations sent out by Peek to Washington store executives assured merchants this notice "should in no way be taken by you as an indication that your store is under suspicion of using unfair sales methods in respect to the processing tax.

"There are stores which are meticulously fair in regard to the tax," he wrote. "There are others whose sales clerks cite the tax as their only explanation for the increase in prices."

Seek to Trace Tax.

He said the A. A. A. is anxious to find out how the tax is passed on to the merchant, and what they do with it as to the consumer. He said he is making the same inquiry in other cities.

Investigators from the office of Dr. Frederic C. Howe, A.A.A. consumers' counsel, have shopped in several Washington stores in answer to complaints received by the administration.

In many instances they found sales clerks tell customers increases in the price of sheets, towels, hosiery and other cotton goods, is due solely to the tax, the administration announced.

Dr. Howe warned housewives the processing tax is only 4.2 cents per pound on the net weight of cotton going into manufactured commodities.

"The tax alone does not justify many of the increases of which we have complaints, and when customers are told by sales clerks that these mark-ups are due only to the processing tax they should question the assertion closely," Dr. Howe said.

Examples Are Cited.

"The amount of the tax on a sheet 81 by 99 inches, containing about 2 pounds of cotton and retailing at an average of $1.25 is, for example, just under 8 cents. Work shirts weighing nine-tenths of a pound and averaging 85 cents each warrant a tax of only 3½ cents; overalls of just over 2 pounds of cotton, averaging $1.42, have a tax of about 8½ cents, and on unbleached muslin averaging 13 cents a yard with a third of a pound of cotton, the tax should be about 1 cent."

Dr. Howe's investigators found some Washington stores had instructed sales clerks to be careful not to charge the price increases to the processing tax alone, and in such stores clerks spoke of both the tax and increased labor costs caused by NRA codes.

Georgia to Get $10,000,000

Highways Deadlock of Commission and Governor Ended.

A deadlock between Gov. Talmadge of Georgia and the Georgia Highway Commission, which has held up the Federal Government's allocation of $10,000,000 for new highways, was broken yesterday when the United States Bureau of Public Roads ruled that the commission not only was a "legal" one, but was also satisfactory.

Release of the funds will follow as rapidly as the projects can be approved by the Public Works Administration, according to Thomas H. MacDonald, director of the Bureau of Public Works.

Secretary of Interior Harold L. Ickes, public works administrator, said he would sign the authorization for the Georgia construction program if the Public Works Board approved it. The assignment of funds will call for expenditure of 50 per cent of the fund on Federal highways, 23 per cent on secondary roads and 27 per cent on Federal roads into and through municipalities.

Texas Oil Firms Win Ouster Fight

Court Holds Recovery Code Nullified 2-Year Suit.

Austin, Tex., Oct. 5 (AP).—District Judge J. D. Moore today sustained a general demurrer to the Ouster suit of Attorney General James V. Allred against 15 major oil companies, which charged violation of the anti-trust laws and asked penalties of $17,000,000 and forfeiture of the rights of the companies to do business in Texas.

The companies asserted Allred's suit, instituted two years ago, was nullified by provisions of the oil code adopted under the National Recovery Act and approved by President Roosevelt.

The attorney general asserted the companies had conspired to effect a monopoly in the marketing of refined petroleum products under an agreement aimed at elimination of independent competition.

Calm During Baseball Storms

Vital National News Has Become Conspicuous Through Absence

By William Harlan Hale.

I could not help noticing, at the Polo Grounds during the first two games of the world series, a general lack of that hoarse and turbulent excitement usual to sporting crowds. On the second day, when the attendance had dropped by almost a fourth, this decline of enthusiasm—except in a few rousing innings—was especially apparent.

Not that the thousands were bored or preoccupied; indeed, many of them must have gone home weak from the shouting. But the sensation of a somewhat lagging interest which I got, set me thinking about the strange hour in which these games were taking place. I remembered how the entire spotlight of newspaper publicity was being focused on these contests, to the exclusion of almost everything else.

I tried to recollect what sort of news stories had been excluded. Inflation, for instance? Rising farm prices? Settlement of the garment workers' strikes? More positive facts concerning re-employment? Figures on expanding bank loans to industry?

No, apparently none of these. They were not being mentioned. And then, suddenly, I realized that the world series was excluding no news at all from the front pages. There simply wasn't any to exclude.

It seemed a curious time to be going without news. The good old ship of state simile came to mind, with the impression that its course was now being shaped very close to broad shoals and troubled deeps. The moment imperatively called for new, precise commands. The horizon ahead seemed doubtful, with some observers regarding the heavy clouds of inflation there as an approaching hurricane, others as true heralds of deliverance.

How long, I thought, will the President continue giving gracious ear to the proponents of every conceivable form of monetary doctrine, without finally vouchsafing the world so much as one whisper of opinion? He must, at any rate, be getting a good seminar training in second-year economics. But his reaction to all the books and the figures remains as darkly obscure as the reaction of that silent student in the last row of the class, who always absents himself when a quiz is announced.

Does he not realize, I wondered, that in refusing to commit himself one way or the other about inflation he actually is helping to restore that doctrine of deflation which reached its exultant climax in the bank holiday of last March? If his sympathies are with the vast debtor interest in the country, he is offering it little encouragement. If his sympathies are with the creditors, the banks, the lenders, he is not giving them their sustaining bread of life—confidence.

And the result of it all is that a brilliant tournament of abuse continues between the frenzied knights of wide-open greenbackism and the tough condottieri of frightened bankers. No one wins; no one even achieves a compromise.

It has been one of the most enviable qualities of the President that he has tried always to sound out many varieties of opinion before going ahead to decide on a particular issue. The history of his career shows clearly that he has been addicted to no one body of theory, to no closed, definite philosophy of government and economics. He has been educated by change; and in this education, he has selected advisers whose whose sincerity and good faith, at any rate, no one can challenge.

In that he has set himself apart from several of his predecessors in both parties—men so confident of their own ability to decide everything that they wanted little advice, and when advisers were necessary, preferred yes-men.

But this very readiness to wait on the words of others may not be standing the President in good stead during these days. The quick and decisive measures of March 5, and after, had been prepared, to a large extent, in the several months respite granted to the President between election and inauguration. But there is less time now for deliberation; events are moving fast. To discuss, debate, temporize much longer on so immediate an issue as inflation may annul those very benefits which the advisers are so carefully projecting.

Perhaps it is all decided, and the great edict or proclamation lies locked in the top right-hand drawer. But it is not doing much good there, save as an implement of dramatic suspense.

And that is why, as I sat there in the Polo Grounds, during a series of rather inactive plays with the spectators so quiet at the great game, I got the distinct sensation of calm before the storm.

Ferry Action Expected Soon

$425,000 Is Sought From U. S. for Chesapeake Project.

Officials of the Washington Chamber of Commerce said yesterday that favorable action was expected within a few days on the application of the Chesapeake Beach Railway for a loan of $425,000 from the Public Works Administration to establish a new ferry service across the Chesapeake Bay from Chesapeake Beach to Hundson, Md.

Arguments in support of the application were made by Thomas P. Littlepage, president, and other officers of the chamber at the hearing before the review board of the Public Works Administration about two weeks. That board will make recommendations to the public works board for final disposition of the case.

Maryland interests, led by the Claiborne-Annapolis Ferry Co., have fought the new ferry proposal, contending it was not justified by public convenience and necessity.

Officials of the Chamber of Commerce contend the ferry will be of great value to the eastern shore of Maryland and will help Washington, as it will bring 200,000 people nearer to this city.

Long Promises Tax Cut for Louisiana

Declares New Program to Be Announced.

New Orleans, Oct. 5 (AP).—With members of the State Legislature threatening to convene themselves to effect tax reforms, Senator Huey P. Long today resumed his role as "Louisiana Kingfish" and issued statements in behalf of himself, Gov. O. K. Allen and the Louisiana Tax Reform Commission, saying a tax relief program had been worked out.

This program, he said, would be based on new taxes "on certain large corporate interests and special interests which heretofore have escaped taxation."

He said proceeds would be used to relieve small home owners and promised to disclose details in a band-wagon tour of the State."

Ohio River Packets Ordered Auctioned

Pittsburgh-Cincinnati Line Sale Authorized.

Pittsburgh, Oct. 4 (AP).—Federal Judge R. M. Gibson today authorized public sale of the property of the Ohio River Transportation Company.

The property includes a wharf boat, two packets, storage warehouses at Hockins Port, Ohio, and Reedsville, W. Va., a 12-ton hand crane and equipment.

The packets have been operating between Pittsburgh and Cincinnati.

Here's Why!

Geologist Says Mine Fire Causes Mountain Slide.

Colorado's moving mountain was explained yesterday by John B. Reeside, National Museum geologist.

It is not a volcano, he explained, in spite of rumblings and smoke during the upheaval this week, which caused thousands of tons of rock to slide.

The wandering hill, Carbon Mountain, he said, is underlaid by a 20-foot vein of burning coal.

Everything above the coal bed has been dried and loosened by the heat. All that was needed to cause a slide was a heavy rainstorm, he said.

Low Mark Set In Forest Loss

Fire Damage This Year Drops 60 Per Cent Under 1932.

An all-time low in fire losses in the national forests this year is forecast by the Forest Service of the Department of Agriculture. A preliminary report issued yesterday shows a decrease of nearly 60 per cent in burned area, as compared with the same period last year.

Favorable weather conditions and the work of the C. C. C. were given by Roy Headley, assistant forester and chief of operations, as the principal causes for the decrease. Man-caused fires for 1933 up to September 20 number 2,951, as compared with 3,374 for the same period in 1932.

The area burned this year is 128,635 acres, compared to a five-year average of 600,873 acres per year. Cost of fire suppression in the national forests up to September 20 this year was $257,199, as compared with $706,112 for 1932, and $3,922,217 for 1931. Nearly half the acreage burned this year was in California.

Code for Osteopaths Submitted to NRA

The osteopathic profession, with its colleges, hospitals and clinics, yesterday submitted a code to the NRA, establishing adequate wages, reduction of hours and improved standards of living.

The code was sponsored by the American Osteopathic Association.

Jenkins Denies Using Office For Ship Line

Senator Queries Him on Relationships While Serving U. S.

J. Caldwell Jenkins, formerly with the Shipping Board and the Emergency Fleet Corporation, now vice president of the Black Diamond Steamship lines, was called upon yesterday by the special Senate committee investigating ocean mail contracts to explain his connection with the steamship officials while he was still in the Government's service.

Senator Black (Democrat), Alabama, asked Jenkins if he had aided the steamship line in drafting a petition to be presented to the board for a change of the operating contract to a lump-sum arrangement.

"Absolutely not," declared Jenkins. "I was interested because I believed in this principle. I was interested in making the lump-sum contract apply to all operators of the Shipping Board, not to the Black Diamond alone."

"Friend" Refers to Two.

Chairman Black read correspondence of 1928-29 between J. E. Dockendorff, president of the Black Diamond, and V. J. Sudeman, secretary-treasurer, in which the advice and opinion of "our friend" was frequently mentioned.

Jenkins identified this friend as himself most of the time, although occasionally he said it referred to T. J. O'Connor, chairman of the Shipping Board.

Jenkins stated that a profit-sharing agreement had been given to the Mobile Oceanic Co., a matter "in which you, Mr. Senator, were interested."

"Ah, I was wondering when this would be brought up," countered the chairman. "Did I call you up and say that the little lines should be considered in this connection, although I stated that I was opposed to the subsidy?"

Letter Sought.

"Yes. But were interested in the mail contract. You wrote me to that effect."

"I should be very glad to have that letter, please," asked the senator.

Jenkins said he would attempt to find the letter.

Jenkins testified he receives $12,000 a year salary from the Black Diamond, in addition to $250 a month for Washington office expenses, and a traveling expense account. He identified a $1,000 check as given him for "Washington entertainment."

Jenkins will continue his evidence today.

Couzens Says O'Connor Never Hid Any Facts

Senator Couzens (Republican), Michigan, denied in a statement yesterday that J. F. T. O'Connor, Comptroller of the Currency, had concealed information when his name was before the Senate Finance Committee for approval, according to the Associated Press.

The denial was made by Couzens in commenting on news dispatches from Los Angeles describing a suit filed in superior court there to disbar O'Connor in California on the ground that he practiced law after his Federal appointment. The suit was dismissed.

7 Indicted at Boston In Failure of Banks

Boston, Oct. 5 (U.P.).—Seven former bank officers and employes were named in five additional indictments returned by the Federal grand jury here today in connection with the collapse of the Federal National Bank, of Boston, and its subsidiaries nearly two years ago.

The new indictments involved transactions totaling $660,000, making a total of $1,650,000 for which the Federal Government demands an accounting.

Second East St. Louis Explosion Victim Dies

East St. Louis, Ill., Oct. 5 (AP).—Howard Carner, 24, chemist, died today, the second victim of a gasoline vapor explosion in five 11,000-gallon tanks belonging to the Phillips Pipe Line Co.

Charles Barefoot, chemist, risked his life and lost when he climbed to the top of one of the tanks and shut off a valve, preventing spread of the flames. Company officials said he probably saved a number of lives by his action.

"Sleeping Sickness" Deaths Show Drop

St. Louis, Oct. 5 (AP).—In 72 hours, including yesterday, only four deaths from "sleeping sickness" were reported in the epidemic which health authorities have said is well under control.

Only three new cases were reported yesterday, compared with a daily average of as high as 30 when the epidemic was at its height.

Boston Attorney Cleared.

Boston, Oct. 5 (U.P.).—Disbarment proceedings against Lowell A. Mayberry, prominent Boston attorney, charged with jury-fixing were dismissed today by Justice Henry T. Lummus, of the State Supreme Court.

Simplicity and Warmth Rule Hospitality in White House

Refreshments, Out Since Wilson Regime, Return to Receptions.

Simplicity will be the keynote of the first Roosevelt official social season, Mrs. Roosevelt said at her press conference yesterday as she outlined her season's schedule.

The new note in entertainment will include an effort to make people feel at home and to see that they have a good time. Part of this program of hospitality will be the provision of refreshments at large official receptions. Not since the Wilson administration have Presidents given their reception guests anything but ice water.

The refreshments will not include rare, hot-house luxuries, said Mrs. Roosevelt, but fruit punch, cakes and simple sandwiches.

Mrs. Roosevelt said she and the President, after long conferences, decided to entertain this season as usual at the White House, despite the stress of the times.

"I feel very strongly that not to have such hospitality would be a mistake," said the President's wife. "In times like these I feel that one of the most helpful things is to see our friends."

There will be fewer guests at the State dinner parties and at the official receptions.

President and Mrs. Roosevelt will dine out only once during the season, at the Vice President's home. The President is far too busy, said his wife, to make the usual rounds of Cabinet dinners.

Child Health Workers Open Meeting Today

Nation-Wide Drive on Malnutrition Will Be Considered.

Since statistics show that 7,000,000 children in the United States are suffering from malnutrition, a Nation-wide remedial drive will be launched at the Child Health Recovery Conference opening here today.

Secretary of Labor Frances Perkins will open the conference in the Red Cross auditorium, Seventeenth and E streets northwest.

Mrs. Franklin D. Roosevelt, wife of the President, has signified her intention of attending the conference.

Divided into four groups, about 100 authorities in various lines will be present. They represent organizations having more than 50,000,000 members. The groups are: Medical and health, educational, home economists and nutritionists, relief and social service and labor organizations.

Reports gathered by the Children's Bureau of the Labor Department show effects of the depression period, with millions of children having had merely enough food to keep alive.

It is believed the conference, after today's deliberations, will call for a Nation-wide clinic. One of the most important phases of the session will be the report of the executive committee. This report will be read by Dr. Julius Hess, of Chicago, representing the American Medical Association's section on diseases of children.

Dr. Walter Bierring, of Des Moines, Iowa, president-elect of the American Medical Association, will attend.

Dr. William Palmer Lucas, pediatrician of San Francisco, flew here to attend the conference.

All State health officers are expected to attend.

CUT THIS OUT
WITH THIS COUPON
FRI. & SAT. ONLY
$1 ANY MAKE WATCH REPAIRED
Guaranteed One Year
J. F. ADAMS JEWELRY CO.
804 F St. N. W.
Materials at Cost
CUT THIS OUT

WOODWARD & LOTHROP
10th, 11th, F and G Streets
Telephone District 5300

Cowhide Utility Bags

Ideal bags for street use as in shopping, for doctors, nurses, and teachers. Readily opened by Talon slide fastener, with contents very easily accessible. Made of pin seal grain cowhide, with rubberized lining and one pocket. 14-inch size.

$3.50

LUGGAGE
FOURTH FLOOR

Firms to Get Federal Loans To Speed Jobs

Ickes Releases Public Works Funds in Wake of Labor Demands.

In an effort to speed reemployment, the Public Works Administration has decided to lend increasingly large amounts of its $3,300,000,000 fund to any private enterprises which can qualify.

The decision, it was learned last night, followed demands of American Federation of Labor leaders for speedier expenditures, coupled with Secretary Ickes' explanation that hesitancy of States and cities to use available funds was responsible for the lag.

Approximately half the original fund is yet to be disbursed. The Public Works Administration plans to allot this freely to private enterprises.

To qualify for loans, it was pointed out, private corporations must promise to spend the money immediately, most of it in wages. Furthermore, the projects must be self-liquidating. Many corporations, it was said, anticipated the decision and have requested loans.

It was indicated some of these applications may be acted upon within the next few weeks to permit rapid reemployment before winter.

The loans will be at a lower rate of interest than those granted by the Reconstruction Finance Corporation and will be allowed longer periods of amortization up to 30 years.

33 Companies In Coast C. C. C. Ordered East

200 Men in Each Group Assigned for Winter to Third Corps Area.

Thirty-three additional companies of the Civilian Conservation Corps have been assigned to camp locations in the Third Corps Area for the winter period, Maj. Gen. Paul B. Malone, corps area commander, announced yesterday. Each company is composed of 200 men.

With exception of two companies, one from Virginia and another from Pennsylvania, all will be composed of young men enrolled from New Jersey, Delaware and New York. All the men coming into this area have been working in forests of the Rocky Mountain States.

Thirty-two units of 21 men of the C. C. C. were sent last June from this corps area to the Rocky Mountain area. Fort George G. Meade and Fort Monroe, Va., each sent 16 groups with one officer and four enlisted men of the Regular Army.

With this group, as a nucleus a large number of additional recruits were sent into the West as fast as the men could be conditioned and transported.

Later, plans were changed as sufficient camp sites were approved in the Pennsylvania, Maryland and Virginia sections. This required all locally enrolled men and the advance detachments in the West to be returned to their home area.

Of the new camp locations approved by the director of emergency conservation work, seven are in Pennsylvania and the remaining 26 in Virginia. New camps in Virginia will be at Yorktown, Fredericksburg, Williamsburg, Front Royal, Fort Union, Manassas, Fort Story, Marion, Passett, Staunton, Madison, Appomattox, Fort Hunt, Bedford and Skulls Gap.

Hopkins to Direct Surplus Food Relief

New Organization Will Buy Excess Products.

(Associated Press.)

With the incorporation in Delaware of the Federal Surplus Relief Corporation, Harry L. Hopkins, emergency relief administrator, yesterday became President of the organization created to take surpluses from the farms and give them to the needy.

The corporation will direct Government purchases of food and fuel to be distributed through local relief agencies.

Other officers are: Vice president, Secretary Wallace; treasurer, Secretary Ickes, and assistant treasurer, Oscar L. Chapman, Assistant Secretary of Interior. Mrs. Kathryn Godwin, secretary to Hopkins, will act as secretary.

The corporation's offices will be in New York City.

Missing Boy Found Alone in Baltimore

Parents Had Appealed to President for Aid.

Baltimore, Oct. 5 (AP).—Norman Blum, 12, who disappeared last Monday from his home in Lancaster, Pa., was found wandering here today.

His parents, Mr. and Mrs. Harry Blum, identified him.

Following the boy's disappearance, Blum appealed to President Roosevelt and was notified the case had been referred to the Department of Justice.

WOODWARD & LOTHROP
10th, 11th, F and G Streets
Telephone District 5300

The Sterling Qualities of These Silver Novelties

Will Appeal to You

Very attractive and very new, salt and peppers, in the shape of poppies and sunflowers.

$2.25 set

Coasters, heavy enough to stay on the table—

Cut glass with pierced rim; dozen. $8

Flat glass filagreed with silver; dozen. $9

Coasters, large enough to hold spoon and glass—

Rimmed beverage coasters with plain edge, each $1

Tea bells with distinctive enamel handles and nickel balls $1.25

Napkin clips of single initials to speed up table setting $1.25

The individual bonbon dish makes for social success—oblong with pierced border $1.25

SILVERWARE, FIRST FLOOR

WOODWARD & LOTHROP
10th, 11th, F and G Streets
Telephone District 5300

Two Days More

Primrose House Introductory Set

Complimentary with Every Purchase of Primrose House Preparations Amounting to $1 or More

This week Primrose House offers you their regular $1 Introductory Set with every purchase of Primrose House preparations amounting to $1 or more. In this convenient set you will find five basic preparations for making your skin clear and lovely, your make-up flattering.

Miss Dorothy Nichols

—consultant from the Primrose House Salon in New York, is here this week to advise you on your particular beauty problems, without any obligation. Do take advantage of this opportunity to help you have a lovelier skin.

TOILETRIES, AISLE 18, FIRST FLOOR

Mrs. E. E. Gann

will be here tomorrow afternoon to autograph copies of

Dolly Gann's Book

Her light, deft touch makes ever the guest lists entertaining. And her vivid anecdotes of the "precedence-war" are fascinating. It is also, inevitably, the story of her many friends and her political party.

Of course you will want a copy ($2.50), and an autographed First Edition is so much more valuable. She will be here tomorrow, from 2:30 to 5 o'clock.

Telephone orders (DIstrict 5300) for autographed copies received before 2 tomorrow will be filled.

BOOKS, AISLES 23 TO 28, FIRST FLOOR

"Boy! I can breathe now!"

VICKS Nose & Throat DROPS

QUICK RELIEF for stuffy heads

PREVENTS many colds

Society Turns Out For World Series

President Tosses Out First Ball and Dignitaries Lay Aside Pomp as Capital Sees First Game.

"Meet me out to the ball game" has been the cry of Washington for the past several months, but when the cry went forth yesterday, everybody was there to see the "home team" play the New York Giants.

It was all very much like a spectacle outside an ancient Roman arena, where senator, statesmen and military men forgot their dignity in the scuffle to see a famous chariot race, or to watch a contest between the world's most famous gladiators.

No togas were torn yesterday, but many an overcoat was treated in an unruly manner as the crowd pressed forward, with a "root, root, root for the home team."

What a crowd! Even the ominous skies and heavy rainfall just before the game, could not dampen the spirits of that assemblage. And there was no mistaking which side it was rooting for. No foolishness about being polite to the visiting team.

Just before the game was called the bands stood at attention as the President's car was driven into the diamond and up to the Presidential box. Cheers greeted the Chief Executive as he seated himself with his party, waited for the bands to play the "Star-Spangled Banner," and then energetically tossed out the ball.

With the President yesterday were Mr. and Mrs. Stephen Early, Mr. Marvin H. McIntyre, Mr. Rudolph Forster, Miss Paula Tully, Lieut. Comdr. McIntyre, physician to the President; Capt. Walter N. Vernou, naval aid, and Lieut. Col. Edwin M. Watson, military aid.

Notably among those missing was the Ambassador of Spain, Senor Don Juan Francisco de Cardenas, who sailed yesterday for Europe. Senor de Cardenas is probably the greatest baseball fan among the diplomats, and has represented his country in the only three nations in the world where baseball is played: Japan, Cuba and the United States. The Ambassador has often likened the crowd at the games to those at a bull fight in San Sebastian; shouting, applauding, and even calling "take him out" as the Spaniards do when they want another bull.

A goodly gathering of smart women, as great fans as the men, added a note of color to the crowd. Smart women in tweeds and topcoats, smart women in furs and orchids, and women even smart in their raincoats.

Mrs. Evalyn Walsh McLean had with her in her box her son, Mr. Edward Beale McLean, jr., Mr. and Mrs. John F. Wilkins, Rear Admiral and Mrs. Emory S. Land and Mr. Monroe Lee. Mrs. McLean wore a handsome black coat trimmed with a large collar of silver fox, and a close fitting black hat.

Mr. and Mrs. Eugene Meyer entertained a party, including the Ambassador of Great Britain, Sir Ronald Lindsay; Sir Frederick Leith-Ross, Mr. Samuel G. Blythe, Mr. Frank Kent and Mr. Eugene MacLean. Mrs. Meyer wore a smart costume of brown tweed with a three-quarter length coat and a small brown hat.

Mr. and Mrs. Frank Hogan, the latter in a navy blue ensemble and hat with a top coat of soft tan tweed trimmed with brown fur, were in a box and with them were Mr. and Mrs. Robert V. Fleming with their debutante daughter, Miss Alice Fleming. Mrs. Fleming wore a beige suit trimmed with beige fox and a black crepe blouse and small hat, while pretty Miss Fleming wore navy blue, her small hat having a perky red feather.

Nearby were Mr. and Mrs. Malcolm McConihe, Mr. and Mrs. George E. Hamilton, jr., and Mr. and Mrs. David H. Blair, with the latter's son, Mr. J. Barnett Douglass. Mr. Samuel H. Kauffmann was seen hurrying through the crowd with his small son, ecstatic at the prospect of his first "big game."

The former Commissioner of the District of Columbia and Mrs. Tihlman Hendrick occupied a box, the latter in a suit of dark brown with sable furs and a small brown felt hat. Mr. and Mrs. R. Golden Donaldson occupied seats near them.

Mrs. Donaldson, former Miss Frances Starr, wore a knitted suit of dark grey and blue, with a grey vagabond hat and a bright scarf knotted about her throat.

Mrs. Woodrow Wilson, widow of the former President, absorbed as she watched the game with a group of friends, wore a black suit with silver fox furs and her characteristic shoulder-bouquet of orchids. Mrs. Eldridge Jordan, smart and blonde, also wore black and near her were seated Senator and Mrs. William H. King. Mrs. King wore a suit of mixed tweed and a hat of eel grey.

Justice Oscar R. Luhring was accompanied by Mr. and Mrs. Thomas R. Shipp and the latter's sister, Mrs. Reinald Werrenrath. Mrs. Shipp wore a costume of black satin with a hat to match and Mrs. Werrenrath was in a tailored suit of oxford grey with a felt hat of a lighter shade. Mr. Joseph Tumulty, with his four charming daughters, all blonde and smartly gowned, were in a box with Mr. and Mrs. John Crosby. Mrs. Crosby wore a suit of reddish-brown trimmed with red fox. Just in back of them sat Mr. and Mrs. Bernard B. Jones, who have just returned from spending the summer at their country home, Audley Farm, near Berryville, Va. Mrs. Jones wore navy blue and a handsome fur coat.

Still further around the diamond were Mr. Lawrence Richey, secretary to former President Hoover, and Mr. and Mrs. Floyd Harrison. Mrs. Harrison wore a costume of deep wine red trimmed with mink and a large brown hat.

Others seen in the crowds were Mr. and Mrs. Prescott Gatley, former Representative John Q. Tilson, Mr. Raymond T. Baker, Mr. and Mrs. John Oliver LaGorce, Mr. Arthur Mullen, jr., Mr. Donald McKnew and Dr. and Mrs. Herbert Schoenfeld.

Senator John E. Erickson, of Montana, is in Washington at the Willard.

Representative Robert L. Doughton, of Laurel Springs, N. C., has arrived in Washington and is at his apartment at Wardman Park Hotel. Representative S. Otis Bland has also come to Washington and is at Wardman Park.

Representative and Mrs. John S. Wood, of Canton, Ga., will come to Washington today or tomorrow to spend several days and while here will be at Wardman Park Hotel, where Representative Wood maintains an apartment during the congressional session.

Representative Ernest W. Gibson, of Vermont, accompanied by his daughter, Miss Doris Gibson, will arrive in Washington tomorrow for the week-end.

Mrs. Morgenthau, Daughter Arrive for Winter.

Mrs. Henry Morgenthau, jr., has joined her husband, the governor of the Farm Credit Administration, at the residence they have leased at 2447 Kalorama road. They have with them for the winter season their daughter, Joan. Mrs. Morgenthau spent the summer at their country home, Fishkill Farms, in Duchess County, N. Y.

Mrs. Charles J. Bell has as her guest Mrs. Wiliam Kerr, of Nova Scotia. Mrs. Bell's daughter, Mrs. Granville Fortesque, who spent the summer at her mother's home, Twin Oaks, is in New York for some time with her husband, Col. Fortesque, and their daughter, Miss Helene Fortesque.

Word has been received of the marriage of Miss Iola K. Ludwig to Mr. Henry N. Brawner, jr., in New York, October 4. Mr. and Mrs. Brawner will make their home in Washington.

Dr. T. M. Schittell has returned to her home at 1329 Sixteenth street after an extensive visit to Germany, Austria and Switzerland, where she has been doing research work.

Col. and Mrs. William J. L. Lyster, U. S. Army, retired, have taken an apartment at 2029 Connecticut avenue.

Capt. John A. Halla, U. S. M. C., Port au Prince, Haiti, and Mrs. Halla are spending a week at the Martinique in Washington.

Maj. LeRoy P. Hunt, U. S. M. C., and Mrs. Hunt have arrived from the Great Lakes Training Station and are at the Martinique for several weeks.

Mr. and Mrs. Paul L. Townsend are at the St. Regis Hotel, New York. They are accompanied by Mr. and Mrs. H. C. Whitehurst, of 3115 Thirty-fourth street.

Chief Executive Attends Opening Game in Capital

Associated Press Photo.

President Roosevelt tossed out the first ball, ringing the curtain for the third World Series game yesterday afternoon. With the President are (left to right) Mr. Stephen Early, Mrs. Early, Mr. Marvin H. McIntyre, Miss Paula Tully, the President, Joe Cronin, manager of the Senators; Bill Terry, manager of the Giants, and Clark Griffith, president of the Washington Baseball Club. Directly behind the President is Capt. Walter N. Vernou, Naval Aid.

G. W. U. Group Will Entertain New Students

International Society Will Give Social Tonight for Foreigners.

The International Students Society of George Washington University will entertain tonight at the university at an informal social for students from foreign countries who entered this fall.

Prof. Alan T. Deibert, adviser to students from foreign countries, and officers of the society will receive. There will be musical offerings by members of the group. Mr. Willie Feuerlein, of Switzerland, will play the accordion and Mr. George Wenzl will give piano selections.

The group of foreign students in the university is a large and interesting one. Among those who entered this year are Rogelio Alfaro, son of the Minister of Panama, and Eduardo Alfaro, nephew of the minister; Claudio Hasslocher, son of the Commercial Attache of the Brazilian Embassy, and Tswen-ling Tsui, Second Secretary of the Chinese Legation.

Thirty-one countries are represented, including Alaska, Belgium, Brazil, British West Indies, China, Colombia, Czechoslovakia, Denmark, East Africa, Ecuador, England, France, Greece, Hawaii, Holland, Hungary, Ireland, Italy, Lithuania, Mexico, Panama, Philippine Islands, Poland, Puerto Rico, Russia, Sicily, South Africa, Spain, Sweden, Switzerland and Turkey.

Miss Janet White, daughter of Mrs. Richard S. Aldrich, has arrived in New York from Europe and was joined there by Mrs. Aldrich. They will remain for the wedding of Miss Laura Curtis and Mr. George Herbert Bostwick at Rosslyn, Long Island, on Saturday, at which Miss White is to be one of the attendants.

Mrs. David Funston Ward and her sister, Miss Lucy Barbour Ewing, have returned to Washington after a visit to North Carolina and have taken an apartment at the Woodley, 1851 Columbia road.

Miss Charlotte E. Carr, secretary of labor and industry of Pennsylvania, has arrived from Harrisburg and is at the Carlton Hotel.

Mr. and Mrs. C. Mathews Dick have closed the Tangeman Villa at Newport and have returned to their house on Massachusetts avenue.

Mr. and Mrs. Arthur Tirrell and Miss Dorothy Tirrell, of Wyoming avenue, have returned from their summer home in Massachusetts.

Mr. and Mrs. Bernard J. Gallagher have moved from their Q street home to the Wardman Park Hotel.

Miss Janet Barber, daughter of Mr. and Mrs. Alvin B. Barber, of Sky Meadows, Bethesda, has returned to Bryn Mawr for her senior year.

Mrs. Gibson Fahnestock and her cousin, Miss Dorothy Sollers, who spent the summer in Europe, have gone to Newport and are at the La Forge before coming to Washington for the season.

Mrs. Alanson B. Houghton has left her summer home at the Meadows, South Dartmouth, Mass., for New York, where she is staying at the St. Regis Hotel.

Mr. and Mrs. Francis Winslow and their children, Laura, Harriet and Catherine, returned Wednesday from Rehoboth Beach, Del., where they had a cottage for the summer.

Mr. and Mrs. Walter J. Merrill, of Chicago, are at the Shoreham Hotel until the latter part of this month, when they will go to Miami Beach, Fla., to occupy their new home at Golden Beach.

Mr. Munroe Mayhoff, of New York, is at the Mayflower Hotel for several days.

Mr. and Mrs. Samuel K. Martin have come from their country home in Maryland and are at the Shoreham Hotel for a few days.

Mrs. A. D. Whiteside has come from her home in New York to join Mr. Whiteside at the Shoreham Hotel. They will remain here for the duration of Mr. Whiteside's work as deputy administrator associated with Gen. Johnson. Mrs. R. L. Graham, of Oradell, N. J., accompanied Mrs. Whiteside to Washington and will remain for an extended period. Mrs. Whiteside recently placed her daughter, Joan Dare Whiteside, at the Stoneleigh Prospect Hill School for Girls, at Greenfield, Mass.

Mrs. O. L. Burnett, of Fort Worth, Tex., is at the Carlton for a brief stay, accompanied by Mrs. M. Sanson, jr., also of Fort Worth.

Mrs. M. W. Littleton, of New York, entertained a small company at luncheon yesterday at the Carlton Hotel, where she is spending some time. After luncheon Mrs. Littleton took her guests to the World Series baseball game.

Mrs. Courtney to Sail For Philippines.

Mrs. Charles E. Courtney, who spent several weeks in Washington with her son-in-law and daughter, Mr. and Mrs. Hugh R. O'Donnell, will sail today on the President Hoover from San Francisco for the Philippine Island to join Admiral Courtney, who is commandant of the Sixteenth Naval District at Cavite.

Mr. and Mrs. James H. Moyle, of New York and Salt Lake City, are at the Shoreham Hotel for the winter. Mrs. Moyle and her daughter, Mrs. Frank Creer, were at their Salt Lake City home for the summer and Mr. Moyle joined them there before their departure for Washington. Mr. Moyle was Assistant Secretary of the Treasury during the Wilson administration.

Former Senator Gilbert M. Hitchcock and Mrs. Hitchcock, of Omaha, are at the Shoreham Hotel before moving into their new home on Kalorama road.

Former Representative and Mrs. E. Hart Fenn had guests lunching with them yesterday at the Carlton Hotel.

Mrs. William Madison Mason has returned to Washington for a visit of several weeks and has taken an apartment at 1803 Biltmore street. On leaving the Capital Mrs. Mason will go to Evanston, Ill., to spend the winter with her sister, Mrs. R. H. Van Gunten.

Mrs. Albert Relyea has returned from Atlantic City and has given up her apartment on K street and moved to 1526 New Hampshire avenue for the winter.

Mrs. Dwight Webb, wife of the vice chairman of the Federal Home Loan Bank Board, who spent some time in Washington with Mr. Webb, has returned to Nashville to supervise the closing of their home there. Mrs. Webb and her daughter, Miss Corinne Webb, will return to Washington in a few weeks and will be in their apartment at 2400 Sixteenth street. Before leaving Nashville Miss Webb will be presented to society at the Conta Cotillion Club, at the Belle Meade Country Club.

Brig. Gen. William T. Wood, U. S. A., retired, and Mrs. Wood have returned to Washington after several months in Atlantic City and will reside at the Martinique for the coming winter.

Col. Frederick Huff Payne, former Assistant Secretary of War, is at the Hotel Biltmore, New York, for a short visit.

Mrs. S. S. Gale and her daughter, Miss Josephine Gale, of Roanoke, Va., are at the Willard Hotel for a short stay.

Mr. and Mrs. Cornelius McGillicuddy, of Philadelphia, arrived in Washington last evening from New York and are at the Wardman Park Hotel for a few days.

The Ambassador of France, Mr. Andre de Laboulaye, and Mme. de Laboulaye will be hosts tomorrow at a luncheon at the embassy on Sixteenth street. There will be a large company who have been invited to meet a group of their countrymen in the Capital.

The Secretary of War, Mr. George H. Dern, returned yesterday from New York, where he attended a meeting of the Panama Railroad Steamship Co.

Mrs. Henry A. Wallace, wife of the Secretary of Agriculture, has accepted the invitation of the National Capital Division of the Woman's National Farm and Garden Association, to be the guest of honor at a tea Thursday, October 12, from 4 to 6 o'clock, at the home of Mrs. Raymond A. Pearson, wife of the president of the University of Maryland.

The Charge d'Affaires of Chile to France, Senor Oscar Blanco Viel, arrived in Washington late Wednesday evening and will leave today for New York, whence he will sail on the Lafayette for Paris.

Mr. Constantin Brun, honorary counselor of the Danish legation and for many years the Minister of Denmark, celebrated his birthday anniversary yesterday.

Mrs. Dall Is Guest At White House.

The President and Mrs. Roosevelt have with them their daughter, Mrs. Curtis Dall, and her two children, "Sistie" and "Buzzie" Dall.

Yesterday Mrs. Roosevelt was the guest of honor at a luncheon given by the Kiwanis Club, while Mrs. James Bourne, of Puerto Rico, was a luncheon guest at the White House. Tonight the President and Mrs. Roosevelt will entertain Miss Marie Dressler, the actress, at dinner.

On October 12, Mrs. Roosevelt will go to New York for a day and on October 30 she will fly to Chicago to attend the meeting of the Woman's Division for Human Needs.

Taits Honored Here at Dinner By Mrs. Tyner

Affair Is Given Preceding Departure of Couple for France.

Mrs. Elonzo Tyner, of the Shoreham Hotel, entertained at the dinner dance in the ballroom of the Shoreham last night for Mr. and Mrs. George Tait, who will leave shortly for Paris, where Mr. Tait will assume his new post in the diplomatic service.

Mrs. Tyner's guests included Senator and Mrs. William H. King, the Commercial Counselor of the British Embassy and Mrs. Harry O. Chalkley, Mr. and Mrs. Walter Tuckerman, Dr. and Mrs. William Jennings Price, Mr. and Mrs. Edmund B. Montgomery, Dr. Stanley Hornbeck, Mrs. Ralph Worthington and Col. C. H. Patterson.

Also entertaining at last night's dinner dance were Mr. and Mrs. Hyman Pearlstone, of Dallas, Tex., who are at the hotel for 10 days. Mr. Pearlstone is chairman of the NRA board of Dallas. Their guests of honor were their friends of long standing, Mr. and Mrs. Connie Mack, of Philadelphia. Others in the party were Mr. and Mrs. Irwin Stein and Mr. and Mrs. Wright Matthews.

Jurists of District Will Be Entertained

Women's Bar Association to Give Reception.

Justices of the Supreme Court of the District of Columbia and of the Court of Appeals of the District of Columbia, and their wives, as well as new members of the bar, will be guests of the Women's Bar Association of the District of Columbia on Tuesday, October 17, at a reception at the Mayflower Hotel following its regular meeting.

In the receiving line will be the following newly elected officers: Mrs. Ellen Spencer Mussey, honorary president; Miss Edwina Austin Avery, president; Miss Norma Britton, vice president; Miss Olive King, treasurer; Miss Helen Prentiss, recording secretary; Miss Elena M. Anderson, corresponding secretary; as well as members of the executive committee, which includes Mrs. Martha R. Gold, Miss Mildred E. Reeves and Miss Olive Lacy. Miss Beatrice Clephane, chairman of the social committee on arrangements, also will be in the receiving line.

Mrs. Townsend McAlpin, of New York, will come to Washington this evening for a short visit and will be at the Wardman Park Hotel.

Mrs. Steever, widow of the late Gen. E. Z. Steever, U. S. A., has returned after spending the summer in New Jersey and will be at the Martinique Hotel.

Bride at Church Wedding

Bachrach.

MRS. WILLIAM BAXTER PORTER, who before her marriage at St. Alban's Church last evening, was Miss Mary Janet Middleton, daughter of Mr. and Mrs. John Clark Middleton.

Announcing

John Slaughter

and Concert Ensemble

6:30 to 8:30 P.M. DAILY IN

The **WILLARD HOTEL**

Crystal Room

and

Peacock Alley

Renowned Willard Specialties of Chef Gabriel Linassier — Table d'Hote and a la Carte

H. P. Somerville, Managing Director

USED FURNITURE BARGAINS

Friday and Saturday

Easy Credit—No Extra Costs!

At the Big American Store

Inter-Ocean Bldg.—**512 9th St. N. W.**

Store Open 9 to 6 Every Day

If you want to save money on Furniture you must not miss this tremendous price-smashing clean-up sale. Here is a real opportunity for all thrifty shoppers. New suites, floor samples, and exchanges included in this great sale—all marked down to unheard-of low prices for immediate disposal. All merchandise sold as is. All sales final. No C. O. D. or phone orders. EASY TERMS AT NO EXTRA COST. Store opens promptly at 9 o'clock EVERY DAY.

4-Piece Bedroom Suite — Walnut Veneer Dresser, Vanity, Chifforobe, and a full-size Bed **$45.00**

3-Piece Living Room Suite—Covered in Rich Mohair; Sofa, Wing and Arm Chair **$35.00**

3-Piece Living Room Suite—Sofa, Club and Bunny Chair, covered in multi-colored Jacquard **$29.00**

3-Piece Living Room Suite—Covered in Velour with Reversible Cushions; Sofa and 2 Chairs **$39.00**

3-Piece Living Room Suite—Sofa and 2 Chairs, just like new, covered in Jacquard Velour **$39.75**

3-Piece LUX ART Living Room Suite—Consists of Cogswell Chair, Button Back Chair and Sofa, in Jacquard with Damask Reversible Cushions.. **$49.00**

3-Piece Living Room Suite—Here is an outstanding value. Sofa and 2 Chairs with Reversible Cushions... **$39.50**

3-Piece Living Room Suite—Cane and mahogany frame with Jacquard Velour Cushions **$59.00**

3-Piece Bed-Davenport Suite—Consisting of Bed-Davenport, Bunny and Club Chair, covered in Velour. Very good condition **$45.00**

3-Piece Bed-Davenport Suite—Consists of Bed Davenport and 2 Chairs covered in Jacquard **$69.00**

4-Piece Bedroom Suite—Consists of Dresser, Vanity, Chifforobe and Bed in Genuine Walnut Veneers **$79.00**

REMEMBER THE ADDRESS

512 9th Street N. W.

Mrs. K's TOLL HOUSE TAVERN

COLESVILLE PIKE, SILVER SPRING, MARYLAND.

Your Dinner

Will be the best Country Fried Chicken, Smithfield Ham, or Steaks served with all those Mrs. K's delicacies. And then you will enjoy every room of this charming, quaint "Old Tavern." Virtually a home at your disposal.

Luncheons Teas Dinners

Sunday Morning Breakfast

Phone Shepherd 3500

PIERRE

Luncheon 75c-$1.00 — Table d'Hote Dinner $1.00-$1.25

CONN. AVE. AT QUE ST.

Pierrette

Breakfast, Lunch, Tea

Reasonable Prices

DINE IN A LOVELY INTOWN MANSION

THE PARROT

20th and H Sts. N.W., at Conn. Ave.

"Speaks for Itself"

. . . Where surroundings are luxurious, cuisine perfect—but prices surprisingly reasonable . . . Luncheon, Tea, Dinner.

Old Fashioned

CHICKEN • BRUNSWICK STEW

With rolls, choice of dessert and beverage.

50c

Tasty! Fresh killed young hens. Cooked and forked; fresh garden vegetables. You will enjoy every bite.

Served 11:30 to 3 P. M.

Nunnally's

THE CANDY OF THE SOUTH

1208 F St. Nat. 8735 — 1035 Conn. Ave. Dist. 4263

RUSSIAN TROIKA

1011 Connecticut Avenue

A Bit of Russia in Washington

Dine and Dance in a Continental Atmosphere

3 FLOOR SHOWS NIGHTLY

8:45—Midnight—1:30

Mischa Markoff, Master of Ceremonies, presenting Unique Entertainment

Gypsy and Dance Music by the Troika Orchestra

Washington's Favorite Restaurant and Night Club offers excellent Russian, French and American cuisine

No couvert charge at any time

GEORGE KOSLOFF, Manager

Reservations: National 4141

Club Luncheon with music 65c
Table d'Hote Dinner $1.50
Supper ..... a la carte

Basement Bar Brightens Even Dullest Nights

A Downtown Store Offers Entire Layout; Colored Bracelets Swanky.

By Ruth Anne Davis.

Inasmuch as winter is slowly, but surely creeping up on us, we might as well set about making our homes as amusing as possible to compensate for the boat trips, picnics and outdoor sports we've enjoyed during the summer.

A Connecticut avenue store suggests doing this by installing the newest things in bars in your basement. It's great fun fixing up a nondescript room to really look like something anyway—and with a piece as handsome as this curtain bar what a dream of a room one could have!

The bar is mahogany with large bottle drawers which will hold a bounteous suply of what have you. There's also a smaller one to hold the liqueurs and a bottom drawer-tray for ice. The top drawer is divided into compartments to care for the linen and silver.

You've never seen anything more complete! Even the little brass rail in front and the regular paneling! If you can't buy, it's a treat to see it!

If there's anything more fascinating than the old-fashioned "grab bag" it surely must be the 25-cent tables we sometimes find in the department stores. At present there's a fascinating one in a certain Washington store. It includes some lovely models of American colonial hand-painted glassware which you can buy now and use yourself or tuck them away until the time for gifts. There are odd bowls, large and small, glass bells, candlesticks, vases, long and tall, or short and stout, flower pots, cigarette trays, water bottles, cocktail shakers and ice buckets.

Cellophane is not only used now to keep cigarettes fresh, but dresses as well. A G street store has some cellophane garment bags with six velvet covered hangers which will insure your party frocks retaining their fresh, lively look much longer than if they were allowed to hang in the closet squeezed in with heavier garments.

You will find that one of these bags will increase the longevity of the dress, save cleaner's bills and save you from pressing the dress each time you wear it.

Before little girls grow up and go to college and learn to dislike housekeeping it's a good idea to start them off early with the rudiments, anyway. A G street store is offering a delightful means. With the little electric iron, percolator and waffle iron the wee miss may have the time of her life pressing doll clothes, making "pretend" coffee and cooking honest-to-goodness waffles, if nurse will help her with the batter.

One mother said: "But my, the mess we'd have around if I turned my daughter loose with a set like this!" That might be true, but there and then is the chance to bring in another housekeeping lesson—let her learn that she must clean up after herself. More than likely a child would be so pleased with such grown-up toys she'd take being neat as part of the game, and love even that.

If you decide against a whole set you can buy the pieces separately. Here's a nice little Christmas surprise to keep in mind.

We spoke of the array of Hallowe'en costumes in an E street store, but we neglected to mention the interesting assortment of Halloween favors and party decorations. There is a variety of decorative paper candy cups in all forms, from bright orange flowers to black cats and death heads. The pumpkin baskets are particularly attractive and could be effectively matched up with the pumpkin lanterns.

Crepe paper which you can use for wall hangings or table covers is designed with stripes, checks and grotesque figures, which are further carried out in the place cards and tallies and paper napkins. All of these are extremely reasonably priced.

Even if it wasn't a very special value it would be a good buy, but as it is, selling for $1.50 (it used to be $2.20), it really is a bargain. There's a large box of face powder, any shade you like, and a little bottle of perfume, either of two scents. The perfume bottles are inclosed in attractive gold metal cases which make them handy for traveling or carrying in your purse. The manufacturer of these may be one of your favorites. He's well known for the quality of his goods. Unless you'd miss a splendid opportunity, don't fail to inquire!

Although cookies are good, no matter the shape they're in, it is nice to have them cut attractively. After we've spent time and effort on their preparation, we want them to look like something more than plain cookie dabs. Besides, for teas and parties, we like things "fixed up" a bit, and cookies with interesting shapes are very nice to have.

An F street store has some cookie cutters which turn out cakes in six different shapes. The store is having a demonstration on them this week and invites you to drop by and see how it's done.

Call Ruth Anne Davis, of The Washington Post, National 4205, Extension 105, for further information. Or write, inclosing a stamped, addressed envelope.

Arlington County Children's Theater Group in Debut Tonight

Washington Photo Co., Inc.

Here they are, 60-odd boys and girls of Arlington County, Va., who tonight, in the auditorium of Cherrydale School, will present their very own play, "And Cupid Shall Lead Them." They wrote it, staged it, produced it and will act it—all under the direction of Florence Kennedy, fifth from the right, seated. Proceeds will go to the schojarship fund of the Business and Professional Women's Club of Arlington County.

Jobless Women "On the Road" Are Diminishing

Travelers Aid Official Says Employers Are Giving Them "a Break."

Exit the transient single woman. The NRA has disposed of this problem which, for the last three years, has been confronting Travelers' Aid Societies and other organizations caring for transients in all parts of the country, according to Miss Beatrice Hodgson, assistant secretary of the Washington Travelers' Aid Society. In Washington and many other cities, they are finding jobs and going to work, she says.

Washington employers, especially owners of department and other stores, have been unusually kind to the transient single woman since the advent of the NRA, Miss Hodgson says. Many of these wanderers, who came through the Capital en route to they knew not where, discouraged and disheartened from their encounters on the road and hopeless of finding employment again, suddenly have found a demand for their services, a chance to work and regain their self-respect. Miss Hodgson says:

"No longer is the transient woman being questioned and criticized. She is being accepted for her worth. It is a recognized fact that a transient may become a permanent resident if she is given a means of livelihood.

"The middle-aged woman who lost her job and started out on the road did so because she had no other means of support or any other manner of existence. She did not necessarily deteriorate because of her contacts while on the road. Most of those on the road were frightened; they could see no future for themselves and did what seemed to them the only obvious thing to do.

"The NRA has opened up jobs in their particular field and they are only too happy to be able to readjust themselves again to a normal manner of living.

"These women, many of them friendless and alone, have not been beaten by their bitter experiences of the last few years. They are as ambitious as many youngsters who are just starting out in the business world."

Miss Hodgson also reports there is a decided trend to a "homeward move" by the American boy. Of all people who visit the Travelers' Aid they are the most optimistic of the results of the NRA program. Heretofore they could not see where they would benefit by returning to homes where they would only be a drain on the family purse, but now they are most enthusiastic over the NRA and its results. Today these boys are anxious to get back to a family life. They are tired of their aimless trips over the country and are confident that the NRA will make openings for them in their native towns and cities.

Women Called Upon to Fight School Slashes

Appeal to Organizations Voices Fear Damage Will Be Irreparable.

Women's organizations throughout the country are being asked to study the school situation in their communities, with a view to determine whether over-zealous budget-cutters have gone too far with their depression economies, according to the Woman's Home Companion.

Qustions which are suggested for the consideration of women's clubs include the following: Are any of your local schools overcrowded? Have they cut their curriculum, their force of teachers, their supply of books, to a level of ineffectiveness? Are the schools open to all?

"The autumn," says a bulletin issued by the magazine, "brings such questions sharply to the minds of millions of parents. Before the end of the last term more than 2,500 schools had been shut down and 300,000 children had been sent home to wait for education until some other year. Indications are that the collapse of education may become even more serious this winter.

Closing Held Sheer Waste.

"The closing of a school is a total loss—a sheer waste of the precious time of growing childhood. But in the aggregate there is perhaps even more loss through the lowering of standards in schools which by struggle keep open. Skimped teaching may be better than none. But a few years of it may do permanent harm to vast numbers of children, disgruntled with learning because it has been made unnecessarily tedious and perfunctory.

"Worse yet, the economies necessary now because of the depression are putting damaging ideas into the minds of habitual enemies of the schools. Short-sighted, selfish taxpayers are only too glad at any time to see school budgets slashed. Many believe that they can hold expenditures down to the new level even after prosperity returns.

Fads and Frills Go.

"Fads and frills, as they call them, can fortunately be cut out now, never to be restored. So under the plea of retrenchment many a community is in danger of being robbed of the educational gains of a decade.

"This raid on the schools must stop. The restoration of school budgets must be a first charge of any taxation increase after the absolute essentials of relief for the unemployed have been met. In every district the friends of the school should be organizing now to preserve the ideals of education, to hold before the whole public the duty of carrying on from where we left off."

What Today Means

"Libra."

If October 6 is your birthday, the best hours for you on this date are from 3 to 5 p. m. and from 6:50 to 7:55 p. m. The danger periods are from 11 a. m. to 12:15 p. m., from 8 to 8:30 p. m. and from 10:40 to 11:15 p. m.

Influences operating on this date will probably be of a negative sort; you will not feel able to act forcefully or with eagerness. You will be inclined to put things off, to wait and see how things go, to do anything but act definitely. Serious doubts may appear in the thoughts of those who are engaged to wed, and many will feel hesitant about taking the final step on this day.

The child born on this October 6 will probably have many funny little ways about it. It will keep up an almost continuous stream of chatter, and without realizing it will say and do some very amusing things. It will become deeply engrossed in whatever it is doing, be it work or play, and will be quite oblivious of what goes on about it.

If October 6 is the date of your birth, you probably think pretty well of yourself, without being egotistical to an annoying degree. It is your theory that people take you pretty much at your own valuation and that if you do not rate yourself high, the rest of the world will be inclined to pass you by. Without pushing yourself too much to the front, you make people aware of your presence. Your invariable good humor, your geniality and your appreciation of the beautiful in life, make you a person who is doubtless in great demand socially. You are not the sort of person to stay at home, for you like to be on the go. You have many friends and you retain them for years and years.

Born on October 6, you probably like to gamble and take risks; fate is not usually kind to you in these matters and more often than not things go against you. You will succeed best if you keep your feet on paths well marked and where the breaks are known to be at least 50-50. The chances that you will make a great name for yourself are small. It is possible that you will dabble a bit in the arts. At least, you will have a great appreciation of music and painting. You will do much to encourage others to put forth their best efforts toward the creation of things worthwhile. To your mate and children you will be an inspiration always; for your sake they will do their very best and you will be able to help them over many rough spots.

Successful people born on October 6:

Nathan Appleton, merchant.

George H. Boker, author, poet and diplomat.

Samuel Davis, Confederate spy.

George Westinghouse, manufacturer.

Jenny Lind, opera singer.

A. J. Beveridge, senator.

(Copyright, 1933.)

Mr. and Mrs. Mahin Return From Abroad

Mr. and Mrs. Frank W. Mahin have returned to their apartment at the Woodley after four months with relatives and friends in England and Holland, where Mr. Mahin had been stationed as an American Foreign Service officer.

Virginia Appeals Argued.

Richmond, Oct. 5 (AP).—Two cases were argued and submitted yesterday before the U. S. Circuit Court of Appeals.

Culbertson on Bridge

Leads Through Strength and Up to Weakness.

When defending against either a suit or nontrump contract, there are many occasions when the defending player charged with the burden of the lead necessarily has to rely almost exclusively upon his own inference as to the choice of a suit to lead. On such occasions the element of guesswork may be reduced by adhering to the general policy of leading through the strength in Dummy or up to the weakness in Dummy. To state it another way, when sitting at the right of the Dummy hand, it will generally be found advantageous to lead the suit in which Dummy holds tenace positions, but when sitting at the left of the Dummy it will generally be best, lacking other information, to lead the suit in which Dummy is weakest. This is merely an extension of the theory of leading from the weak hand to the strong.

In leading through broken honor strength in Dummy, there is, of course, no assurance that your partner holds the cards over Dummy's holdings. It is a general rule, however, that a lead through this broken strength is more likely to result advantageously than disadvantageously, and the same holds true of a lead up to marked weakness in Dummy.

For example:

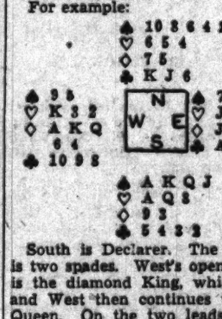

South is Declarer. The contract is two spades. West's opening lead is the diamond King, which wins, and West then continues with the Queen. On the two leads of diamonds East plays first the two and then the eight. South plays the three and the nine. It is, of course, apparent to West that in all probability to continue diamonds would permit South to discard a loser in one hand and ruff in the other. Therefore, he must find another lead.

To lead trumps does not appear particularly constructive, as the Dummy has five spades, and any effort to exhaust the trump suit must fail. The heart suit is notably weak in Dummy, and hence, in all probability, is the backbone of Declarer's strength; but even if it is not, no advantage could come from leading hearts, and possibly a trick might be lost by this course.

There remains, then, the club suit, which is in tenace position in the Dummy's hand, and in which West holds a sequence of the Ten, nine and eight. His correct lead, therefore, is now the Ten of clubs. The club Knave is finessed in Dummy and East wins with the Queen. Now if East returns the club at once, South will make his contract; but he applies the second principle discussed above and leads to Dummy's weakness. Inasmuch as he holds a sequence in hearts, he leads the heart Knave. The Declarer must finesse the Queen, and West, winning with the King, again leads the club. The play of North is immaterial, but I will assume that the King is the card chosen. East wins with the Ace and returns not the club but the heart Ten, in order to establish a second trick in hearts. The heart return is won by the Declarer, but he must eventually lose another heart and another club.

You will note that if East returns a club before returning the second round of hearts, the Declarer will save a trick, as the thirteenth club in his hand will permit his discard of a losing heart in Dummy.

Tomorrow's Hand.

Can East and West legitimately reach a Grand Slam contract on the hands below after North has opened with a bid of one diamond?

North, Dealer.

Neither side vulnerable.

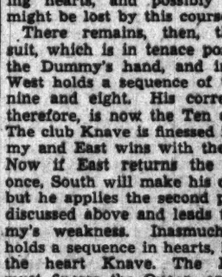

The hand will be discussed in tomorrow's article.

(Copyright, 1933.)

Dickenson Teachers Meet.

Clintwood, Va., Oct. 5 (Spl.). Dickenson County's 130 school teachers will hold their annual program at the high school here tomorrow.

Salads Build Foundation for Tasty Meals

Meats and Vegetables Are Combined in Dishes of Delectability.

(Miss Ruth Chambers, whose articles are a daily feature of this paper, is a home economics lecturer and writer of wide experience. She is a member of the staff of the National Live Stock and Meat Board, has done considerable work in experimental cookery and is a dietitian of note—Editor.)

By Ruth Chambers.

While salads which have their part on the dinner menu are usually an accompaniment to the main dish and are, therefore, light and designed to stimulate the appetite rather than to satisfy it completely, there is another category of salads which form an excellent basis for a lighter meal, such as lunch or supper.

These salads have meat as their basis, combined with vegetables, both starchy and succulent. Cold potatoes or macaroni are used for the starchy ingredient or it may be supplied by the rolls, sandwiches or biscuits served with the salad. Potato chips may also accompany the salads which do not contain potatoes.

The dressings for meat salads are somewhat different from the light cream or French dressing of the dinner salad. A boiled dressing or mayonnaise is better with these meat and vegetable dishes. If the ingredients of the salad are very rich, the boiled or cream dressing is preferable to mayonnaise.

Some Combinations.

Here are some suggestions for salad combinations:

Cold beef, string beans, new onions, with a garnish of tomato jelly.

Corned beef, potatoes, carrots and celery with a garnish of gherkins.

Veal, cabbage and pimento.

Lamb, cerery and asparagus, with garnish of mint jelly.

Pork, celery, chopped olives, red peppers. (This is sometimes called mock chicken salad.)

Ham, potato and celery with tomato garnish.

Bacon, spinach and cold cooked eggs.

Lamb's tongue, potato and endive with garnish of dill pickles.

Sweetbreads, celery and peas in cucumber cups.

The meat in these salads is given a more delicate flavor if it is marinated one or two hours with a dressing of one part oil to three parts vinegar, salt and pepper. The vegetables should be crisp and fresh.

Combine the ingredients and the salad dressing shortly before serving, blending well but taking care not to mash the food.

Veal Salad.

Cut cold roast veal into small dice. Add one-half the quantity of crisp celery. Marinate with French dressing. Chill in a cold place. When ready to serve mix with mayonnaise. Season with salt, pepper and paprika. Pile in a mound on a platter garnished with lettuce leaves. Spread a little mayonnaise over the top. Garnish the base with sliced beets, olive rings and pimentos. Sprinkle finely chopped hard-cooked eggs over the top.

For variation, instead of garnishing with vegetables, surround the mound with slices of pineapple over which has been sprinkled riced cream cheese. The pulp of a grapefruit may be added to it and it may be garnished with sections of the fruit.

Sweetbread and Celery Salad.

Cut sweetbreads, which have been parboiled and blanched, into small dice and add as much diced celery. Marinate in a cold place until needed. Mix with mayonnaise dressing. Serve in a cup of crisp lettuce leaves and garnish with slices of sweetbreads coated with jellied mayonnaise.

Jellied Mayonnaise.

Soak 1 teaspoon of gelatin in 2 tablespoons of cold water for 10 minutes; dissolve over hot water. Beat into 1 cup of mayonnaise. Before it hardens spread over the slices of sweetbreads.

This recipe will serve six persons.

Tongue and Spinach Salad.

Cook 1 peck of spinach until tender, drain and press out liquor thoroughly. Season with salt and pepper to taste and 1 teaspoon of lemon juice. Pack in small timbale molds and chill. Slice cold boiled tongue and chill. Garnish each slice of tongue with jellied mayonnaise just before it gets firm and chill again. Unmold the spinach, arrange the tongue around it and garnish lettuce. Top each spinach mold with mayonnaise.

Costume Colors Are Basis For Face Make-Up

Eye Shadow, Mascara, Lip Stick, Rouge Must Blend With Apparel.

So inextricably interwoven is the bond between fashions in costumes and facial make-up this winter that it is practically impossible to consider one without consulting the other.

Go to any facial salon and ask for advice on how to make up your face. The expert will beg the question right off, with a cross-examination of whither you are going? What you expect to wear? What the lighting effects will probably be?

If you are able to provide definitely informative answers, her face will doubtless be wreathed in smiles of delighted approval of her client's intelligence, and she will launch at once into an authoritative discourse on your requirements.

However, if you should be vague in your description of your intended costume, hazy in your conception of the background against which your projected excursion is to take you, the salonist's face will probably fall, unless she is a consummate actress, trained in concealing disappointment.

Styles in Makeup.

There are definite styles in make-up nowadays. For istance, if one has a costume of autumn brown—that glowing, russet-gold, new color—one must ensemble one's face and hands in keeping. Bronze eye shadow, with brown mascara, is advocated. Rouge and lipstick of a deep true red, not orange, yellowish, purplish or brown, is urged. Face powder used in this ensemle is smoothly cream-colored. The finger nails are tinted in bronze. An the entire ensemle is devastatingly flattering to the brown-haired lady.

With Bottle Green.

If by chance your hair is auburn, and your costume bottle green, then green eye shadow, green nail polish, lipstick and rouge of brilliant red and powder of a rich rachel shade are the arbitrary edict of stylists. Green, they tell us, is apt to bring out harsh, spotty incongruities in anything less than a perfect complexion, hence the concealing curtain of heavy rachel powder.

Suppose you are a blonde, and you have deliberately—and wickedly, and wisely!—chosen a sealing-wax red evening dress. Then the eye shadow must be blue, and your mascara the same. Transparent light pinkish powder will counterbalancee the striking effect of this. Lipstick and rouge of sealing wax red is the master stroke, particularly well emphasized by nails tinted in the same color.

Colors for Brunettes.

Brunettes can achieve a breathtaking smartness when dressed in eel gray; nails done in onyx black, eyes gray-shadowed, lashes mascaraed in brilliant black; lips and cheeks touched with vivid rose, and face and throat evenly dusted with delicate rose powder. The rose powder is very important. Without it, one might find the eel gray costume had invested the face with a mal de mer pallor.

There is a make-up style for the white-haired woman, too. And it goes well for her gray-haired sister. This make-up was built about the grape-purple costume color, but should prove equally effective with any of the wine or purple shades.

Violet iridescent eye shadow is used, with purple mascara and purple nail polish. The powder used with this make-up is of delicate pink-orchid shade.

Adult Guidance Council Meets October 13 to 15

An annual conference of the Adult Guidance Council will be held here October 13 to 15. Sponsored by the National Girl Reserve Department, the council is composed of Girl Reserve secretaries, advisors and committee members of Y. W. C. A.'s from six Eastern States.

Speakers include Grace Abbot and Ella Gardner, U. S. Children's Bureau; Dr. Howard Thurman, Howard University School of Religion; Mary M. Burnett, music secretary of the Y. W. C. A., and Jeannette Lampson, International Council of Religious Education, New York.

Miss Roper to Address Engineer Auxiliary

Miss Grace Roper, daughter of the Secretary of Commerce, will be honor guest and speaker at a session and luncheon of the D. C. section of the Women's Auxiliary to the American Institute of Mining and Metallurgical Engineers at Tabard Inn, 1739 N street northwest, next Tuesday at 11:30 a. m.

Those Graceful Curves Can Be Found at Home

Housework Can Be Turned Into Exercise, Bringing Sylphlike Figures.

Housework can be made as good a "conditioning" and "slenderizing" exercise for women as golf or tennis, according to expert opinions gathered by Ruth Chandler Moore. Dishwashing, scrubbing, sewing, bed-making, sweeping, ironing and, especially, running up and down stairs, can melt off hips and surplus poundage and can act as a general workout to give a woman the smooth, elastic muscles and lithe, erect carriage which are supposed to result from golf, tennis or swimming.

The main thing is to learn the correct "form." It's the way you work that matters.

"Too bad women don't go after their housework the way they do their sports," says Jack Auer, who directs a fashionable gymnasium for women in New York, in an article in Collier's Weekly. "They take up sports to improve their figures, carefully observant to get the right stance and follow-through and posture. Then they slump and go at their housework any old way. No wonder it pulls so many of them out of shape—when it ought to be as good a workout as any sport! Women can make first-class conditioning exercises out of their housework if they'll only learn how to do it right."

It's All Exercise.

It makes no difference, then, whether a woman gets her exercise in a gymnasium or a kitchen, just so she gets the right kind. And if she tackles housework with the same emphasis on form and stroke that she'd give her golf game, it will do the same thing for her figure.

The conclusions reached in the Collier's study of housework as exercise are, in part, the following:

"It's a matter of mechanics, really. We study the instructions that come with our labor-saving devices and run them with conscientious regard for their efficiency and their expensive insides, and it's high time we learned to do the same for the machine that inevitably shares the work of every one of them—the houseworker's own human body. For that machine is designed on engineering principles, too—if you use it correctly, it will run, as the saying goes, like a bird—and with just as little slack muscle as a bird has, too!

Comes the Reckoning.

"And there's the catch. Even if you don't care how tired you get or how your machine grinds and protests, you always care when it gets out of shape.

"So if housework is your main physical activity, make it a slenderizing instead of a thickening one by using your bones and muscles the right way—the way that retains or regains the smooth-flowing lines of youth.

"Take lifting, for example. For generations that's done plenty of damage to the female form divine. But within reason, and properly performed, the mechanics of flopping mattresses, shifting furniture and lifting clothes baskets has all the elements of first-rate reducing exercises. The idea is to use your body as a lever, not as a derrick. That is, don't collapse your shoulders and tug with your arms from above—that simply bows you to the unmistakable drudgery curve. Instead, limber your knees and get down under the weight. Then contract the front muscles of your hips, thus automatically releasing your back muscles so that your hips drop down under you. Now push up, letting the strength come, not from your arms and back, but from the strong central region of your hips—and you not only hoist the weight with the least possible effort, but give a valuable strengthening exercise to that broad middle band of muscles which, when properly taut, will keep you flatter than the best girdle that ever came out of a shop.

For Lighter Work, Too.

"Even for lighter work, you should use your hip muscles as much as possible. Push with them when you reach up with the ceiling brush after dust strings and stoop with them when you get down into corners with the dust pan.

"Remember the all-important posture trick of keeping hips forward instead of back, for it's guaranteed to cut down hip measure better than miles of cross-country tramping, and it will give you a lightness of step that any athlete might envy.

"But only, of course, if you have a good, steady pair of shoes under you. You wouldn't expect to play good golf—nor get much fun out of it—in a pair of wornout party slippers, and you certainly can't expect to clean and sweep easily—much less improve your figure while you do it—if a pair of spike heels are pulling every bone and muscle out of line."

Falls Church P.-T. A. To Entertain Teachers

Parent-Teacher Association of Falls Church, Va., will hold its annual teachers' reception tonight at 8 o'clock in Madison School on Washington street.

Mrs. Lester Powell, president of the association; Horace E. Brown, chairman of the town school board, and Miss Nancy Gregory Edwards, principal of the town schools, will speak. A musical program will follow.

The reception ends a membership drive conducted during the week under direction of Mrs. J. St. Clair Cooke, Mrs. Lawrence Brown and Miss Elizabeth Glenn.

Michigan Alumnae to Meet.

The University of Michigan Alumnae Association will meet in a monthly session at the Y. W. C. A., Seventeenth and K streets next Wednesday. Dinner will be served at 6:30 p. m.

Couple Will Mark 51st Anniversary

Leonardtown, Md., Oct. 5 (Spl.). Mr. and Mrs. Bernard Long, of Clements, Md., will celebrate their fifty-first wedding anniversary tomorrow.

Mr. Long is 80 years old, and Mrs. Long is 76 years old. They have seven children—Clayton Long and Gilmore Long, both of Washington; Reginald Long, Baltimore; Aubrey Long, Lynchburg, Va.; Mrs. James Strickner, Clarendon, Va.; Paul Long, Loveville, and Mrs. M. M. Coleman, of Mechanicsville.

Mr. Long was justice of the peace in St. Marys County for 40 years. Mr. and Mrs. Long will hold a reception at their home Sunday afternoon, to be followed by a supper.

Sanctuary for Bob Whites.

Maquoketa, Iowa (U.P.). — Bob White quail will have a 2,344-acre refuge here next year, according to plans recently made by Jackson County farmers. The farmers organized, and obtained permission of the State fish and game department to set aside the land.

THIS BURNER

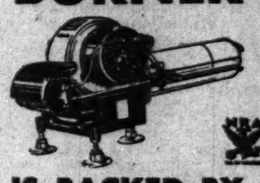

IS BACKED BY THIS COMPANY

STANDARD

WHICH MEANS THIS

1 UNITED RESPONSIBILITY -it costs you no more!

Why get your burner, your service and your fuel from different sources, when you can get all three—and the dependability that goes with united responsibility—from the industry's most dependable organization: the Standard Oil Company of New Jersey? *Burner*—the famous Gilbert & Barker, "Standard"-guaranteed and made by a subsidiary of the Standard Oil Company (N. J.). *Service*—provided for one year by "Standard" experts, on call night and day. *Fuel*—Essoheat, finest quality, thoroughly strained, accurately measured, carefully delivered. All three together constitute the ESSOHEATING United-Responsibility Plan.

AND ALSO THIS

2 COOPERATIVE ENGINEERING -it costs you no more!

When you choose a Gilbert & Barker Oil Burner, you get a burner engineered not merely for the present, but for the future, too. Eight years of cooperation between the famed research laboratories of the Standard Oil Development Company and the Gilbert & Barker experts insure not only the highest efficiency from old-style heating plants, but also *protection, from future changes in fuel.* Eight comfort-giving, money-saving features. Small Down Payment, Liberal Terms.

FOR FULL DETAILS Call National 9039 or Mark and Send THIS

STANDARD OIL COMPANY OF NEW JERSEY
Oil Burner Dept., 261 Constitution Ave., Washington, D. C.
Please send me full information re:
☐ Your G & B Oil Burner & Service
☐ Your Essoheat Oil Fuel
Name .....
Address .....

No End of Books

Alice Roosevelt Longworth's Memoirs Are Taken Lightly by Critics Who Fail to See True Worth of Serial.

It is perhaps a pity that Alice Roosevelt Longworth's memoirs, published serially in the Ladies' Home Journal last spring, met with such a guffaw from the lighter wits. True, she wrote of teas and talk and dinners and nice fresh sunshine, but Messrs. Frank Sullivan et al have underestimated Alice. She had more to say. Now that "Crowded Hours" is to appear as a book in November, the reader will find her "speaking out" on such topics as the poker sessions of Harding and the Ohio Gang in the White House room where her father discussed literature with Henry Adams and Jules Jusserand. What wouldn't beseem the pages of the Journal nevertheless must out.

Eugene O'Neill, rara avis of literary teas, is in New York watching over the production of his new play, "Ah, Wilderness!" by the Theater Guild.

Knopf's "Brown Book of the Hitler Terror" sold the first edition of 2,000 copies the day it was published. Another edition of the same number was half-sold before it appeared a week later. The Hitler lode seems worth mining.

Branch Cabell has sent the manuscript of a new novel to Robert McBride, with the name still unchosen. Author and publisher now must cudgel their brains to supply the lack before publication in January. But has no one thought of putting out a book without a title? It might work once, from sheer novelty.

Dr. Logan Clendenning, of Kansas City, made "The Human Body" one of the soundest and most entertaining books on physiology ever written; 130,000 copies have sold to date. He now is following this with a layman's history of medicine—"Behind the Doctor"—which Knopf will publish on October 13. If his sense and gaiety have not abated, this ought to be on the imperative reading list of everyone the least interested in this topic.

The late Ring Lardner, a writer of far greater importance and stature than his unassuming ways would indicate, once put some of his best work into a book called "How to Write Short Stories"—the slight edge of vainglory being removed entirely by ludicrous introductions to each tale. Now comes a book, "How Not to Write Short Stories," for which Alfred Dashiell, of Scribner's Magazine, is collecting material. It is to be published soon by Long & Smith. One hopes it will do for fiction what D. B. Wyndham Lewis' "The Stuffed Owl" did for poetry, and contain the best possible examples of the worst possible writing.

Horace Liveright died September 24 at the age of 49. He was the first to publish the work of Sherwood Anderson, Eugene O'Neill, Robinson Jeffers and Hendrik Willem Van Loon, as well as the first American editions of Jacob Wassermann. His firm was famous during the brave '20s for its lavish entertainment of literary celebrities, and he died leaving an estate of $500

Prize-Winner.

A novel, "THE FAULT OF ANGELS," by Paul Horgan. (Harper, $2.50.)

The Harper prize novel competition again has produced a novel by a new author which is a real contribution to contemporary literature. The current winner of the biennial award, "The Fault of Angels," by Paul Horgan, is a worthy addition to the five previous prize novels—"The Able McLaughlins," "The Perennial Bachelor," "The Grandmothers," "The Dark Journey," and "Brothers in the West."

Aptly named, the book portrays the tempestuous lives of a group of artists, together with their vacuous and ostentatious patrons. The emotional passages and the clashing temperaments of the sophisticated artists provide something really original in literature.

Dorchester, a typical industrial American city, provides the setting for the satiric comedy. A bachelor millionaire builds and endows an operatic theater and music conservatory in a futile attempt to gain that something he has missed in life. But even the theater must attain an ostentatious success—Henry Ganson can not countenance less in anything.

Artists Pictured Perfectly.

The group of artists drawn to the operatic center are delineated with uncanny precision. Their fiery temperaments and constantly clashing ambitions provide a vivd drama. Into this group comes the exotic and enigmatic Nina, whose ways the artists themselves can not fathom.

A reformer, a martyr distressingly unconcerned about conventions, she is a mysterious character. She wins love and admiration with her exotic out devastating personality.

Around her revolve the other artistic temperaments and personalities. Lost loves and disappointments, selfishness and deceit are woven subtly in this literary mosaic.

"Happiness at All Costs."

Nina is a Russian of royal lineage and training. She is an exponent of the philosophy that ultimately nothing matters in this life; hence happiness should be attained at all costs by every one. Actuated by this philosophy, she naturally thinks Americans live singularly futile lives. She attempts to reform the millionaire founder of the operatic center. She goes to extremes to help every one. She tries to shoulder all burdens. Finally she admits defeat and flies from the American scene, which she never can understand.

The novel is on a high plane, but a few distressingly melodramatic scenes seem entirely out of harmony with the elevated purpose and thought.

Mr. Horgan shows a thorough knowledge of artistic temperaments and selfish patrons of opera and the arts. He was born in Buffalo and grew up in the midst of an artistic family. He attended the Eastman School of Music and was associated in various capacities with the Rochester American Opera Company. At present he is librarian at a military institute in New Mexico.

DUNCAN PRICE.

Modern Italian Stories.

"ROBINO AND OTHER STORIES," by Umberto Fracchia; translated from the Italian by Sir S. H. Scott; Robert O. Ballou, $1.50.

In this group of four simple stories, Fracchia has combined the delicacy of fairy tales with the reality of naturalism, avoiding both whimsicality and flatness. His characters are the pitiable poor, but so gently depicted that their want becomes a kind of costume for a puppet play and adds a sweetness to their simple lives.

One tale is about a mother's fear for Robino, a beautiful crippled child, whom she carries about all day so that he may be spared a little longer from the knowledge that he can never walk. The time draws nearer, her fears increase; then, going to church in despair, she meets a lame beggar who changes her plans so thoroughly that in the end she ceases to think of the helpless child. The tale of Corilla and Frigellina is a reversal of the old Cinderella theme, brought into new life with psychological credibility.

The other two stories, "The Wedding Day" and "Autumn Rain," take up the moments of great emotion in the lives of a young pair of lovers and in an old rag picker approaching death at the end of summer. Sensitive and imagistic, they breathe a quiet pathos.

The author, little known in this country, has written several "romances" in his native Italian and, strangely enough, a book entitled "The Italian Navy in the European War," translated into English in 1918. Already secure in Italian letters, he died in an accident in 1930, at the age of 41. Perhaps Sir S. H. Scott will translate later some of the other works he left. They would be a delight to read, both as Italian stories and as good English prose. M. M. MORGAN.

Capital Waits Visit of Former Nina Crosby

Marquise de Polignac Here Soon on First Visit in 15 Years.

The Marquise de Polignac, the former Miss Nina Crosby, of Boston, and well known here and abroad, will arrive next Tuesday aboard the Ile de France for her first visit in America in 15 years. While in New York she will be the guest of Mr. and Mrs. Cornelius Vanderbilt Whitney at River House. She will be entertained extensively during her short visit in New York and will be the guest of friends in Washington, Boston and Chicago.

The Marquise is the former wife of Mr. James Biddle Eustis, of New Orleans, who died in 1915. In 1917 she married the Marquis de Polignac, the head of the great champagne house of Pommery, and since that time has resided in France. She maintains an apartment in Paris, but spends most of her time in the Chateau des Crayeres, at Rheims.

Mrs. Roosevelt Praises Work For Cripples

First Lady Tells Kiwanis Club That She, Too, Wore a Brace.

Mrs. Franklin D. Roosevelt yesterday gave her first talk of the winter's season at a luncheon of the Kiwanis Club in the ballroom of the Mayflower Hotel. In addition to being a special Ladies' Day function, this luncheon celebrated the tenth anniversary of the Kiwanis "underprivileged child" work program, for the care of crippled children.

Mrs. Roosevelt's address followed a short resume of Kiwanis achievement by Dewey Zirkin, acting toastmaster, who informed the gathering that the Kiwanis Club had given aid to 500 crippled children in the last 10 years. Of interest at the speakers' table and especially, it seemed, to Mrs. Roosevelt, was a small testimony to these facts in the Eton-coated figure of 12-year-old Belmont Hoover, enabled to walk again through Kiwanis surgical treatment. During her charmingly informal talk, Mrs. Roosevelt turned several times to smile at Young Belmont, three seats away.

She, Too, Wore a Brace.

Assuring Kiwanis members of her sympathy for such work, Mrs. Roosevelt said:

"I, too, wore a brace on my back for a number of years when I was a girl."

She then narrated a favorite anecdote about the work of her famous kinsman, the late President Theodore Roosevelt, in founding the New York Orthopedic Hospital for Children.

She told of "Teddy's" strategy in raising funds.

"He asked his friends in to tea one day and served them a roomful of crippled children instead!" she related.

After that, she said, the money poured in.

Mrs. Roosevelt stressed the fact that, in addition to physical betterment, such work as the Kiwanis Club is conducting enables children to grow up "mentally confident" that they can make a place for themselves in the world.

The First Lady recalled an incident of her recent trip to Chicago—a memory of an army of crippled children lined in front of the Orthopedic Hospital in Chicago, smiling up at her from happy faces.

Gets Bouquet of Orchids.

Mrs. Roosevelt was presented a cluster of orchids, which added just the right splash of color to her dark blue and white outfit. She was dressed with her usual exquisite simplicity in a frock of dark blue, sheer wool, relieved by a fluted white bengaline crepe collar, draped in a surplice effect at the waistline. The sleeves were loose, with wide cuffs of the same material as the collar. A braided dark blue and white belt, nail-studded, was clasped loosely around her waist. Her hat was a dark blue taffeta, narrow brimmed. Its only adornment were two flat, smoke-blue feathers nestling close to the crown. She carried black kid gloves and pocketbook.

Distinguished Guest.

Seated at the flag-draped speaker's table with Mrs. Roosevelt were George H. Winslow, secretary emeritus, Washington Club, and Mrs. Winslow; Miss Mattie Gibson, superintendent of Children's Hospital; Dr. Luther H. Reichelderfer, president, District Board of Commissioners, and Mrs. Reichelderfer; Mrs. Beulah Drake, superintendent of Whiteman School for Crippled Children; Dr. Custis Lee Hall, orthopedic surgeon, who described the medical work accomplished by the club; Mr. Edwin F. Hill, district governor, Capital Kiwanis District, and Mrs. Hill; Mrs. Whitman Cross, president, Instructive Visiting Nurse Society.

The Family Marketer

Squash, Okra, Lima Beans, Cabbage Are Food Bargains.

The market today is interesting from the budgeters' viewpoint, as the price of several popular vegetables has dropped considerably. It isn't unusual this time of year to see the cost of things increased as local products die out, but it is something of a phenomena to see shipped goods as reasonable as now.

Hard, white cabbage from New York, which has been 7 cents a pound is 2 pounds for 7 cents today. As you know, this is ideal for cole slaw, but isn't as tender for cooking purposes as local cabbage, now selling for 4 cents a pound. This variety is darker green and has a much looser head.

Hubbard squash is down to 3 cents a pound today, although the green and yellow kinds remain the same two pounds for 15 cents. The crusty looking Hubbard squash, when carefully baked in a slow oven and served with plenty of butter, is one of the most delicious dishes one can serve this time of year.

Okra Cheap and Tasty.

Local okra is here in the pink of condition. Dealers are unanimous in saying that housewives would do well to serve it now while the serving is good. In a few weeks the Florida shipments will be coming in and the price is likely to rise to 50 cents a pound, as it did last winter. Don't forget, okra is the finishing touch to old-fashioned vegetable soup or an honest-to-goodness stew.

Broccoli should, by rights, have been cheaper today with cool weather facilitating its shipping, but you'll find the price the same. Better luck tomorrow!

The two kinds of beans on the market sold three pounds for 25 cents, and three pounds for 19 cents, respectively. The first are the round beans, excellent for cooking; the others, the flat ones which easily boil to pieces, so that even for stews they're not particularly well-adapted.

You will find, when buying them canned, that the better beans sell for 25 cents a can, and others often four cans for 25 cents.

Lima Beans Are Lower.

Even lima beans consented to a little reduction today, dropping from their customary 50 cents a pint to a paltry 45 cents. Despite the price they're bringing now, which we confess not to like, we must admit that as a general thing the quality of beans on the market lately has been the very best.

Sweet potatoes, too, have fallen in line with lower prices. You can buy 4 pounds for 13 cents, and count on their being the best home grown. Have you ever tried them souffled? Or in croquettes? Here are the recipes:

How to Fix Sweet Potatoes.

Souffled: Cut them up raw into quarter-inch slices, pare them oval shaped 2¾ by 1½ inches, fry slowly in white fat, to cook without coloring or stiffening; drain; 10 minutes later throw them back into hot fat. They should puff out considerably.

Croquettes: After potatoes are roasted, cut them lengthwise in two, and empty out the insides; to this add salt, nutmeg, egg yolks and fresh butter; mix well together and when the preparation is thoroughly cold, roll it into inch and three-quarter diameter balls. Dip them in egg, roll in bread crumbs and fry to a fine golden brown. Dress in a circle, having a bunch of parsley to decorate the center.

Celery hearts from Florida are selling quite reasonably for 12 cents a bunch, and one bunch is ample to serve with a meal. These are particularly tender and tasty now.

What's in Fashion?

Neatness Trend Increases Double-Breasted Wearers

Directed by Amos Parrish

Information as to where styles of the type illustrated and their variations are available in Washington will be given by the Fashion Department, The Washington Post, on request.

Next time you see a picture of King George, Will Rogers, Alfred Smith or Pierpont Morgan, chances are now two to one you'll see them in double-breasted suits.

If you get around to the campuses of Yale, Princeton or Harvard this fall, or pass through Wall street or LaSalle street, you'll notice this same trend—more double-breasteds than ever among better-dressing men.

The navies of the world have long recognized the double-breasted as the most spruce, most masculine, and most dashing kind of outfit for their officers. It's hard to see why.

Dressiest for Daytime.

First of all, the double-breasted is the dressiest daytime suit a man can wear. The roll of a double-breasted's lapels, the flat expanse of fabric across the front, the slick way it fits the body (when properly tailored) all give a man who wears it the daytime dress-up appearance that a full-dress suit lends him at night.

Another important point is that the news is getting around that the double-breasted looks well on nearly all types of men. (Fashion plates and six-footers once were supposed to have the sole right to wear this model.)

Helps Lengthen Figure.

The long, diagonal front line of the lapel gives men the added length of figure they can always use to advantage. It doesn't cut down or spread you out. Witness Paul Whiteman, who wore the double-breasted when he was tons bigger than he is today. And still wears it.

So, if you're one of the millions who've had a single-breasted suit complex all your life, you'll have to concede that this winter double-breasteds are going great guns. Because they're dressy, comfortable, wearable by almost all men. Especially in the smoother finished fabrics—the finished and unfinished worsteds. And in a wide variety of neat patterns—(stripes of a neat type are ideally suited to double-breasted modeling).

This doesn't mean that the single-breasted has joined the vanishing Indians. It means that the single-breasted, which has been almost a prescribed uniform for the average American, now has a worthy and equally wearable companion in the double-breasted suit.

Nor does it mean that buying a double-breasted is going to make your friends mistake you for the Prince of Wales. There are certain rules about the cut of double-breasteds for certain types of men. Some look well in one kind, some in another, some simply should not wear them. Our fashion bureau's new leaflet—"Best Suit Models for Tall, Short or Stout Men"—tells you what you should know about this. Better send for it.

(Copyright, 1933.)

AMOS PARRISH,
THE WASHINGTON POST
NEW YORK FASHION BUREAU,
500 Fifth Avenue, New York, N. Y.

Please send me your leaflet—"Best Suit Models for Tall, Short or Stout Men." I inclose stamped, addressed envelope and 3 cents in loose stamps.

Name.....

Street.....

City.....

State.....

Tomorrow—Fall and winter ready-made draperies utilize unusual fabrics and trimmings.

O'Briens Sail Today on Trip Around World

Leave San Francisco on Jaunt to Include Long Stay in Vienna.

Col. and Mrs. Arthur O'Brien will sail today from San Francisco on the President Hoover for a trip around the world. They will visit many places, making their longest visit in Vienna, where they will be the guests of Mrs. O'Brien's son-in-law and daughter, Baron and Baroness Joseph Van der Elst.

Baron Van der Elst is the first secretary of the Belgium legation in Vienna. Baroness Van der Elst formerly was Miss Allison Roebling. Col. and Mrs. O'Brien, before leaving for California, spent several weeks visiting the latter's son and daughter-in-law, Mr. and Mrs. Robert C. Roebling, at their home outside of Princeton, N. J.

Sleep Will Come.

By Katherine W. Smith.

When sleep will come and lay his fingers
Wearily upon my eyes,
And night will fold his cloak around me
So that I may rest, no sighs.

That winds may breathe will find an answer
On my lips . . . Why do I pray
That sleep's sad fingers on my eyes will
Linger . . . never draw away?

Club Federation Meets in Covington

Covington, Va., Oct. 5 (Spl.). The annual meeting of the Second District, Virginia Federation of Women's Clubs was held at the Granberry Memorial Church, yesterday with Mrs. D. W. Bell, of Covington, presiding.

Mrs. Roscoe B. Stephenson, of Covington, delivered the welcoming address, and Mrs. John Gilkerson, of Staunton, Va., responded.

Mrs. William Coan, Lexington, was appointed district secretary, succeeding Mrs. Stewart Moffett, Staunton. Mrs. L. J. Giles, Clifton Forge, State president, described work of the clubs of the State. At the afternoon session, Mrs. J. L. B. Buck, of Richmond, State director, spoke.

Miss Middleton And Mr. Porter Wed in Capital

Ceremony Performed at St. Albans; Ushers All Naval Classmates.

St. Alban's Church at 8 o'clock last evening was the scene of the wedding of Miss Mary Janet Middleton, daughter of Mr. and Mrs. John Clark Middleton, to Mr. William Baxter Porter, son of Maj. and Mrs. William N. Porter, U. S. A., of Edgewood Arsenal, Md. The church was artistically decorated with white chrysanthemums on the altar, and palms and autumn flowers. The Rev. Dr. Charles T. Warner performed the ceremony. The bride was given in marriage by her father.

Her gown was of ivory satin, made on long, flaring lines. The sleeves were puffed above the elbow and tight fitting to the wrists, with points over the hands. The tulle veil, which was bordered with rose point lace, was caught into a pearl-embroidered cap. She carried a shower bouquet of white roses and lilies-of-the-valley.

The maid of honor was Miss Helen Clark Middleton, sister of the bride. Her costume was of amethyst velvet, with a small turban and slippers of a matching shade. She carried an arm bouquet of yellow roses.

The bridesmaids were Miss Frances Eliot Middleton, cousin of the bride; Miss Isobel Leisinger; Miss Margaret Finney, of Halifax, Va., and Miss Margaret Porter, of Edgewood Arsenal, Md., sister of the bridegroom. Their frocks were of jade green velvet made on long lines with puffed sleeves. Their small velvet turbans and slippers were also of jade green. They carried arm bouquets of yellow chrysanthemums.

The best man was Mr. Bliss Hills, ensign, U. S. N. R., and the ushers were Mr. Samuel R. Mathes, Mr. Casey Holt, Mr. Kerfoot B. Smith, Mr. James Ferguson and Mr. John Walsh, all of whom were classmates at the Naval Academy.

A small reception for the members of the bridal party and relatives was held at the home of the bride's parents, which was decorated with autumn flowers and palms.

Meet These Young

BUSINESS MEN

YOUR Post Carrier Boy is really in business for himself. He pays for his merchandise and sells it at a fair profit exactly as the large storekeeper does. On a smaller scale every problem of the mature business man is his. He gains valuable experience and learns the importance of prompt, reliable service.

Your Post Carrier Boy is anxious to please you in every way to merit your continued patronage. For this reason he is going to see you every week and make his collections at the new rate of 15c per week for daily and Sunday editions. This will give you an opportunity to personally instruct him how he may serve you better. You will also appreciate the reduction from the former rate of 70c per month.

To those who customarily buy The Post on the street or from honor-racks the new system of Carrier Boy delivery will represent a saving of 8c per week or $4.16 per year.

Present subscribers will meet this young business man this week-end. He is eager to receive their suggestions to improve his personal service. He will be equally pleased to give the same convenient, on-time, service to those who do not now have The Post delivered to their doors "the first thing in the morning."

PHONE NAtional 4205 TO START DELIVERIES TOMORROW

The Washington Post

THE new Jelleff's

What's in Fashion

Chinese White Dinner Ensemble

—a grand-lady fashion

This is like Schiaparelli's pet sheath-line for evening—a Chinese dinner jacket with rhinestone frogs, and a low-back dress beneath grand-lady formal. Makes you feel important, because it is so . . . luxurious. In Chinese white ripple crepe . . . and only $29.75. Other charming evening ensembles and dresses, at $22.75 . . . which you find in our

Moderate Price Dress Shop
Jelleff's—Fourth Floor.

Ritchie to Welcome Scouts In Baltimore Session Today

Delegation From Capital to Attend Convention of Region 3.

Awards Will Be Made at Powell Court Meeting on October 14.

Coming Events.

Each Monday and Wednesday, 5:45 p. m.—Swimming and life saving classes at the boys' department, Y. M. C. A.

Today and tomorrow—Annual meeting, Region 3, at Baltimore, Md.

Tomorrow, 7:30 p. m.—Court of review and honor at Ben Murch School, Davenport street.

Wednesday, October 11, 7 p. m.—Meeting of patrol leaders, scribes, &c., on elements course in Scoutmastership, to be held at headquarters.

Wednesday, October 11, 7:30 p. m.—Court of review and court of honor at Thomson School, Twelfth and L streets northwest.

Tuesday, October 17, 7:30 p. m.—First meeting of the Sea Scout training course at the Sea Scout base.

Saturday, October 14, 7:30 p. m.—Court of awards at Powell Junior High School, Hiatt place and Lamont street. (The public is invited.)

Wednesday, October 18, 7 p. m.—First meeting of "Elements of Scoutmastership" training course, to be held at Room 16, Corcoran Hall, George Washington University.

Tuesday, October 24, 7:30 p. m.—Sea Scout training course at Sea Scout base.

Saturday, October 21—Nut-gathering pilgrimage to Mount Vernon.

Saturday, October 21, 7:30 p. m.—Court of review and honor at Metropolitan Baptist Church, Sixth and A streets northeast.

Wednesday, October 25—Elements of Scoutmastership training course for leaders, Room 16, Corcoran Hall, George Washington University.

Saturday, October 28, 7:30 p. m.—Court of review and honor at Powell Junior High School.

Tuesday, October 31—Training course for Sea Scout leaders and prospective leaders at Sea Scout base.

Capt. Chester Wells, president of the District of Columbia Boy Scout Council, will lead a delegation of Washington Scouters to the Thirteenth annual meeting of Region 3, which will open at the Lord Baltimore Hotel in Baltimore today at 11 a. m.

The delegates to the conference, who will come from all parts of Pennsylvania, Delaware, Maryland, Virginia and the District of Columbia, will be welcomed by Gov. Albert C. Ritchie. Other speakers will include Col. E. D. Janney, G. W. Olmsted, Roy F. Seymour, John H. Skeen, Dr. George J. Fisher, L. L. McDonald, O. H. Benson, Judge William C. Coleman, Dr. H. W. Hurt, H. L. Varian and A. T. Benson.

A dinner will be held in the ballroom tonight at 6:30 o'clock, as well as a general session at 9 a. m. tomorrow, luncheon at 12:30 p. m. and a cruise in the afternoon, closing with the annual regional banquet at 7 p. m

To Be Honored at Powell Court.

More than a hundred Life, Star and Eagle awards will be presented at the court of awards to be held at the Powell Junior High School on Saturday, October 14, the quarterly court of awards of the District of Columbia Council, Boy Scouts of America.

Eagle awards will be made to Scouts Don Andrus, Troop 3; Walter Englehart, Troop 9; Forbes Barry, Troop 49; Bryant Tuckerman, Troop 57; Robert Richardson, Troop 69; Charles Skippon, Troop 69; Lawrence Westcott, Troop 89, and Robert Morris, Troop 678. Additional Scouts who expect to receive this award are requested to file their applications at once.

The Eagle Palm awards will be made to Eagle Scouts Houston Buchanan, Troop 5; Roland Linger, Troop 20; William Ports, Troop 21; Bruce E. Moore, Troop 49; Morris Arkin, Troop 73; Robert Mack, Troop 88; Horace Tabrinski, Troop 89; Kenneth McClure, Troop 22, and William Riedel, Troop 85.

Life awards will be made to Scouts Albert V. Hamm, Troop 3; Robert D. Rands, Troop 3; Leroy Collins, Troop 5; Edward Witsell, Troop 5; John E. Oxley, Troop 7; Guy Appel, Troop 9; Charles Englehart, Troop 9; Christopher Mullady, jr., Troop 9; Bert Anspon, Troop 12; Harry Anspon, Troop 12; Karlton Pierce, Troop 12; Robert Wilson, Troop 12; John Kimball, Troop 21; Ludwig Kroutil, Troop 28; Carl Sachs, Troop 28; Robert F. McDermott, Troop 36; Roger Buck, Troop 49; Kent Dodge, Troop 51; Stanley Whalen, Troop 51; Edwin Dobyns, Troop 69; Bill Swanson, Troop 72; John Smalley, Troop 83; Alexander Adrian, Troop 100; Billy Crockett, Troop 100; John J. Amante, Troop 100, and James R. Hayes, Troop 101.

Star awards will be made to Scouts James Burnside, Troop 3; George Sharp, Troop 3; Talcott Barclay, Troop 3; Joe Comer, Troop 6; William Klaire, Troop 6; Edward Zepp, Troop 10; John Greenip, Troop 12; Paul Haas, Troop 12; Robert Simkins, Troop 12; Edwin Hardy, Troop 12; Sam Wilson, Troop 15; William Whiting, Troop 19; Herbert Brown, Troop 20; Bill Hunt, Troop 20; Charles Dunmire, Troop 20; George Harwood, Troop 28; Bond Smith, jr., Troop 33; Rodney Boyer, Troop 36; Milton Dunn, Troop 52; Harry Hamilton, Troop 49; W. Jack Suit, Troop 49; P. Frank, Troop 67; Lionel La Guardia, Troop 72; Fred Lemly, Troop 72; Robert Pollock, Troop 72; Henry Schaeffer, Troop 72; Ronald McManus, Troop 79; Leroy Swab, Troop 79; Walter Lawson, Troop 82; Worthington Talcott, Troop 88; Joseph Wilson, Troop 96; John Holloway, Troop 100; David Armstrong, Troop 205; William L. Atwater, Troop 235, and Ray Geiger, jr., Troop 666.

Scout Leaders' Course at G. W. U.

The training committee of the District of Columbia Council, Boy Scouts of America, has announced a training course in the elements of scoutmastership, to begin Wednesday evening, October 18, at 7 p. m. The sessions will be held in room 16, Corcoran Hall, George Washington University.

The course will operate as a Scout troop, with patrols, a troop scribe, and troop committeemen, and will be carried on as nearly as possible like a normal Scout troop.

A premeeting of the men who will serve at the course will be held at Scout Headquarters Wednesday, October 11, at 7 p. m.

The ten indoor sessions of the course will include such materials as:

The work of the tenderfoot, second class and first class Scout; scouting objectives and programs, the patrol unit in scouting, running the troop, the troop committee at work, the out in scouting, good turns and good citizenship, dangers and difficulties that boys face, why boys drop out of scouting, men of character trained for citizenship.

There will be two outdoor sessions in addition to the indoor work. At these outdoor sessions such work as fire building, hiking, signaling, &c., will be covered.

The course is provided primarily for scoutmasters, assistant scoutmasters, junior assistant scoutmaster, troop committeemen and fathers of Scouts. But any interested men are urged to make inquiries about enrolling.

Over Hundred at Scouters' Rally.

More than 100 scoutmasters, assistant scoutmasters, troop committeemen and other scouters, crowded the private dining room at Sholl's last Tuesday evening to participate in the autumn Scouters' rally Lorne W. Barclay, a member of the executive board of the District of Columbia Council and chairman of the troop organization committee, presided.

The seventh (Potomac) division carried off attendance honors, with seventeen men present, and the White House Division was a close second with fourteen men attending. Troop 14, with an attendance of 8 men, carried off the honors for the best troop attendance.

Commodore W. E. Longfellow, assisted by Dean Longfellow and Wade Barstow, put on a demonstration of uses of the neckerchief and other presentations were made by Linn C. Drake, Scout executive, and by Virgil E. Howard, P. L. Ports, William H. Murray and E. C. Hartung.

More than a hundred training course certificates were presented for courses completed during the last six months.

The members present requested that a similar rally be planned for early in the spring.

Suggestions for Fall and Winter.

Among the suggestions by Scouters of events to be included in the program of the Scouting year just opening is a suggestion of a first aid competition to be carried out first among the patrols of the troop, then by divisions and finally by a council-wide rally this fall.

Many troops have indicated an interest in a mountain hike on Tranksgiving week-end and requests for a training course for scribes and other junior leaders have been made.

Edward C. Hartung, District commissioner of the thirteenth division, has advanced the idea that "Every Scouter get a Scouter." The carrying out of this slogan on the part of every Scout leader in the District of Columbia Council will contribute much to making the ten-year objective of the Boy Scouts of America a reality.

Troop 72 Announces Full Program.

Troop 72, conducted by the Church of the Pilgrims, Twenty-second and P streets, announces a full program of scouting activities for the year ahead. The troop has procured the use of a cabin and plans to do a considerable amount of fall and winter hiking and camping.

The troop will be largely represented at the court of awards, October 14, and expects to add to its group of five eagle Scouts.

Troop 72 was awarded a special certificate in the national contest for well uniformed troops. Every Scout in the troop has a complete uniform.

"The Live Wire," the monthly publication of the troop, will bring out its first fall number within the next few days. The scoutmaster of Troop 72 is Lacy P. McCulloch.

Troop Nut-Gathering Hikes.

Various troops have announced as one of their major autumn activities the gathering of nut seeds, which will be used later for planting purposes. Troops are especially enthusiastic about gathering walnuts from historic places, such as Mount Vernon, Fredericksburg, Wakefield, Arlington, Gettysburg, along the tow path of the canal, &c.

Last year the honor of gathering the largest number of walnuts went to Troop 52, All Saints' Episcopal Church, Chevy Chase. This group gathered 42 bushels of walnuts. Approximately 25 troops of the District of Columbia took part in nut-gathering projects in 1932.

Plan Monthly Hobby Contests.

Scouts in the troops of the Fourth Division are preparing to take part in a series of exhibit contests, a different contest each month, from October to May, according to an announcement from Harry L. Watson, Assistant District Commissioner, who is in charge of the series of contests.

The specifications for entries in the October contest are: Nut collection—Mounted specimens of 10 nuts, majority of which shall be native to Eastern United States. If desired, a nut may be exhibited as a whole and also cracked in half, but when so shown shall be counted only as one nut. If several species of the same nut occur, only two species may be represented in the display.

The November contest specifications are: Pioneer models, aviation models, ship models, photography, bookbinding, stamp collections, art, architecture, sculpturing, knot boards, basketry, pottery, leathercraft, metal work, electricity, woodworking and wood carving.

Sea Scout Activities Under Way.

Sea Scout activities this fall have started off with a good turn in seagoing style. Several of the ships in Washington assisted the President's Cup regatta committee by patrolling the course on Saturday to keep drifting and derelict logs out of the course.

Skipper Fred Tilp, of the Sea Scout ship Corinthian, with his two catboats; Skipper Harold Hennison, of the Sea Scout ship Pharos, with their newly constructed boat, and Skipper Trumbull, of the Sea Scout ship Northern Star, with their cutter, have helped.

A Sea Scout training course for leaders will start Thursday, October 12, at the Sea Scout base, and will continue for five Thursdays from 7:30 to 9:30 p. m. This is the first training course of this kind to be given in Washington for several years.

The regional Sea Scout director, Lee Calahan, will take part in the training. The Sea Scout base is being prepared for the course.

Scouts and Fire Prevention Week.

Safety and fire prevention loom large among the annual projects of Boy Scout troops, and many troops are planning special recognition of National Fire Prevention Week, which has been proclaimed by the President to extend from October 8 to 14.

Each year several hundred of the District of Columbia Scouts appear before firemen and other qualified counselors and pass examinations on firemanship and fire prevention.

Troop Celebrates Anniversary.

Troop 48, conducted by the Anacostia M. E. Church, held its twentieth anniversary banquet on Wednesday evening. Dr. William B. Marshall, who founded the troop in 1913, gave the history of the growth of this unit. Edward Chaney is the present scoutmaster, having served in this post for more than seven years.

Guests included Frank Young, district commissioner of the Fourteentn division, and Walter MacPeek, educational director of the District of Columbia Council.

Troop 56 Publishes Paper.

Another Washington troop is entering on a journalism project through the establishment of a troop newspaper by Troop 56, conducted by the Peck Memorial Chapel. Last Friday and Saturday evenings were devoted to preparing the first issue of 56's paper, which will be issued for the first time tonight.

Troop 8 Elects Officers.

At the annual meeting of Troop 8, conducted by All Souls' Church, Woodley road and Cathedral avenue, Friday, September 29, Ned Nye was chosen senior patrol leader; Spike Burnet, scribe, and Ken Wright, Dick Ruoff and Arthur Smith, patrol leaders. Two Scouts were advanced to the rank of junior assistant scoutmaster—Mason Gray and Bronson Smith. Bronson Smith has been appointed troop bugler, William Leith and Richard Lyon were chosen junior assistant scoutmasters.

In conformity with custom, eight new goals were picked for the year 1933-34.

How to Keep Well

By Dr. W. A. Evans.

Why Is Your Rash?

Blood purifiers can be emptied in the sewer. They never were any good. This has been known for a long time. A good many thousand persons have found it out by experience, paying for their own education. But negative information is not appreciated. Now we know the causes of most of the eruptions for which we formerly took blood purifiers. When positive information began to accumulate, people became willing to accept the negative information and act on it.

Rashes are not due to impurities in the blood. On the other hand, they are due to definite causes, generally external, and these can usually be discovered if some one will search persistently and intelligently.

A large part of these eruptions, especially afound the face and neck, are due to the use of cosmetics. Dr. Lester Hollander contributes a report of three cases of persistent rash due to the use of a preparation that is applied to make the hair wave. Finding the cause in these cases was not easy, partly because of a deeply rooted secretiveness about the use of cosmetics and partly for other reasons. In these instances cure followed when the hair was thoroughly shampooed and the bed linen changed. Prevention required nothing more than a discontinuance of the habit of having the hair waved periodically.

So many reports of rashes due to cosmetics have been made that the only excuse for abstracting another one here is to give publicity to lay readers of certain peculiarities of cosmetic rashes, given by Dr. Hollander.

Scalp—Consider hair tonics and dyes. The tonics that cause rashes are those that irritate, such as capsicum and cantharides. These rashes appear promptly after use.

Forehead—Hair lotions, hair dyes, face creams.

Eyelids—Hair tonics, hair dyes, lash dyes, eye washes, creams, face powders and nasal sprays.

Mouth area — Tooth powders, tooth pastes, mouth washes, lipsticks.

Face—Creams, powders, hair tonics, dyes and waves; soaps, depilatories, and hair tonics, dyes and waves.

Behind the ears—Hair tonics and dyes, perfumes.

Neck—Perfumes, creams (especially lemon creams); and hair dyes, tonics and wave fluids.

Armpits — Perspiration controls, deodorants, perfumes, depilatories, powders.

Nails—Paints and manicure preparations.

Legs and feet—Deodorants, perfumes, powders, depilatories, dyes.

Eruptions due to perfumes follow exposure to sunlight. Exposure to light is necessary to make most perfumes poisonous to the skin.

In eruptions due to cosmetics itching is apt to be out of proportion to all other symptoms. If a rash is due to an irritating ingredient in a cosmetic, as in a hair tonic, it is apt to appear quickly after the application of the tonic and to be accompanied by a good deal of redness. Rashes due to cosmetics are rarely pustular. If they are so, it is likely to be because of scratching or to lack of cleanliness.

(Copyright, 1933, by the Chicago Tribune.)

Doctors Give Creosote For Dangerous Coughs

For many years our best doctors have prescribed creosote in some form for coughs, colds and bronchitis, knowing how dangerous it is to let them hang on.

Creomulsion with creosote and six other highly important medicinal elements, quickly and effectively stops all coughs and colds that otherwise might lead to serious trouble.

Creomulsion is powerful in the treatment of all colds and coughs, yet it is absolutely harmless and is pleasant and easy to take.

Your own druggist guarantees Creomulsion by refunding your money if you are not relieved after taking Creomulsion as directed. Beware the cough or cold that hangs on. Always keep Creomulsion on hand for instant use. (adv.)

ANCHOR BAR TEETH

$10

Plates Repaired While You Wait..... $1.50

Dr. Lehman

437 7th St.

Opp. Lansburgh & Bro. PHONE STerling 3907

BARGAIN ROUND TRIP FARES

Good on Specified Trains Only — for full information see flyers — consult agents.

Sunday, October 8
Also October 12
$3.00 $2.75 PHILADELPHIA WILMINGTON

Every Saturday - Sunday
$1.25 BALTIMORE

Saturday, October 7
$2.25 $1.25 CLEVELAND YOUNGSTOWN

$3.00 WILKES-BARRE SCRANTON

Over Sunday Excursion to
CHICAGO
Leaving Saturday, October 7
$12.50

SEE THE WORLD'S FAIR—Over Sunday excursion—50-mile sightseeing trip at Chicago, admission to Exposition, lecture sightseeing tour through grounds, transfer to Station, $3.50 additional.

Special 5-Day All-Expense Tour
Personally Conducted to
$26.00 CHICAGO
WORLD'S FAIR
Saturday, October 7

Wednesday, October 11
$7.50 NIAGARA FALLS

Low Round-Trip Week-End Fares to All Points

PENNSYLVANIA RAILROAD

Why—

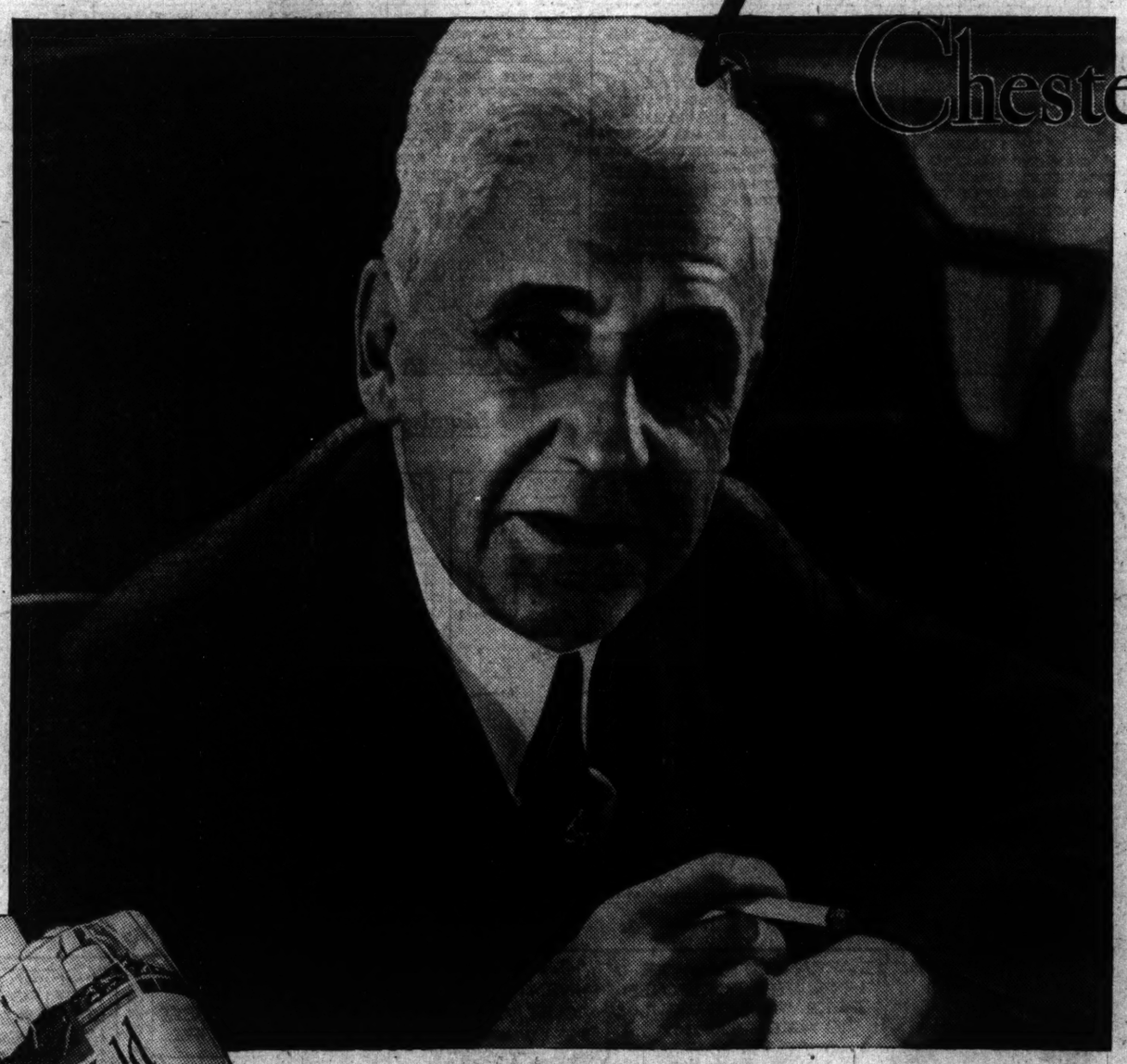

Chesterfields are Milder

TOBACCO to grow, to ripen and become mellow, has to take in or absorb something . . . not Vitamin D, of course, but something that it gets from the right amount of Sunshine

It's the Southern sunshine you read about, combined with the right sort of climate and moisture, that makes the Carolinas, Georgia, Kentucky, Maryland, and Virginia the best tobacco country in the world.

You can stand down there in that Southern sunshine and almost see it grow.

This ripe, mellow tobacco is skillfully cured by the farmer. Then, for 30 months, it's aged — just like fine wine.

It takes the right quantity of each kind of these tobaccos, blended and cross-blended — then seasoned with Turkish, to make a milder cigarette. Sunshine helps. Just try it!

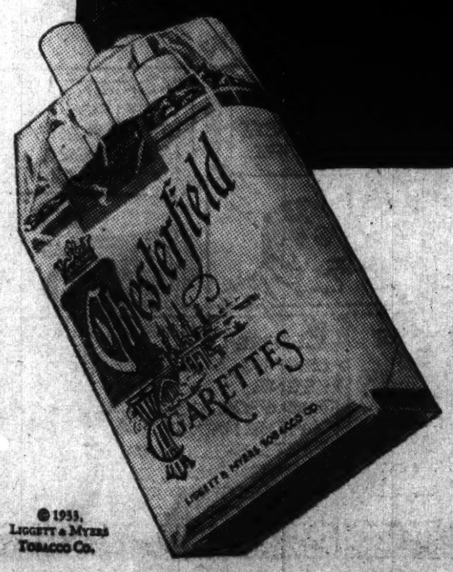

Chesterfield

the cigarette that's MILDER · *the cigarette that* TASTES BETTER

© 1933, LIGGETT & MYERS TOBACCO CO.

Read The Washington Post's Comics to Start Every Day With a Smile

"Cap" Stubbs — No Sale! — By Edwina

POP CORN — FIVE CENTS-
WHAT ARE YOU SELLING, LITTLE BOY —
POP CORN — WANNA BUY —
POP CORN! MERCY! AND DO YOUR PARENTS LET YOU RUN TH' STREETS AT THIS TIME OF NIGHT SELLIN 'CORN — WHAT DOES YOUR FATHER DO — CAN'T HE SUPPORT YOU — HOW OLD ARE YOU — WHAT SCHOOL DO YOU GO TO — YOU OUGHTTA BE HOME STUDYIN' —
UH?
DO YOU WANNA BUY SOME POP CORN —
MERCY, NO!! IT GETS IN MY TEETH —
The George Matthew Adams Service, Inc.
EDWINA

Walt Mason, Himself

Chicago May.

"It's best to walk in virtue's way," when dying, said Chicago May, a woman who had garnered fame in every sort of sinful game. Before she died she wrote a book which shows the most successful crook goes broke before the end is reached; in youth she stole, in age she preached. The truth came home to poor old May that crime, as business, doesn't pay; before they placed her underground she tried this doctrine to expound; she lacked the culture we desire, the fervor and poetic fire, but she was well equipped to say that crime's a trade that doesn't pay. Few criminals have had her skill; she robbed the coffer and the till, and left no easy clews behind for thorough-going cops to find. She knew some forty kinds of fraud by which to gain a rich man's wad; she could put on a duchess air and fool the merchants anywhere. Yet all her skill could not avail to keep the lady out of jail, and when she wasn't wearing bells she spent long years in prison cells. When she waxed old her skill was gone, and all her doodads were in pawn, her former friends, all crooks and knaves, were planted in their unmarked graves, and as she, dying, hit the hay, she told the doc "Crime doesn't pay."

(Copyright, 1933.)

Mt. Rainier Firemen Will Stress Prevention

Mount Rainier Volunteer Firemen will observe the week of October 8 as national fire prevention week. Speakers will tell organizations of fire dangers.

An arrangements committee, appointed by Fire Chief Karl Young, consists of Capt. W. S. Freeman, Lieut. G. R. Lee, jr., Sergt. B. Beall, R. Sampson, H. Robertson, H. Wilson, W. W. James and J. Plummer.

Today's Crossword

ACROSS.

1 Toward the stern
4 Cook slowly
8 Snare
12 Large body of water
13 Story
14 Genus of the frog
15 Disquiet
17 Unknit
18 Head covering
19 Learned
21 Fasteners
24 Paradise
25 Dwarf
26 Biography
28 Epoch
31 Article
32 One devoted to luxuries of the table
35 Three-toed sloth
36 Chart
38 The birds
39 Hostile incursion
41 Bathe
43 Locomotive
45 Little fellows: colloq.
48 Peacock butterflies
49 Tardier
50 Telltale
54 Finished
55 Dry
56 A king of Midian
57 Departed
58 Hebrew measure
59 Doleful

DOWN.

1 Serpent
2 Charge
3 Checkered fabric
4 Stub of a felled tree
5 Sailor
6 German river
7 Ourselves
8 Exchange
9 Deep gorge
10 The herb dill
11 Pallid
16 Flavor
17 More impolite
20 Waste
21 Stuff
22 Moon goddess
23 Splinter
27 Frozen water
29 Shower
30 Helper
33 Paving block
34 Disease of rye
37 Roller of a typewriter
40 Passageways
42 Ward off
44 Saltpeter
45 Having little speed
46 Possess
47 Stalk
51 Exist
52 Feminine name
53 Free
55 Therefore

YESTERDAY'S ANSWER.

G	O	L	F		C	R	I	B		O	G	R	E	S
A	L	E	E		R	E	N	O		C	R	A	V	E
P	I	N	E	S		L	E	A		T	O	N	I	C
S	O	D		P	I	A	Z	Z	A		T	I	L	T
			R	E	L	Y			N	I	T			
A	P	P	E	A	L		C	U	S	T	O	M	E	R
C	R	A	N	K		E	A	S	E	S		I	R	A
T	I	N	T		A	D	D	E	R		A	N	O	N
O	D	E		A	M	E	E	R		B	R	I	S	K
R	E	L	E	V	A	N	T		F	L	A	M	E	S
		F	E	Z			R	O	O	M				
C	L	E	F		E	F	F	O	R	T		T	A	N
H	O	L	E	S		L	O	B		S	T	Y	L	E
A	L	I	C	E		A	R	E	A		A	R	O	W
P	L	A	T	E		T	E	S	T		P	O	E	T

(Copyright, 1933.)

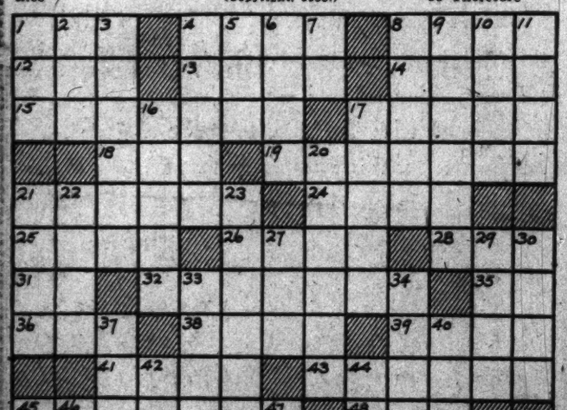

Napoleon and Uncle Elby — By Clifford McBride

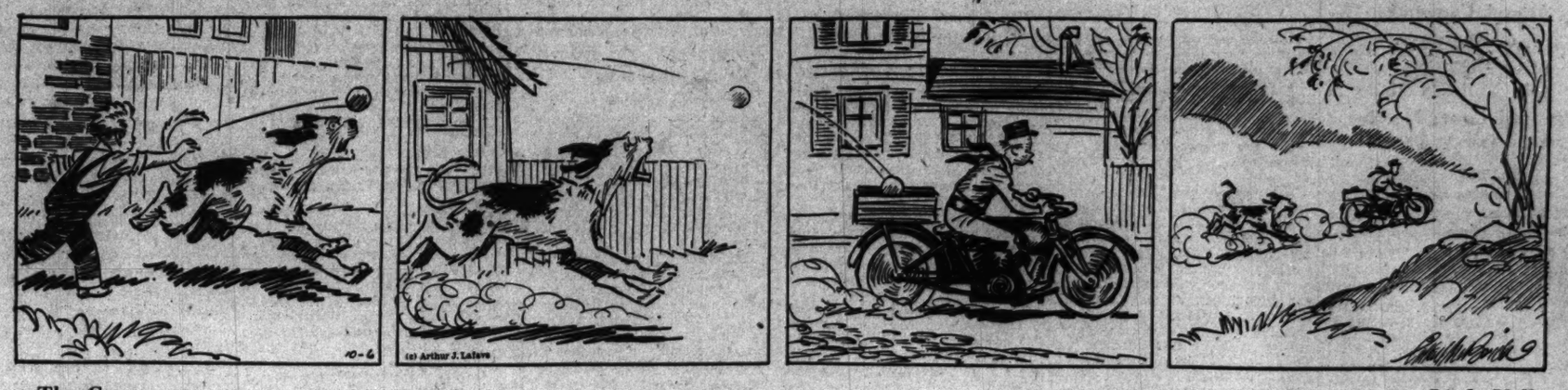

The Gumps — Little Nell

DAWN — ALL NIGHT LONG THE STILL SMALL FACE HAS KEPT LONELY VIGIL AT THE WINDOW —
OH GRANDPA — GRANDPA — WHY, DON'T YOU COME HOME?
10-6
PLEASE-PLEASE, MISTER — WON'T YOU FIND HIM? HE'S BEEN GONE ALL NIGHT — THE FIRST TIME HE EVER LEFT ME LIKE THAT —
WHERE DID HE GO?
HE WENT DOWN TOWARD THE SWAMP — THEN I HEARD THE DOGS HOWLING AT MIDNIGHT — AND SOME GRUFF VOICES — BUT HE NEVER CAME BACK —
I'LL FIND HIM — I'LL SPEND MILLIONS — HAVE MY SECRETARY CALL THE POLICE —
Reg. U. S. Pat. Off.; Copyright, 1933, by The Chicago Tribune.
THE POOR MAN — STILL TALKING CRAZY — I MUST LOOK AFTER HIM TOO — BUT I MUST FIND GRANDPA FIRST — GRANDPA DEAR — WHY DON'T YOU COME HOME? I NEED YOU SO —
OH, TOWNSEND ZANDER, COULD YOU BUT SEE THIS BRAVE PATHETIC LITTLE FIGURE TRUDGING DOWN TOWARD THE COLD ICY GREY SWAMP — EVEN YOUR HARD ICY HEART WOULD BE MELTED —
SIDNEY SMITH

Dixie Dugan — Small Talk — By J. P. McEvoy and J. H. Striebel

R-R-RING
AH! — THAT MUST BE TH' FELLOW WITH TH' AD
YES — I'M TIMOTHY DUGAN
HOW D'YOU DO? — I'M "BOX 792 — M —" OTHERWISE EDGERTON JEPPWORTH WHOSE ADVERTISEMENT YOU SO KINDLY ANSWERED
H. STRIEBEL
— THIS IS MY DAUGHTER, DIXIE —
HOW D'YOU DO?
HOW DO YOU DO, MISS DUGAN?
I'M SURPRISED I HAVEN'T MET YOU BEFORE — BUT YOU PROBABLY KNOW A LOT OF PEOPLE I KNOW — IT'S SUCH A SMALL WORLD, REALLY —
AHEM! ABOUT THAT BUSINESS —

Dick Tracy — (Copyright, 1933, by the Chicago Tribune.) — Watched!

I HAD A TALK WITH BIG BOY IN THE PEN ALL RIGHT, BOSS — AND HE SAID IT WAS UP TO YOU TO HANDLE THE RACKET SITUATION AS BEST YOU COULD. HE SAID HE WAS PAYING YOU TO TAKE CARE OF THINGS FOR 'IM AND HE EXPECTS YOU TO COME THROUGH.
THEN THERE'S ONLY ONE THING TO DO — THERE'LL HAVE TO BE A SHAKE-UP OF THE POLICE FORCE IN THIS TOWN.
10-6
I'LL HAVE TO GET THE MAYOR TO FIRE CHIEF BRANDON AND HIS STAFF — INCLUDING THIS RAT, TRACY! YOU SEE THE MAYOR ISN'T IN ON THIS THING AND HE DOESN'T KNOW ANYTHING ABOUT MY TIE-UP WITH BIG BOY. I'VE KEPT HIM FOOLED AND I'VE BEEN USING HIS FRIENDSHIP TO KEEP ME POSTED ON POLICE ACTIVITIES. HE THINKS I'M A GREAT PERSON AND HE'LL TAKE MY ADVICE.
I CAN THINK OF QUICKER WAYS THAN THAT TO GET RID OF THAT GUN, TRACY!
AND DURING THIS TIME, TWO FIGURES CROUCH IN THE SHADOWS BACK OF "BOSS" HERROD'S HOUSE...
BUT PAT, HE'S BOUND TO HAVE KEPT SOME SORT OF RECORDS OR BOOKS OF HIS OPERATIONS WITH BIG BOY AND THAT'S WHAT WE'VE GOT TO HAVE TO COMPLETE OUR EVIDENCE AND PROVE HERROD'S GUILT!
THE MINUTES TICK PAST... AND FINALLY AFTER AN HOUR'S WAITING..
COME ON, PAT, THE LIGHTS ARE OUT! WE'LL JIMMY THIS SIDE WINDOW. NOW REMEMBER I'LL SEARCH HIS STUDY AND YOU SEARCH THE LIBRARY WHICH IS ACROSS THE HALL.
TRACY — LOOK!

Baby Mine

Joe Palooka — Disguise — By Ham Fisher

GEE YOUSE WERE SWELL TQUIT YER JOB, SMOKEY.
MISTAH JOE DE JOB WAS JES TGIT ME A STAKE TGIT BACK TO YO', SUH. I NOW AH'M HAPPY — AINT NEVAH GONNA LOSE ME AGAIN.
ROOMS TO LET
10-6.
I DON'T WANT NOBUDDY T'KNOW ME. YOUSE CUT MY HAIR AN' THEN WE'LL DYE IT.
DAS JES LIKE CUTTIN' MAH TH'DAT. YO' SECH A HANSOM GENT, BUT OHDEHS IS OHDEHS.
D'YOUSE RECOMIZE ME?
IF AH WUZN'T D'CULPIRT WOT DONE DE CUTTIN AH'D NEVAH KNOW YO'.
SHOE POLISH
NOW YOUSE PRITEND YOU'RE THE MANAGER AN I'LL WAIT HERE. AN IT DON'T MATTER WHO I FIGHT JIST SO I GIT MY CHANCET ON THE WAY FER THE TITLE.
AH UNNEHSTAN, BOSS.

(All rights protected by the George Matthew Adams Service. Trade Mark Registered U. S. Patent Office.)

Minute Movies — By Ed Wheelan

WHEELAN SERIAL
KIDNAP MYSTERY
EPISODE 35
GEORGE GAINES ADMITTED TO INSPECTOR KEENE THAT HE HAD PRETENDED TO KIDNAP HIS OWN SON, BOBBY
GO ON. I'M LISTENING!
I ARRANGED THE WHOLE THING, INSPECTOR, BECAUSE THERE WAS NO OTHER WAY TO ACCOMPLISH MY PURPOSE!
WHETHER YOU KNOW IT OR NOT, DAD AND I HAVEN'T BEEN ON SPEAKING TERMS SINCE VIOLET, MY FIRST WIFE, AND I WERE DIVORCED! THEN, WHEN I MARRIED MY PRESENT WIFE, OLGA, IT WAS THE LAST STRAW! DAD PRACTICALLY DISOWNED ME! HE WOULDN'T SEE OR TALK TO ME!!
IN ORDER TO PLAY UPON HIS SYMPATHIES I HIT UPON THE PLAN OF PRETENDING THAT LITTLE BOBBY HAD BEEN KIDNAPED!! — MOREOVER, I WANTED THE $50,000.00 TO BUY MY FREEDOM FROM OLGA, THAT WAS HER PRICE, INSPECTOR!
SHE KNEW THAT I WAS STILL IN LOVE WITH VIOLET AND SHE MADE MY LIFE AND POOR BOBBY'S MISERABLE! SHE SAID SHE WOULD DIVORCE ME IF I'D PAY HER $50,000.00! OF COURSE, I DIDN'T HAVE IT AND SO I DEVISED THIS KIDNAP PLAN TO RAISE THE MONEY, BRING DAD AND ME TOGETHER AGAIN, AND GAIN MY OWN FREEDOM!
HM-M-M, AND WHAT WERE YOUR PLANS THEN, GAINES?
I INTENDED TO BEG VIOLET TO FORGIVE ME AND MARRY ME AGAIN! LATER I WAS GOING TO CONFESS THE TRUTH TO DAD IF THINGS TURNED OUT AS I HOPED THEY WOULD!!
BEFORE LEAVING, KEENE TOLD GEORGE THAT HE HAD AT FIRST SUSPECTED HAL DARNTON AND HAD SEARCHED HIS APARTMENT FOR THE DARK GLASSES AND WHISKERS
GAINES, YOU'VE REALLY COMMITTED A CRIME BUT THE CIRCUMSTANCES ARE SUCH THAT I THINK THE LAW CAN OVERLOOK IT THIS TIME! I'M GOING TO YOUR FATHER NOW.. WAIT HERE FOR MY PHONE CALL!
I WILL, SIR!
END TO-MORROW
18-6

Stocks Beaten In Efforts to Renew Rally

List Drifts Lower Under Lighter Turnover of 1,640,520 Shares.

New York, Oct. 5 (AP).—Stocks today were unable to follow up the rally of their previous market and with commodities sagging the list drifted to a lower close. Volume, however, contracted on the decline, sales being reduced to 1,640,520 shares.

Shares appeared to have been rather tired by their exertions of yesterday and with immediate needs of covering shorts satisfied the market found itself without aggresive support. Nevertheless, profit-taking sales uncovered bids at moderate concessions from Wednesday's finals and the average net decline was held to approximately a point.

Steel issues were a trifle flabby on the heels of railroad coordinator Eastman's letter to the producers concerning rail orders. No comment on the question of reducing prices for this material was available at steel company offices. U. S. steel common was off a point most of the day; it finished 1⅛ down and the preferred lost nearly as much.

Third quarter earnings results for this company will be available late in October, indications being that results may well have been less satisfactory than those of the second when an operating profit was shown.

Utility shares held up reasonably well, notwithstanding a reduction in the Columbia Gas dividend from 20 cents to 12½, payable in preference stock, as had been the recent custom. The company said sales of gas and electricity had improved in recent months, but that the gain had not offset higher taxes. It also pointed out that code compliance had had the immediate effect of stepping up operating costs.

American Telephone was steady to firm, helped by reports that Bell System installations had shown a net gain in September. Rails were mostly lower, Union Pacific and New York Central easing more than a point. Such recent favorites in the automobile group as General Motors and Chrysler encountered profit-taking.

Failures Index Cut 15.1 Points Since August

New York, Oct. 5.—Dun's Insolvency Index for the three weeks of September was 72.8. The number is thus the lowest for any similar period, as well as for any other month, in many years. It compares with 87.9 for the month of August this year, a decline of 15.1 points.

This is an exceptional reduction for a single month, and testifies to the great change for the better that is occurring at this time in the matter of business failures in the United States.

For the five-year period from 1925 to 1929, inclusive, a normal time for these later years, the Insolvency Index for September was 87.2.

Heavy September Drop.

The September figures this year are 14.4 points below the September record for the five years mentioned. For the month of August in those five years, the Insolvency Index was 90.9, the reduction for September for the same period being only 2.7 points. The great improvement this year could hardly be more clearly demonstrated.

For the past two or three years, when insolvencies were increasingly numerous, these figures were high.

In September of last year, Dun's Insolvency Index stood at 130.3 and for the same time in 1931, it was 114.3. In August, 1932, it also was high, standing at 160.1.

There was, however, a reduction of 29.8 points from August to September in that year, which was unusually large.

Reduction In 1932.

The improvement thus indicated however, was not maintained in the succeeding months. In 1931 there was, on the other hand, an increase of 2.9 points from August to September, which also was unusual.

The figures printed in the accompanying table are computed on the basis of the number of commercial insolvencies to each 10,000 firms in business:

Dun's Insolvency Index.

	Monthly			5-yr. av.
	1933	1932	1931	25-29
Sept. to date...	72.8	130.3	114.3	87.2
August	87.9	160.1	111.4	90.9
July	90.4	156.3	112.1	96.7
June	99.9	155.2	112.4	100.8
May	113.9	162.0	131.6	104.5
April	114.8	158.1	134.1	107.4
March	111.4	159.7	146.0	110.4
February	150.0	165.8	169.0	128.2
January	179.4	201.8	165.2	139.5
	1932	1931	1930	
December	145.3	158.8	140.7	112.0
November	130.9	141.2	127.0	107.1
October	137.6	134.7	117.0	90.2

Milling of Flour.

New York, Oct. 5.—General Mills, Inc., summarizes the following comparative flour milling activities for approximately 90 per cent of all flour mills in the principal flour milling centers of the United States:

Production of Flour.

	Cumulative production September, 1933	Cumulative production September, since June 30 1933	Cumulative production same period 1932.
	Barrels.	Barrels.	Barrels.
Northwest.	1,246,341	3,915,786	4,162,033
Southwest.	1,715,146	5,122,107	5,942,197
Lake, Central and Southern	1,703,611	5,114,498	5,841,241
Pacific Coast	312,966	877,858	912,723
Grand ti.	4,978,094	15,030,249	16,879,194

Dow-Jones Averages.

New York, Oct 5 (U.P.).—Dow-Jones averages:

	Stocks. High	Low	Close	Net change
30 Industrials	90.24	86.95	88.05	—0.55
20 Railroads..	42.76	41.95	42.11	—0.72
20 Utilities...	26.82	25.93	26.18	—0.16
	Bonds.			
40 Bonds			84.06	+0.20
10 First rails			90.51	+0.46
10 Second rails			68.27	+0.15
10 Utilities			84.78	+0.14
10 Industrials			84.71	+0.06

Metal Markets.

New York, Oct. 5 (A.P.).—COPPER—Quiet; electrolytic, spot and future, 9 asked.

TIN—Steady; spot and nearby, 48.90; future, 49.12.

IRON—Quiet; unchanged.

LEAD—Dull; spot, New York, 4.50; East St. Louis, 4.35.

ZINC—Steady; East St. Louis, spot and future, 4.75.

ANTIMONY—Spot, 7.00@7.12.

United States Exports Climb As General Trade Improves

Half-Year's Rise Is Attributed to Increased Purchasing Power of Foreign Customers and Greater Industrial Activity in America.

An upward trend in American export trade for the first half of the year is noted in a review of foreign trade figures for that period made public yesterday by the Foreign Commerce Department of the Chamber of Commerce of the United States.

The review attributes three factors as responsible for the betterment in export trade:

The general improvement in business tone and purchasing power of many of America's important foreign customers.

A stronger competitive status of American exporters due to the depreciation of the dollar.

Increased industrial activity in the United States.

Although lower than a year ago, export trade, it is shown in the review, has been generally upward since February, with sharp increases in May and June. This is in contrast to a year ago when the trend was definitely downward.

Second-Quarter Exports.

"Exports for the second quarter of 1933," the chamber reports, "were 3 per cent larger by value than those of the first quarter. Normally there is a seasonal falling off of some 10 per cent. May exports were 11 per cent above April; June, 5 per cent above May. June also registered the first monthly gain over a corresponding month of the preceding year since September, 1929.

"The total value of our exports for the first six months of 1933 amounted to $669,384,000, which was about 20 per cent below the value for the same half of 1932, and 63 per cent under the five-year average. On a value basis, 22 per cent of our 50 chief exports, all manufactured products, were larger in the first half of this year than a year ago, as follows: Lard, coal-tar products, agricultural machinery and implements, aircraft, cured hams and shoulders, rosin, paraffin wax, oil-well and refinery machinery, iron and steel scrap, spirits of turpentine and accounting and calculating machines.

"On a quantity basis, 42 per cent of the exports showed an increase. Out of 99 items, 41 made gains ranging from 0.5 per cent to 1,690 per cent. Most of these signs of increased trade occur in manufactured articles.

List of Exports.

Following is the list: Crude petroleum, lubricating oil, natural gasoline, paraffin wax, boards, planks and scantlings, sawed timber, wood pulp, doors, iron and steel scrap, tubular products, lead pigs, bars, &c., rosin, turpentine, cement, coal-tar pitch, crude coal tar, benzol, carbon black, animal oils and greases, hams and shoulders, lard, starch, corn, barley, oranges, cotton mill waste, passenger automobiles, motor trucks, aircraft, aircraft engines, guns, adding, accounting and calculating machines, radio receiving sets, radio tubes, power pumps, typesetting machines, cameras, unexposed motion picture films, platinum, broad silk, silk hosiery.

"More than one-fifth (21.4 per cent) of our exports by value consisted of unmanufactured cotton, the most dominant position for the first half of a year this leading export has held in the last decade. During the first half of 1933 we exported 1,897,000,000 pounds, which, although 16 per cent smaller than the heavy shipments in the first six months of 1932, exceeded the five-year average by 13 per cent.

"The value of these half-year's exports, $140,697,000, was 13 per cent less than last year and 42 per cent below the five-year average. The average export price was 7.4 cents a pound, as against 7.1 cents in 1932 and 15 cents, the average for the 1928-1932 period.

Autos and Parts.

"Automobiles and parts constituting 6.3 per cent of the total value of exports, advanced over gasoline to second place among our exports, owing to an upturn in the export trade in cars and trucks and a heavy decline in gasoline exports. During the first half of 1933 we exported 33,620 passenger cars, 28 per cent more than in 1932, although 72 per cent under the five-year average exports.

"Exports of trucks totaled 16,325, 32 per cent greater than a year ago and 69 per cent below the five-year average quantity. Automobile tire exports were 15 per cent less than in 1932 and 63.3 per cent below the five-year average quantity.

"One of the heaviest losses in our export trade occurred in the third leading export, gasoline and naphtha, of which we exported 12,943,000 barrels, 37 per cent less than in the half-year of 1932, and 51 per cent below the five-year average for six months. Lubricating oil exports, on the other hand, increased 1 per cent in volume above the six-month figure of 1932, although still 20 per cent smaller than the five-year average. Illuminating oil continued to show a decline, the quantity exported being 30.3 per cent below last year and 55 per cent below the five-year average quantity.

Crude Oil Exports.

"Exports of crude petroleum, however, were 12 per cent greater than a year ago and 36 per cent above the 5-year average volume. Severe decline in our shipments to Canada was more than offset by increased sales to France and Japan.

"Although machinery exports as a whole declined heavily, agricultural machinery and implements registered a slight gain in value, 0.4 per cent, due largely to increased sales of combine and grain harvesters and binders. Electrical machinery and apparatus declined 28 per cent below the 1932 six-month value. Radio receiver exports increased 21 per cent and tubes 37 per cent, but electric household refrigerators declined 2 per cent. The value of oil-well and refinery machinery exports was 10 per cent larger than in 1932, but power driven metal working machinery was down 39 per cent. Adding, accounting and calculating machine exports were 15 per cent greater in quantity compared with the five-year average.

"Exports of refined copper were 23 per cent smaller than for the half-year of 1932 and 66 per cent below the 5-year average quantity. Among the iron and steel items, plates and sheets were 23 per cent smaller in quantity than last year and were 80 per cent below the five-year average. Tubular products, on the other hand, made a gain of 9 per cent above last year, but were 68 per cent below the average quantity. Exports of iron and steel scrap were 207 per cent above the 1932 figure."

Bank of France.

Paris, Oct. 5 (A.P.).—The weekly statement of the Bank of France shows the following changes in francs: Gold decreased 109,000,000; sight balances abroad unchanged; bills discounted at home increased 290,000,000; bills bought abroad unchanged; advances increased 27,000,000; circulation increased 1,978,000,000; current accounts decreased 1,340,000,000.

Rate of discount 2½ per cent.

Bond Market Moves Higher In Quiet Deals

Growing Anti-Inflationary Sentiment Aids; Sales, $9,140,000.

New York, Oct. 5 (AP).—With anti-inflationary forces apparently drawing further recruits, the bond market again pushed forward today in quiet and orderly trading.

While the volume of transactions was smaller than yesterday, it amounted to $9,140,000, par value. The average for 60 domestic corporate loans advanced four-tenths of a point, the best day's gain in this composite since September 23.

There was little news to inspire a renewal of investment enthusiasm, but the market obviously was cheered by a statement from Senator Joseph T. Robinson, of Arkansas, Democratic leader, upon his return from a European vacation, warning against any drastic inflation of the currency.

Railroad liens, up fractionally to a point or more, included some of Santa Fe, Boston & Maine, Canadian Pacific, Central Pacific, Chesapeake Corporation, Chicago & North Western, Denver & Rio Grande, Erie, M. K. T., New Haven, Norfolk & Western, Northern Pacific, Pennsylvania, Southern Pacific and Southern. St. Paul adjustment 5s, the most active of the carrier group, eased ⅝ of a point.

Utility and industrial gainers of 1 to around 2 points included some bonds of American & Foreign Power, Atlantic Refining, Columbia Gas, Consolidated Coal, International Telephone, National Dairy, Studebaker, United Drug, Vanadium, Warner Bros. and Western Union.

The majority of United States Government securities firmed 1-32d to 8-32d of a point. German government obligations advanced 1 to more than 2 points on buying reported to have come from abroad. French Republic 7½s spurted 3¼ points in the largest turnover of the day and other French issues were up around 1 to 2 points. Bonds of Australia, Japan and Poland also improved.

The Markets at a Glance

What the Stock Market Did.

	Thurs.	Wed.
Advances	240	567
Declines	296	80
Unchanged	153	80
Total issues	689	727

Stocks—Saggings of other markets were blamed for loss in stocks. The list closed with an average drop of 1.1 points. Sales declined to 1,640,520 shares.

Bonds—Anti-inflationary forces seemed to gain recruits and bonds pushed forward in quiet, orderly trading. The average advance was 4-10 of a point. Sales dropped in volume to $9,140,000.

Curb—The market closed mildly irregular. Prices improved in tone near the close. Sales decreased to 262,000 shares.

Wheat—Weakness developed in corn and its decline carried wheat nearly 2 cents lower. Oats joined the loss column. December wheat sold at 89; May, at 93.

Cotton—Continued Southern selling sent coton down. The general market lost 18 to 23 points. December sold at 9.66; October at 9.45.

Rubber—Crude rubber futures closed barely steady, 25 to 31 points lower. December sold at 8.10; January at 8.25.

Sugar—Raw sugar remained unchanged at 3.53; refined also was unchanged at 4.60.

Coffee—Spot coffee demand was dull. Santos No. 4 sold at 9 cents; Rio No. 7, at 7¼.

Silver—Bar silver was barely steady. It stood in New York ¼ lower at 39⅝ cents per ounce.

Gold—Bar gold sold in the United States at $31.55, a decrease of 24 cents as compared with yesterday's quotation. It stood in London at 133 shillings and 8½ pence.

Dollar—The United States dollar was stronger on foreign exchange. It stood in New York, with reference to other currencies, $4.75½ to the English pound; 6.06 cents to French franc, and 36.85 to the German mark.

Securities Averages.

(Associated Press.)

Stocks—	50 Ind'ls	20 Rr's	20 Ut's	90 Total
Yesterday ...	90.4	43.7	76.2	80.6
Prev. day ...	91.6	44.4	76.7	81.7
Week ago ...	86.7	43.3	73.6	77.7
Month ago ...	93.8	51.9	86.9	86.1
Year ago ...	56.7	29.7	92.1	58.7
3 yrs. ago ...	148.2	113.2	205.1	152.7
6 yrs. ago ...	142.6	123.2	129.5	133.5
High, 1933 ...	102.1	58.0	113.7	96.9
Low, 1933 ..	42.3	23.5	61.5	43.9
High, 1932 ..	72.3	39.8	110.0	73.9
Low, 1932 ..	35.1	13.2	51.8	35.0
High, 1931 ..	140.2	106.2	203.9	144.3
Low, 1931 ..	60.0	30.8	92.8	61.3
Bonds—	20 Ind'ls	20 Rr's	20 Ut's	60 Total
Yesterday ...	73.4	73.5	79.5	75.5
Prev. day ...	73.2	73.3	78.9	75.1
Week ago ...	73.2	73.6	79.4	75.5
Month ago ...	75.5	80.0	83.3	79.6
Year ago ...	65.3	68.4	84.0	72.5
2 yrs. ago ..	69.7	80.6	89.5	80.0
3 yrs. ago ..	93.9	109.4	100.7	101.3
High, 1933 ..	77.4	84.9	88.5	83.5
Low, 1933 ..	58.3	57.0	74.1	63.6
High, 1932, .	71.3	78.0	86.2	78.1
Low, 1932 ..	53.2	47.4	70.9	57.5
High, 1931 ..	90.4	105.7	101.5	98.7
Low, 1931 ..	62.3	62.3	80.2	68.5

(Copyright, 1933, Standard Statistics Co.)

Money Markets.

Foreign Exchange.

New York, Oct. 5 (A.P.).—Foreign exchange irregular.

Great Britain—Demand, 4.75½; cables, 4.75½.

France—Demand, 6.06; cables, 6.06.

Demand Rates.

Italy	8.13¼	*Austria	17.20
Belgium	21.58	*Roumania..	.95
Germany	36.85	*Argentina..	39.50
Holland	62.40	*Brazil	8.50
Norway	23.95	Tokyo	28.12½
Sweden	24.58	Shanghai	30.75
Denmark	21.30	Hongkong	34.38
Switzerland.	30.00	Mexico City (silver peso)	28.47
Spain	12.93	Montreal in New York	99.12½
*Portugal...	.87		
*Greece.....	.97		
*Poland	17.30		
*Czech'vakia.	4.53		
*Jugoslavia.	2.12		

*Nominal.

New York.

Call money, steady; ¾ per cent all day. Time loans, steady; 60 days, ½@¾; 3, 4, 5 and 6 months, ⅝@¾; 6 months, ¾@1 per cent.

Bankers' acceptances unchanged.

Prime commercial paper, 1¼.

Bar silver barely steady, ¼ lower at 39⅝.

Today's newly mined gold price was announced by the United States Treasury as $31.55, a decrease of 24 cents an ounce as compared with yesterday's quotation.

London.

London, Oct. 5 (A.P.).—The Bank of England today bought £700 in bar gold.

Bar gold, 133s 9½d. (United States Treasury equivalent, $31.55.).

Money, ⅝ per cent. Discount rates: Short bills, 1@1⅛; 3-month bills, 1@1⅛ per cent.

Bar silver firmer, ⅛ higher at 18⅛d.

Paris.

Three per cent rentes, 67 francs 60 centimes; 4½ per cent rentes, 85.70.

Exchange on London, 79.10.

The dollar was quoted at 16.74.

U. S. Treasury Receipts.

(Associated Press.)

The position of the Treasury on October 3 was:

Receipts, $27,780,419.02; expenditures, $35,286,140.81; balance, $1,143,756,-193.96; customs duties for the month, 12,390,742.89.

Receipts for the fiscal year (since July 1), $715,649,694.52; expenditures, 3958,-074,889.28 (including $202,806,480.92 emergency relief expenditures); excess of expenditures, $242,425,174.76.

The Dance of the Dollar

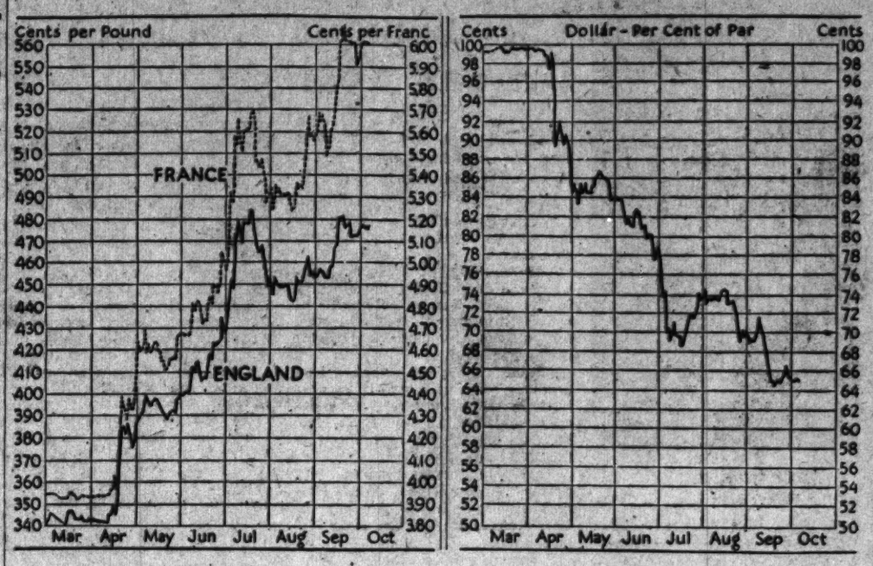

	Oct. 5	Sept. 28	Sept. 7
Gold value of dollar (per cent of mint par)	65.2	66.3	69.4
Official price newly mined gold	$31.55	$31.05	$20.67
Franc rate (in cents)	6.0042	5.9089	5.6505
Sterling rate (in cents per pound)	473.9000	471.0750	454.8833

Wall Street Briefs.

New York, Oct. 5 (AP).—The New York Federal Reserve Bank today reported $6,666,800 in gold has been withdrawn for export to France, and $200,000 to England. Both amounts had been held under earmark for foreign account. The bank reported 29,246 fine ounces of gold had been recovered from national deposits.

The State of North Carolina has arranged with bankers here for a renewal for three months of its $3,000,000 5 per cent notes due on October 16. The renewal rate is at 4½ per cent.

Methods of cooperating with the NRA will be considered by automobile manufacturers at a meeting of the National Automobile Chamber of Commerce in New York on October 5.

Daily Reserve Credit Rises $34,000,000

Banks' Advances Average $2,426,000,000; Up Over '32 Period.

(Associated Press.)

The daily average volume of Federal reserve bank credit outstanding during the week ended October 4, as reported by Federal reserve banks yesterday, was $2,426,000,000, an increase of $34,000,000 compared with the preceding week and of $184,000,000 compared with the corresponding week in 1932.

On October 4, total reserve bank credit amounted to $2,449,000,000, an increase of $28,000,000 for the week.

This increase corresponds with increases of $57,000,000 in money circulation and $2,000,000 in unexpended capital funds, nonmember deposits, and a decrease of $41,000,000 in Treasury currency adjusted, offset in part by a decrease of $73,000,000 in member bank reserve balances.

Bill Discounts Drop.

Bills discounted decreased $3,000,000 at the Federal Reserve Bank of Philadlphia and $10,000,000 at all Federal reserve banks.

Holdings of United States Treasury notes increased $34,000,000, and of Treasury certificates and bills $2,000,000, while holding of United States bonds decreased $1,000,000.

Changes in the amount of Federal reserve bank credit during the week and the year ended October 4 were as follows (in Millions of dollars):

	Oct. 4 1933	Sep. 27. 1933	Oct. 5. 1932
Bills discounted	$123	— 10	—210
Bills bought	7	.....	— 28
Government securities	2.309	+ 35	+ 458
Other Reserve bank credit	10	+ 3	— 13
Total Reserve Bank credit	$2.449	+ 28	+ 208
Monetary gold stock.	4.324	.....	+ 123
Treasury currency adjusted	1.997	— 41	+ 28
Money in circulation.	5.652	+ 57	+ 3
Member bank reserve balances	2.523	— 73	+ 239
Unexpended capital funds, nonmember deposits, &c.	505	+ 2	+ 117

Reserve Bank Statement.

Following is a statement of the combined resources and liabilities in the 12 Federal Reserve banks for the week ended October 4:

Assets.

Gold with Federal Reserve agents	$2,679,077,000
Gold redemption fund with U. S. Treasury	36,273,000
Gold held exclusively against F. R. notes	$2,715,350,000
Gold settlement fund with F. R. Board	626,415,000
Gold and gold certificates held in banks	250,020,000
Total gold reserves	$3,591,785,000
*Other cash	219,232,000
Total gold reserves and other cash	$3,811,017,000
Redemption fund—F. R. bank notes	9,839,000
Bills discounted: Secured by U. S. Govt. obligations	23,241,000
Other bills discounted	99,743,000
Total bills discounted	122,984,000
Bills bought in open market	7,195,000
U. S. Government securities: Bonds	441,271,000
Treasury notes	971,411,000
Certificates and bills	896,534,000
Total U. S. Govt securities	$2,309,216,000
Other securities	1,837,000
Total bills and securities	$2,441,232,000
Due from foreign banks	4,238,000
F. R. notes of other banks	15,946,000
Uncollected items	429,705,000
Bank premises	54,614,000
All other assets	56,850,000
Total assets	$6,823,443,000

Liabilities.

F. R. notes in actual circulation	$2,999,389,000
F. R. bank notes in actual circulation	160,789,000
Deposits: Member bank—reserve account	2,523,409,000
Government	98,648,000
Foreign bank	16,098,000
Special deposits: Member bank	74,232,000
Nonmember	16,238,000
Other deposits	23,126,000
Total deposits	$2,780,150,000
Deferred availability items...	426,678,000
Capital paid in	145,606,000
Surplus	278,599,000
All other liabilities	33,233,000
Total liabilities	$6,823,443,000

Ratio of total gold reserves and other *cash to deposit and F. R. note liabilities combined, 63.9 per cent.

Contingent liability on bills purchased for foreign correspondents, $40,549.

*"Other cash" does not include F. R. notes or a bank's own F. R. bank notes.

Silk Market.

New York, Oct. 5 (A.P.).—Raw silk futures closed barely steady, ½ lower; sales, 1,140 bales. October, *1.59; December, *1.56; January, 1.56.

Open market quotations (60-day basis). Shanghai steam filature, 78 per cent seriplane, 20-22s, 1.55. Canton double extra 14-18s, 1.12. Japanese special crack double extra, 81 per cent seriplane, 13-15s, 1.77.

*Bid.

Baltimore Securities.

Baltimore, Oct. 5.—Closing prices:

Arundel Corporation	21
Con. G & E L 5% pfd. A	96½
Emerson Bromo Seltzer A	22
Fidelity & Deposit Md.	25
Maryland Casualty	2¾
Mount Vernon Mills pfd.	26
Mono. W Pa. P S 7s pfd.	14
New Amsterdam Casualty	12¼

Naval Stores Firm.

Savannah, Oct. 5 (A.P.).—Turpentine firm, 41½; sales, 60; receipts, 482; shipments, 211; stock, 18,055. Rosin firm; sales, 884; receipts, 1,315; shipments, 2,277; stock, 106,844. Quote: B, D, E, F, G, H and I, 3.60; K, 3.62½; M and N, 3.85; WG, 4.00; WW and X, 4.30.

Local Stocks.

(Furnished by W. B. Hibbs & Co.)

Sales.

Capital Traction 5s, $500 at 55, $1,000 at 55½, $500 At 53½.

Washington Gas 5s, '60, $1,000 at 104½. After call:

	Bid	Asked
Bonds.		
Public Utility.		
Amn. Tel. & Tel. 4½s, '39	112	.....
Amn. Tel. & Tel. Col. tr. 5s	106	.....
Anacostia & Pot. R. R. 5s..	47½	53
Anacostia & Pot. guar. 5s..	92½	95
C. & P. Tel. of Va. 5s....	103	.....
Capital Traction R. R. 5s..	54½	56
City & Suburban 5s.....	47	55
Georgetown Gas 1st 5s.....	103½	.....
Potomac Elec. cons. 5%....	104	.....
Potomac Elec. 6s, 1953....	107½	108½
Washington Gas 4½s, '58..	83	85
Washington Gas 5s, '60....	103¾	104¾
Wash. Gas 5s, series B....	102¾	.....
Wash. Ry. & Elec. 4s.....	86½	90
Miscellaneous.		
Barber & Ross, Inc. 6½s..	90	.....
Chevy Chase Club 5½s....	101	.....
Col. Country Club 5½s....	98	.....
D. C. Paper Mfg. 6s.....	10	.....
Wash. Mkt. Cold Storage 5s	98	.....
Stocks.		
Public Utility.		
*Amn. Tel. & Tel. (9)	120¾	.....
Capital Traction Co.....	13½	15
Wash. Gas Light Co. (3.60)	55	.....
Nor. & Wash. Steamboat..	94	100
Pot. Elec. Pwr. 6% pfd. ..	109	.....
Pot. Elec. Pwr. 5½% pfd.	107	108
Wash. Ry. & El. com. (7b)	265	315
Wash. Ry. & El. pfd. (5)..	86	86½
Miscellaneous.		
Amer. Bromo-Seltz. A (2)..	22	25
Lanston Monotype (4)	47	60
Mer. Tr. & Stge. pfd.....	27	30
Mergenthaler Lino	26½	27
Peoples Dr. Sto. pfd. (6½).	83	86
Wdwd. & Loth. com. (1.50)	25	.....
Wdwd. & Loth. pfd. (7)....	106½	.....
*Ex dividend. bBooks closed.		

Bank Stocks.

New York, Oct. 5 (A.P.).—Over-the-counter market:

	Bid.	Asked.
Banks.		
Bk Manhattan (2)	25½	27½
Chase Natl (1.40)	22⅞	24⅞
Commercial (8)	122	132
Fifth Ave (24a)	1015	1065
First Natl (100)	1245	1295
Natl City (1)	25½	27½
Public new (1½)	24¼	26¼
Trust Companies.		
Bankers (3)	54	56
Bklyn Trust (4)	89	94
Cen Hanover (7a)	114½	118½
Chemical (1.80)	32¾	34¾
Continental (.80)	13	14½
Corn Exch (3)	50	52
Empire (1)	17½	19
Guaranty (20)	273	278
Irving (1)	16	17½
Manufacturers	13¼	14¾
N Y Title & Mtge	¾	1¼
N Y Trust (5)	83¼	86½
Title G & T (.80)	15½	17
United States (70a)	1375	1625
Insurance Companies.		
Aetna Cas (1.60)	45½	47¾
Aetna Fire (1.60)	30¾	32¾
Aetna Life	18¼	20¼
Agricultural (2)	50½	55½
Am Surety	18½	20½
Balt Amer	2½	3½
Boston (16)	453	478
Conn Gen Life (.80)	28½	30½
Fid & Dep	24¾	26¾
Firemens Ins	4¾	5¾
Frank Fire (1)	15½	17½
Glen Falls (1.60)	24¼	26¼
Globe & Rut	50½	60½
Great Amer (1) XD	15¾	17¾
Hanover (1.60)	22¾	25¾
Hartford Fire (2)	43¾	45¾
Home Fire Sec	1¾	2¾
Home Ins (1)	18½	19¾
Lincoln Fire	1¾	2¾
Mass Bond	17	20
Natl Fire (2)	45¾	47¾
Natl Liberty (.20)	5¼	8½
N Y Fire	10	13
Nor River (.60)	16	18
Phoenix (2)	59¾	61½
Prov Wash (.80)	21¾	23¾
St Paul Fire (6)	114	119
Sun Life	385	439
Travelers (16)	394	409
U S Fire (1.20)	31	33

(a) Including extras.
(XD) Ex-dividend.

Chicago Stocks.

(Furnished by W. B. Hibbs & Co.)

	Bid	Asked
Yellow Taxi	12½	13¾
Thompson	7⅝	8
Wahl	1½	2
Butler Bros	3½	3⅝
National Leather	1	1¼
Swift	16¾	17
Swift International	24¾	25½
Libby, McNeil & Libby	4	4¼
Midwest Oil	⅛	¼
City Con. com.	⅛	¼
Edison	46	48
Public Service $100 par.....	23	25½
Public Service no par.....	22	26
Quaker com.	120	124¾
Quaker pfd.	115	116¼
Bendix	15½	15¾
Borg Warner	15¾	16
Illinois Brick	4½	6¾
U. S. Gipsum	41½	44
Great Lakes Dock & Dredge	15½	15⅞
Balaban & Katz	3	5
Conso. com.	½	¾
Conso. pfd.	3	5
Electric Household	10½	10¾
McCord	5	8

Wool Market.

Boston, Oct. 5 (A.P.) (U. S. Department of Agriculture).—The wool market generally is rather quiet. Occasional sales of the finer territory wools, however, are being closed at very firm prices. Short French combing 64s and finer territory wools in original bags are becoming more difficult to buy at 77@78 cents scoured basis. Quotations are firm at 81@82 cents scoured basis on good French combing and average strictly combing 64s and finer territory wools in original bags.

Goods Markets.

New York, Oct. 5 (A.P.).—Cotton goods were quiet today with prices in primary trading barely steady. Rayon producers have all the business in hand they can take care of for the next two months. Wool goods are quiet and firm. Silks are being cut up more freely.

Dried Fruits.

New York, Oct. 5 (A.P.).—DRIED FRUITS—Steady, unchanged.

Foreign Markets.

London—Trading on the stock exchange presented a more active appearance today. Transatlantic issues improved on overnight advices from Wall street. Oil shares were also better owing to the increase in the price of American crude oil. Home industrials were generally firmer and gilt-edged securities were supported. German bonds were higher and the closing tone was firm.

Paris—Wall street's upturn, together with the strength in the London market, inspired a general advance, but this was tempered somewhat by the French and American financial uncertainties. The close was steady.

Berlin—Price movements on the boerse were irregular and weaker today.

Treasury Certificates.

(Reported by Charles D. Barney & Co.)

Rate	Maturity	Bid	Offer
¾	Dec. 15, 1933	100 8-32	100 10-32
1¼	Dec. 15, 1933	100 27-32	100 29-32
2¾	Mar. 15, 1934	100 7-32	100 9-32
½	May 2, 1934	101 20-32	101 23-32
½	June 15, 1934	100	100 2-32
2½	Aug. 1, 1934	101 18-32	101 20-32
3	June 15, 1935	103 12-32	103 14-32
1¾	Aug. 1, 1935	101 3-32	101 6-32
2¾	April 15, 1936	102 13-32	102 16-32
3¼	Aug. 1, 1936	103 15-32	103 18-32
2¾	Dec. 15, 1936	102 12-32	102 15-32
3	April 15, 1937	102 12-32	102 15-32
3¼	Sept. 15, 1937	102 20-32	102 23-32
2¾	Feb. 1, 1938	100 27-32	100 30-32
2¾	June 15, 1938	101 7-32	101 10-32

Rubber Closes Steady.

New York, October 5 (A.P.).—Crude rubber futures closed barely steady, 25@31 lower. December, 8.10; *January, 8.23; March, 8.55; *May, 8.78.

Smoked ribbed spot closed *7.87.

*Bid. †Nominal.

Flour Markets.

New York, Oct. 5 (A.P.).—Flour firm; spring patents, 5.50@6.65; soft winter straights, 5.85@6.90; hard winter straights, 6.20@6.45. Rye flour steady; fancy patents, 5.00@5.25.

Minneapolis, Oct. 5 (A.P.).—Flour unchanged. Shipments, 18,130. Bran, 13.50@14.00.

Transactions on N. Y. Bond Market

Total today, $9,140,000. Previous day, $

Banking Unit Rushes Plans For Forums

Meetings Will Start Soon in Capital; Towson Is Chairman.

Plans are being completed for resumption soon of forum meetings of Washington Chapter, American Institute of Banking, R. H. Lacey, Columbia National Bank, president of the chapter, announced yesterday.

The committee is planning a series of dinners at which authorities in various fields of banking will speak. General discussions will follow the speeches.

Norman E. Towson, Washington Loan & Trust Co., is chairman of the committee in charge of arrangements.

Other members of the committee are Stuart S. Ogilivie, Second National Bank; I. J. Roberts, Riggs National Bank; Miss Mabel V. Royce, Washington Loan & Trust Co.; E. Wallace Schreiner, First National Bank, Alexandria; A. W. Sherman, American Security & Trust Co., and Miss Alice H. Whitton, First National Bank, Alexandria.

U. S. Exports Of Automobiles Gain in August

Exports of automotive products from the United States during August were valued at $8,327,485, a gain of $570,939 or 7 per cent over the July total of $7,756,546, and of $2,774,672, or 49 per cent, over that of August, 1932, according to P. R. Mattix of the Commerce Department's Automotive-Aeronautics Division. The August, 1933, total is the highest monthly total recorded for the year thus far, it is pointed out.

Shipments of automotive products have been well maintained during the current year and the August figure represents the first instance since 1928 when exports in that month were higher than those for July.

The rend of overseas trade is further indicated by the fact that the total for the first half of this year was $43,924,274, a decrease of $5,903,069, or 12 per cent as compared with the corresponding period of 1932, while the total for the first eight months of $59,105,236 was but 3 per cent lower than the figure of $61,185,177, for the first eight months of 1932.

Passenger Car Purchases.

Improved foreign purchases of passenger cars and trucks accounted for the record established in August of this year. A comparison of figures for August, 1932, and August, 1933, shows that passenger car exports rose from 2,839, valued at $1,565,469 to 6,447 valued at $3,215,917. In the same period truck shipments increased from 2,035 valued at $883,959 to 3,772 valued at $1,701,508.

August, 1933, exports showed gains over the preceding month of 969 passenger cars valued at $544,674 and 235 trucks, valued at $173,939.

The Union of South Africa and Belgium again represented the two leading markets for American passenger cars, followed by Netherlands, British India and Japan. The three latter countries advanced from fifth, seventh, and ninth positions which they occupied in July through a strengthened demand both in number of units and value. Shipments to the Philippine Islands, Argentina, and Brazil were less than those reported in the preceding month. Switzerland, however, took 183 cars, valued at $110,113, as compared with 95 units, valued at $63,617 in August, 1932, and Morocco accounted for 142 cars, worth $77,553, as against 46, value $31,941 in the corresponding month of last year.

Four Price Classes.

Each of the four price classes in the passenger car group was substantially improved both in number and value, over July of the present year and August, 1932.

Japan was the chief purchaser of American trucks during the month, followed by Spain, British India and Belgium, in the order named. The requirements both of Belgium, which occupied the first position in July, and Spain were reduced from the July figures.

The average unit value for our vehicle exports in August was $498 for passenger cars, and $451 for trucks.

Exports of miscellaneous automotive products amounted to $3,410,060, against $3,557,734 in July, and $3,103,385 in August of last year. Despite the reduced group total as compared with July, exports of replacement parts further improved, being valued at $1,376,050, compared with $1,345,437, and were also above the August, 1932, total of $1,223,454.

August exports of motorcycles amounting to 261 units valued at $56,827, were the highest for any month since March, 1932. Brake lining, shock absorbers, horns, miscellaneous accessories, cycle parts and accessories, and motor boat engines were other automotive items which registered increases in that month.

Prader Company Bid May Get Locks Project

Clarksburg, W. Va., Oct. 5 (Spl.). At its bid of $1,874,506, the Parder Construction Co., of New York, is the low bidder and probable awardee for the construction of two new locks and a power house in the Kanawha River at Winfield.

Six bids were submitted altogether, the second lowest being by the Dravo Construction Co., of Pittsburgh, which is now building dams at Marmet and Loudon, on the Kanawha. It offered to construct the Winfield project at $1,921,130.

Heads Forum

Harris & Ewing.

NORMAN E. TOWSON, of the Washington Loan & Trust Co., who has been appointed chairman of the forum committee, Washington Chapter, American Institute of Banking.

Bank Clearings of Cities Cut to $4,792,901,000

New York, Oct. 5 (AP).—The total of bank clearings for all leading cities last week was $4,792,901,000, a decrease of 1.1 per cent from the same period last year, Dun & Bradstreet, Inc., reported today. They were, however, $534,998,000 ahead of the previous week.

At New York City the clearings were off 0.4 per cent from last year, while the aggregate for the other centers was 2.6 per cent lower. The decline outside of New York was largely at Boston, Philadelphia and Chicago.

California Steel Sales Improve During Year

San Francisco, Oct. 5 (AP).—The steel industry—basic barometer of many other activities in which its products are used—continued through September at a higher speed than a year ago in the Pacific States.

The building of bridges, highways and dams figures prominently in the month's news of awards of contracts to supply iron and steel for various development projects in the Far West.

Actual sales in the principal iron products lines, as shown in records kept by Don Partridge, associate editor of Steel, showed September business was 15 per cent ahead of the 1932 month.

Aggregate tonnage placed with producing companies during the first nine months of this year is 75 per cent ahead of the same 1932 period.

Partridge's figures showed September sales totaled 18,692 tons for the four major lines—steel bars, shapes and plates, and cast iron pipe. This was comfortably above the 16,192 tons sold in September, 1932.

Woolworth Store Sales Rise to $21,641,558

New York, Oct. 5.—Sales of F. W. Woolworth & Co. for September were $21,641,558, compared with $19,462,786 last year, an increase of slightly more than 11 per cent, according to the Associated Press. For nine months the company reported sales of $170,487,343, compared with $174,100,859, a decrease of 2.1 per cent.

Industry of Building Homes Gives Promise of Upswing

New York, Oct. 5 (AP).—The major industry of building homes, has shown a faint quiver in recent months which some analysts say may well blossom into a full-fledged upswing by early next year.

Residential quarters constructed in 1932 represented little more than 60,000 family units, and this year's volume will about approximate that. This is in contrast with an estimated annual requirement of about 225,000 units, according to a survey by the Fitch Publishing Co.

This deficiency has been met by "doubling up" of families, and in migration from urban to rural areas, but business analysts feel that any steady increase in employment, such as has been witnessed in recent months, may quickly result in a brisk demand for homes once more.

Residential building began to slacken as far back as the latter part of 1928, and even in 1929, when other lines were booming there was much discussion of means to make credit cheaper to stimulate building. As the situation grew worse, this finally gave way to plans of helping the owners of homes already built from losing their property through inability to manage their mortgages.

With liquid capital piling up in banks and earning very low rates of interest, and mortgages based upon present lowered building costs and deflated values considered good risks, it is felt that the prospective home builder should soon have little difficulty in financing. Money for speculative large scale building projects, however, may be slower in appearing.

New York Central Line Loadings Rise in Week

New York, Oct. 5.—According to information received by the Associated Press, freight loadings on the New York Central lines last week totaled 100,972 cars, an increase of 7.4 per cent over 1932. Traffic in the previous week amounted to 98,048 cars, which was a gain of 7.4 per cent over last year.

Pennsylvania Railroad System's loadings last week aggregated 93,788 cars against 94,338 a week ago and 88,702 a year ago.

Interest Increased On Grain Concern

(Associated Press.)

Interest rates to the Farmers National Grain Corporation, Chicago, will be boosted from one-eighth of 1 per cent to 4½ per cent under a refinancing agreement announced yesterday by the Farm Credit Administration.

The new policy applies to loans of $15,312,000 made by the old Farm Board, whose functions have been assumed by the Credit Administration. The Farmers National no longer will be permitted to reloan funds on elevator properties of its members and its operators will be kept under observation by a representative of Gov. Henry Morgenthau, jr., of the administration.

Morgenthau said operating costs of the Farmers National had been reduced more than $2,000,000, and this effort had included salary reductions. The salary of George S. Milnor, general manager, has been reduced from $50,000 a year to $30,000, Morgenthau said.

Trade Activity Cut 1.2 Points In Past Week

New York, Oct. 5.—Continuing the decline of the past two months, the Business Activity Barometer, compiled by Dun & Bradstreet, Inc., shows a further drop of 1.2 points from the preceding week and now stands at approximately the same level registered during the week of June 21. The index for the September 27 week stands at 62.6 per cent of the 1928-1930 average and compares with 63.8 for the previous week and 51.4 for the corresponding week of 1932. The latest barometer still shows a fair-sized increase (41.6 per cent) over the March low, despite the gradual decline since the peak of August 2.

The Dun & Bradstreet Business Activity Barometer for the past few weeks follows (1928-1930 equals 100):

	Activity barometer.	Steel production.	Car loadings.	Electric power.	Bank clearings.	Food price index.
Sept. 27, 1933	62.6	53.5	60.1	79.3	39.0	60.4
Sept. 20, 1933	63.8	58.4	59.9	80.2	39.4	60.2
Sept. 13, 1933	64.6	56.9	62.5	81.8	40.0	59.7
Sept. 6, 1933	65.2	63.7	59.4	80.4	40.8	60.7
Aug. 30, 1933	66.0	65.2	59.8	80.2	42.4	60.9
Aug. 23, 1933	67.6	71.1	59.2	81.9	42.6	61.6
Aug. 16, 1933	68.4	75.7	59.0	81.4	43.4	61.1
Aug. 9, 1933	71.7	82.5	62.2	82.2	43.4	62.9
Aug. 2, 1933	72.5	81.3	64.1	82.8	42.7	63.7
July 26, 1933	72.3	79.3	64.9	82.7	41.3	64.4
July 19, 1933	69.5	81.8	53.8	83.7	40.2	67.1
July 12, 1933	72.2	82.4	62.9	82.2	39.1	65.3
July 5, 1933	69.1	76.8	59.7	83.3	37.9	63.1
June 28, 1933	65.6	67.3	57.8	80.8	37.1	62.3
June 21, 1933	62.8	62.4	55.3	79.8	36.0	60.5
June 14, 1933	59.5	57.1	49.6	81.1	35.5	60.0
June 7, 1933	58.9	52.0	52.7	74.7	34.4	61.4
May 31, 1933	57.1	47.1	51.6	74.8	34.1	60.5
May 24, 1933	55.8	43.6	51.8	74.4	33.1	59.2
May 17, 1933	54.6	39.5	51.6	72.6	32.2	59.3
May 10, 1933	53.4	34.7	53.3	72.7	32.3	57.4
May 3, 1933	51.1	32.1	49.5	71.5	32.1	56.3
April 26, 1933	50.1	27.8	50.1	71.8	33.1	55.5
April 19, 1933	48.4	25.7	49.6	70.7	34.4	51.7
April 12, 1933	47.8	21.8	50.5	70.0	36.1	51.2
April 5, 1933	46.4	18.4	48.6	69.6	39.2	49.8
Mar. 29, 1933	44.9	16.7	46.1	69.6	40.1	49.3
Mar. 22, 1933	44.2	15.6	45.0	67.7	39.8	50.1
Mar. 15, 1933	45.8	17.0	49.5	68.1	39.9	48.1
Sept. 28, 1932	51.4	22.8	54.2	72.3	40.5	56.0

Peanut Men Asked To Boost Prices

Norfolk, Va., Oct. 5 (A.P.).—Shellers and cleaners of peanuts throughout this section of the State today received letters from George N. Peek, administrator of the agricultural adjustment administration, asking them immediately to put into effect a minimum price of $60 a ton for farmers' stock Spanish peanuts and $55 per ton for number one farmers' stock runners, with comparable prices for other varities and grades.

Peanut prices in recent years, the administrator wrote, have been at a disastrously low level and prices recently declined sharply "about which the agricultural adjustment administration is determined to take some action."

The request from the administrator, which also went to shellers and cleaners throughout all the peanut producing area of the South, asks for voluntary cooperation from the purchasers of peanuts for the present, but hints at drastic action if this cooperation is not forthcoming immediately.

T. E. Hardman Named As Land Bank Appraiser

Clarksburg, W. Va., Oct. 5 (Spl.). Troy E. Hardman, of Elkins, former State senator and superintendent of construction for the Eastern West Virginia district of the Civilian Conservation Corps, has been notified of his appointment as an apprasier for the Federal Land Bank of Baltimore.

The appointee, who has had large experience in the purchase and operation of Tygarts Valley coal, timber and farm lands, will resign his position in the conservation corps upon the receipt of orders assigning him to his new duties.

Railroads Net 1.72 Per Cent On Investments

Operating Income Mounts to $277,666,122 for First 8 Months.

Class 1 railroads of the United States for the first eight months of 1933 had a net railway operating income of $277,666,122, which was at the annual rate of return of 1.72 per cent on their property investment, according to reports just filed by the carriers with the Bureau of Railway Economics and made public yesterday. In the first eight months of 1932, their net railway operating income was $148,885,399 or .92 per cent on their property investment.

Property investment is the value of road and equipment as shown by the books of the railways, including materials, supplies and cash. The net railway operating income is what is left after the payment of operating expenses, taxes and equipment rentals but before interest and other fixed charges are paid.

This compilation as to earnings for the first eight months of 1933 is based on reports from 149 class 1 railroads representing a total of 241,062 miles.

Gross Operating Revenues.

Gross operating revenues for the first eight months of 1933 totaled $2,005,952,192 compared with $2,068,090,684 for the same period in 1932, a decrease of 3 per cent.

Operating expenses for the first eight months of 1933 amounted to $1,466,302,314 compared with $1,644,345,288 for the same period in 1932, a decrease of 10.8 per cent.

Class 1 railroads in the first eight months of 1933 paid $130,778,333 in taxes, compared with $193,696,033 for the same period in 1932, a decrease of 6.7 per cent. For the month of August alone, the tax bill of the Class I railroads amounted to $23,125,650, a de crease of $560,934 under August, 1932.

Fail to Earn Expenses.

Thirty-seven Class 1 railroads failed to earn expenses and taxes in the first eight months of 1933, of which 10 were in the Eastern, 7 in the Southern and 20 in the Western District.

Class 1 railroads for the month of August alone had a net railway operating income of $60,978,217, which, for that month, was at the annual rate of return of 2.12 per cent on their property investment. In August, 1932, their net railway operating income was $27,985,138 or 0.97 per cent.

Gross operating revenues for the month of August amounted to $297,017,776 compared with $249,388,763 in August 1932, an increase of 19.1 per cent. Operating expenses in August totaled $202,452,506 compared with $187,646,631 in the same month in 1932, an increase of 7.9 per cent.

Eastern District Roads.

Class 1 railroads in the Eastern District for the first eight months of 1933 had a net railway operating income of $176,060,806 which was at the annual rate of return of 2.23 per cent on their property investment.

For the same period in 1932, their net railway operating income was $119,662,464, or 1.52 per cent on their property investment. Gross operating revenues of the class 1 railroads in the Eastern district for the first eight months of 1933 totaled $1,031,534,268, a decrease of 3.1 per cent below the corresponding period in 1932, while operating expenses totaled $724,152,734, a decrease of 10.3 per cent under the same period in 1932.

Class 1 railroads in the Eastern district for the month of August had a net railway operating income of $35,569,201, compared with $16,703,487 in August, 1932.

Southern District Roads.

Class 1 railroads in the Southern district for the first eight months of 1933 had a net railway operating income of $38,685,322, which was at the annual rate of return of 1.84 per cent on their property investment.

For the same period in 1932, their net railway operating oncome amounted to $7,054,119, which was at the annual rate of 0.33 per cent on their property investment. Gross operating revenues of the class 1 railroads in the Southern district for the first eight months of 1933 amounted to $258,465,263, an increase of 2.3 per cent above the same period in 1932, while operating expenses totaled $191,959,257, a decrease of 10.9 per cent.

Class 1 railroads in the southern district for the month of August had a net railway operating income of $5,470,784, compared with $783,215 in August, 1932.

Western District Roads.

Class 1 railroads in the western district for the first eight months of 1933 had a net railway operating income of $62,919,994, which was at the annual rate of return of 1.03 per cent on their property investment.

For the same eight months of 1932, the railroads in that district had a net railway operating income of $22,168,816, which was at the annual rate of return of 0.36 per cent on their property investment. Gross operating revenues of the Class 1 railroads in the western district in the first eight-month period in 1933 amounted to $715,952,661, a decrease of 4.8 per cent under the same period in 1932, while operating expenses totaled $550,190,323, a decrease of 11.1 per cent compared with the same period in 1932.

For the month of August alone, the Class 1 railroads in the western district reported a net railway operating income of $19,938,232. The same roads in August, 1932, had a net railway operating income of $10,498,436.

Complete Transactions Yesterday on New York Stock Exchange

Sales of active stocks, 1,636,900; inactives, 3,620; total today, 1,640,520; previous day, 2,127,485; week ago, 1,442,770; year ago, 1,945,102; two years ago, 2,867,930; January 1 to date, 553,325,495; year ago, 356,502,316; two years ago, 461,930,818.

Sales in hundreds.		High	Low	Last	Chg.	Bid
	A					
16	Adams Exp	9½	8¾	8¾	....	8⅝
14	Adams-Millis (1)	17½	17	17½	+ ¾	17¼
2	Addressog	9⅝	9⅝	9⅝	+ ⅛	9½
15	Affiliat Prod (.60)	8	7¾	7¾	— ⅛	7¾
9	Air Reduc (3¾b)	104	103	103	— 2	103½
1	Air-Way El Ap	2½	2½	2½	....	2¼
210	Alaska Jun (¾b)	27⅛	25⅝	27	+ ½	26⅞
31	Alleghany	4½	4¼	4⅜	....	4¼
4	Alleg pf $30 w w	9½	9	9½	....	9
5	Alleg pf $40 w w	8⅝	8	8	....	7¾
38	Al Chem & Dye (6)	136½	134	136½	+ ¾	135¾
1	Al Chem & Dye pf (7)	123⅛	123⅛	123⅛	+ ⅛	123¼
11	Allis-Ch Mfg	17½	16⅝	16⅝	— ⅝	16½
3	Alpha P Cem	14½	14	14	+ ¼	13¾
25	Amerada (2)	44¾	43¼	43⅝	— ⅞	43
2	Am Ag Chem Del	27¼	27	27¼	+ ¼	26
4	Am Bank Note	15¼	15	15	+ ¼	14½
.50	Am Bank Note pf (3)	41½	40¼	40¼	— ¾	38½
64	Am Beet Sug	11⅝	10	10½	— ⅞	10¼
2.30	Am Beet Sug pf	54⅞	53½	54	— 1	53½
2	Am Brake Shoe (.60)	33	33	33	....	31¾
.20	Am Br Shoe pf (7)	98	98	98	....	97
41	Am Can (4)	92⅝	90¾	92	+ 1	92
1	Am Can pf (7)	133	133	133	— ¾	131½
14	Am Car & Fdy	29⅜	28½	28½	— ¼	28½
2	Am Car & F pf	43	43	43	+ 2	43
1	Am Chicle (3b)	46	46	46	— ⅛	45
102	Am Coml Alco	62½	60	60	— 2	59¾
1	Am Encaus Til	3	3	3	— ½	3
45	Am & For Pow	10⅝	10	10⅛	— ⅛	10⅛
3	Am & F P $6 pf	15	14⅝	15	+ ⅞	14
3	Am & F P $7 pf	21⅝	21¾	21⅝	+ 1½	20½
5	Am-Hawaii S S (1)	15½	15¼	15¼	....	15
5	Am Hide & Lea pf	40½	39¾	39¾	+ ½	39½
1	Am Home Prod (2.40)	32½	32½	32½	....	32
3	Am Ice	8	7⅞	7⅞	— ⅛	7¾
1	Am Ice pf (6) XD	43	43	43	+ 4½	40¼
39	Am Internat	10½	10	10	....	10
4	Am-La Fra & F	1⅛	1⅛	1⅛	+ ⅛	1
11	Am Loco	33	32	32¾	— ¾	32
2	Am Loco pf	55	54	54	— ½	53¼
4	Am Mach & Fdy (.80)	16½	16	16	....	16
28	Am Metal	20⅞	19⅝	20¾	— ¼	20½
3	Am Met 6% pf	71¾	71½	71¾	— ½	70¾
.10	Am News (1½)	27¾	27¾	27¾	+ 1¾	26
96	Am Pow & Lt	9⅝	9	9	....	9
7	Am P & L $6 pf (1½)	23½	23	23½	+ 3	20½
7	Am P & L $5 pf (1¼)	21¾	20	21¾	+ 3⅝	18¾
63	Am Rad Std San	14½	14	14	— ½	13⅞
28	Am Roll Mill	19⅝	19	19	— ½	19⅛
5	Am Ship & Com	1½	1⅜	1⅜	....	1⅜
.30	Am Ship Bldg (2)	20⅝	18½	20⅝	+ ¾	18
305	Am Smelt & R	47¾	46	47¼	— ¼	47⅛
2	Am Smelt pf (1.75k)	90	89⅞	89⅞	— ¼	89⅝
1	Am Snuff (3¼b)	49½	49½	49½	+ ½	49
9	Am Stl Fdrs	22½	22	22	+ ½	21⅞
6	Am Sugar Ref (2)	65	63½	64½	— ½	63⅝
5	Am Sumat Tob	17¼	16⅝	16⅝	+ ⅜	16
111	Am Tel & Tel (9)	121⅝	119⅝	120½	....	120⅛
2	Am Tob (5)	82¾	82	82	— 1¾	82
20	Am Tob B (5)	86¼	85½	85½	— 1	85¼
36	Am Type Fdrs	8	3¾	4	— 4	4⅜
10.70	Am Type Fdrs pf	15⅛	7	8⅞	— 7⅞	8½
63	Am Wat Wks (1) XD	24½	22⅝	23⅞	+ ¾	22⅞
8	Am Woolen	11⅝	11⅝	11⅝	— ⅛	11¼
3	Am Wool pf	52½	52	52	+ ¼	51⅝
2	Am Zinc Ld & S	8¼	7⅝	7⅝	— ⅛	7¾
163	Anaconda	16⅞	16⅛	16⅝	— ¼	16⅜
10	Anchor Cap (.60)	24¼	23½	23½	— ½	23
.20	Anchor Cap pf (6½)	81	80	80	— 5	80
2	Archer-Dan-M (1)	26½	26	26½	+ ½	26½
1	Armour Del pf (7)	75	75	75	+ 1¾	71
21	Arm Ill A	4¼	4⅛	4⅛	— ⅛	4⅛
10	Arm Ill B	2⅞	2¾	2¾	+ ⅛	2⅝
32	Arm Ill pf	53¼	50½	50½	— 2	50
.20	Artloom	4⅛	4⅛	4⅛	— ⅛	4⅛
1	Assd App Ind	1⅞	1⅞	1⅞	+ ⅛	1⅞
1	Assd Dry Gds	15	15	15	....	14½
28	Atch T & S F	55¼	54	54⅛	— ⅜	53⅝
2	Atchison pf (3)	60	60	60	+ ¼	60¼
2	Atl Coast Line	35	35	35	— 1	34
1	Atl G & W I	21	21	21	— 2½	20
19	Atl Refin (1)	28⅜	27¾	27⅞	— ½	27½
7	Atlas Tack	27½	27	27½	....	27¼
22	Auburn Auto (2)	51	47	48	— 2½	48
6	Aust Nich	6	5⅝	6	+ 1⅜	6
.70	Aust Nich pr A (1)	35	35	35	....	30⅛
61	Aviation Corp	9⅞	9⅛	9¼	— ¼	9¼
	B					
46	Baldwin Loco	13½	12⅞	13	— ½	13
45	Balt & Ohio	28⅛	27⅛	27⅜	— ⅝	27¼
3	Balt & Ohio pf	28⅛	28	28	— ⅛	27½
30	Barnsdall	9⅞	9⅜	9⅜	— ⅛	9½
1	Bayuk Cigar	32⅞	32⅞	32⅞	+ ⅞	33
2	Beatrice Cr	14	14	14	+ ⅜	13½
1	Beech-Nut P (3)	63	63	63	+ 1	61
2	Belding-Hem	9¼	9	9	— ½	9
1	Belg N Ry ptc pf (5.86)	94¼	94¼	94¼	....	94
21	Bendix Aviat	16¼	15¼	15⅜	— ⅞	15¼
5	Benef Ind Ln (1½)	14½	13⅝	14	....	14
1	Best & Co (¼g)	27¾	27¼	27¼	+ ¼	26¾
56	Bethlehem Steel	35¼	34	34½	— ⅝	34½
4	Beth Steel pf	56	55	56	— 1	55
8	Blaw-Knox	10⅝	10⅝	10⅝	....	10¾
29	Bohn Alum (1)	44	43	43⅝	— ⅛	43½
64	Borden (1.60)	24¼	22⅛	23⅜	— ⅜	23½
4	Borg-Warner	16¼	15⅝	15⅝	— ⅞	15½
9	Briggs Mfg	9⅞	9⅝	9⅝	— ⅛	9⅝
16	Bristol Myers	36½	36	36½	+ ⅜	36⅛
5	Bklyn & Qu T	6⅛	5½	5½	— ⅞	5¼
1	Bklyn & Q T pf (6)	52¾	52¾	52¾	— 1⅛	40
4	Bklyn-Man T	31½	30¾	30¾	— 1¼	30¾
15	Bklyn Un Gas (5)	66	65	65¾	— ¾	65
2	Brunswick-Bal	12¾	12½	12½	....	11½
3	Bucyrus-Erie	7½	7½	7½	+ ⅛	7¾
2	Bucy-E cvt pf	10½	10½	10½	+ ½	10¼
.10	Bucy-E 7% pf (2)	53	53	53	....	53
8	Budd Mfg	6⅜	6	6	— ⅜	6
1.40	Budd Mfg pf	27	26½	26½	— ⅞	25
3	Budd Wheel	4¾	4¾	4¾	....	4½
2	Bullard Co	7¾	7½	7½	— ¼	6½
5	Burr Ad Mach (.40)	15¼	14¾	14¾	— ⅜	14½
3	Bush Term	2⅞	2⅝	2⅝	— ⅜	2½
3	Butte & Sup	1⅜	1⅜	1⅜	....	1¾
5	Butte Cop & Z	3¼	3	3	....	3
1	Butterick	3¼	3¼	3¼	+ ⅛	3⅛
12	Byers Co	28⅛	27	27	— 1	27
	C					
1	Calif Pack	23	23	23	....	22¾
35	Calumet & Hec	6⅛	5⅝	6⅛	+ ¼	6
79	Canada D G Ale (1)	32⅞	31¼	31⅝	— 1⅛	31⅜
39	Canad Pac	14¼	13⅝	13⅝	— ⅝	13¾
.10	Cap Adm pf A (3)	26	26	26	....	26
27	Case (J I)	70⅞	68½	69½	— 1¼	69¼
25	Caterpil Tract	21¼	20¼	21	— ½	21
551	Celanese	49¾	47¾	48⅝	— 1⅛	48½
1	Celotex ctf	1½	1½	1½	....	1⅛
.20	Celotex pf	5½	5½	5½	+ 1	5½
3	Cent Aguirre (1½a)	34	34	34	— 1	33¾
1	Century Rib M	7⅝	7⅝	7⅝	+ 1	7¼
1.40	Century Rib pf (7)	94	92	94	+ 9	92
182	Cerro de Pas	39	37⅛	38⅜	+ ½	38½
4	Checker Cab	23½	22	22	+ ¼	23
48	Ches & Ohio (2.80)	43	42⅛	42½	+ ⅜	42¼
4	Ches Corp (2)	40	39	39	— ⅝	38½
1	Chi & E Ill pf	3	3	3	....	2¾
31	Chi & N W	10⅛	9⅛	9⅛	— ⅞	9
2	Chi & N W pf	16⅛	16	16	— ¼	16
4	Chi Gt West	3½	3½	3½	....	3⅛
2	Chi Gt W pf	9	8	8	— 1	8
13	Chi M St P & P	6¾	6⅜	6⅜	— ⅛	6¼
41	Chi M St P & P pf	10⅜	9⅞	9⅞	— ⅝	9¾
4	Chi Pneu T	7½	7¼	7¼	— ¼	7¼
1	Chi Pneu T pf	17	17	17	— 1	17
6	Chi Rk Is & P	4¾	4½	4½	....	4¼
6	C R I & P 7% pf	9¼	8¼	8¼	....	8
10	Chick Cot Oil (¾g)	24	22¾	22¾	— ⅞	22⅞
2	Childs Co	5¼	5⅛	5⅛	+ ⅛	5⅛
833	Chrysler (½g)	45½	43¾	44⅜	— 1¾	44⅜
13	City Ice & F (2)	15½	15⅜	15½	+ ⅜	15¼
.10	City I & F pf (6½)	66½	66½	66½	+ ½	65
21	City Strs ctf	2	1⅞	2	....	1⅞
7	City Strs	1⅞	1⅝	1⅞	+ ⅛	1⅝
.10	Clark Equip	8½	8½	8½	— ½	8½
.20	Clev & Pitt (3½)	65	65	65	+ 4	61
1	Cluett Pea (1)	31	31	31	....	29
6	Coca-Cola (6)	91¾	91	91¾	+ ¾	91
4	Colgate-Palm	14¾	14½	14¾	+ ¼	14½
23	Coll & Aik	21½	20½	21⅛	— ⅜	20⅝
.30	Coll & Aik pf (7)	75	74	74	— 5	70
.20	Col & Sou	27	27	27	+ 3	25½
1.10	Col & Sou 1 pf	22	20¼	20¼	— ¼	19
9	Col Fuel & Ir	6⅜	6¼	6¼	+ ¼	6⅛
310	Colum G & El (½f)	16⅜	14¾	14¾	— 1	14⅞
3	Colum Pict vtc	25	24½	24½	+ ⅛	23

Sales in hundreds.		High	Low	Last	Chg.	Bid
6	Colum Carb (2)	54½	54¼	54¼	+ ⅜	53¼
10	Coml Credit	17⅛	16¾	17	— ¼	16¾
.90	Coml Cr 1 pf (6½)	94	94	94	....	94
8	Coml Invest Tr (2)	37¼	35½	35½	— 1½	35¼
664	Coml Solv (.60)	39¼	37⅞	38	— 1	38
97	Comwlth & Sou	2½	2¼	2⅜	....	2⅜
3	Comwlth & Sou pf (6)	32	31	31	+ 1	30½
132	Congoleum-Na (1)	25⅝	24½	25	+ ⅛	24½
4	Consol Cigar	8½	8	8⅛	+ ½	8½
.10	Con Cig pr pf ww (6½)	49	49	49	+ ⅛	48½
2	Con Film pf	9½	9⅝	9½	+ ¼	9½
244	Con Gas (2.70g)	43⅝	42	42	— ⅝	42
3	Con Laundries	2⅝	2⅝	2⅝	....	2⅝
197	Con Oil	14	13⅝	13⅝	— ¼	13⅝
1	Con Oil pf (8)	106	106	106	....	103
4	Con Text	1⅜	1¼	1¼	....	1⅜
5	Container A	8	7⅞	7⅞	+ ½	7⅞
8	Container B	2½	2¼	2¼	....	2¼
2	Cont Bak A	13	13	13	— ¼	12½
5	Cont Bak B	1⅜	1⅜	1⅜	....	1⅜
14	Cont Can (2)	66¾	65½	66⅝	+ ¾	66⅜
2	Cont Diam Fib	9¼	9⅛	9⅛	+ ⅛	9
8	Cont Ins (1.20)	27	25½	26	— ⅞	26
12	Cont Mot	1⅝	1½	1½	....	1½
106	Cont Oil Del	18½	17⅝	17⅞	— ⅜	17⅝
47	Corn Prod (3a)	89⅝	88	89	— ⅝	88½
2	Coty	4½	4⅜	4⅜	— ⅛	4¼
1	Cream of Wh (2¼b)	29⅝	29⅝	29⅝	— ⅜	29
3	Crosley Rad	10	9⅝	9⅝	— ½	10
5	Crown Cork	39⅜	38⅞	39	— 1	38¾
1	Crown Cork pf (2.70)	36	36	36	+ 1	35½
1	Crown Zeller	5⅛	5⅛	5⅛	+ ⅛	5
2	Crucible Stl	23	23	23	....	22
1	Crucible Stl pf	37⅜	37⅜	37⅜	....	37
2	Cuba Co	1½	1⅜	1⅜	— ⅛	1¼
4	Cuban-Am Sug	5	5	5	+ ⅛	4⅞
23	Cudahy Pack (2½)	46½	45	45¼	— ⅝	44
1	Curtis Pub	20	20	20	....	19
15	Curtiss-Wright	2⅝	2½	2½	....	2½
7	Curtiss-Wr A	5⅜	5	5	....	5
2	Cutler Ham	14	13⅞	14	+ ½	13½
	D					
1	Davega Strs	8	8	8	....	7½
48	Deere & Co	31⅞	30⅝	31	— 1	31
1	Deere & Co pf (.20)	12½	12½	12½	+ ⅛	12
7	Del & Hud	64⅛	63	63¾	— ¾	63
43	Del Lack & W	29½	28⅛	28⅛	— 1¼	28
4	Detroit Ed (4)	65¾	65½	65½	— ¾	65
9	Devoe & Ray A	32⅝	32	32	— ¼	31½
12	Diamond Mat (1)	26⅜	26	26⅜	+ 1	26⅛
2	Diam Mat pf (1½)	29⅜	29½	29⅝	— ¼	29½
479	Dome Mines (1.80b)	38⅞	36¼	38⅝	+ ⅝	38
10	Douglas Airc (¾)	14¼	13½	14	— ⅝	14¼
1	Dunhill Int	9½	9½	9½	+ ½	9
1	Duplan Silk	18¼	18¼	18¼	+ ⅛	17
96	Du Pont de N (2)	78⅛	76⅛	78	....	77⅝
3	Du Pont deb (6)	113	113	113	+ 1⅛	113
.10	Duq Lt pf (5)	94	94	94	— 2	90
	E					
13	Eastman Kod (3)	80	79¼	79¾	....	79½
7	Eaton Mfg (.20g)	13⅛	12½	12¾	....	12½
7	Eitingon Sch	3	2⅞	2⅞	— ½	2½
1	Eitingn Sch pf	15	15	15	+ 1	14½
6	El & Mus	3	3	3	....	3
23	El Auto-L	18⅞	17¼	17¼	— 1¼	17
18	El Boat	4½	4¼	4¼	....	4⅛
52	El Pow & Lt	7⅝	6⅞	7	....	7
3	El P & L $6 pf	13½	13½	13½	....	13⅛
1	El P & L pf	15⅝	15⅝	15⅝	+ ⅛	15½
1	El Stor Bat (2)	43	43	43	....	41⅞
1	Eng Pub Svc	6	6	6	....	6
2	Eng P S $5 pf	20	18	20	+ 2	19
2	Eng P S pf ww	19⅜	19	19¼	— ¾	19¼
10	Erie R R	16⅝	16⅛	16⅛	— 1⅛	16⅛
7	Erie 1 pf	16⅞	16½	16½	— ⅞	16¼
4	Erie 2 pf	13	12½	12½	— ½	12¼
1	Eureka Vac Cl	8⅝	8⅝	8⅝	+ ⅛	8¾
3	Evans Prod	4½	4½	4½	....	4¼
	F					
3	Fairbanks Mor	7	7	7	+ ¾	7
3	Fed Lt & Trac	8⅛	8	8	....	7⅞
3	Fed Mot	6½	6½	6½	+ ⅜	6
1	Fed Wat Svc A	2¾	2¾	2¾	— ½	2½
1	Federat D Strs (.60)	25	25	25	....	23
2	Fid P Fire Ins (1.20)	26½	26	26	....	25½
1	Firestone T & R (.40)	22⅝	22⅝	22⅝	— 1¾	22⅛
14	First Nat Strs (2½)	51	49	49½	— ½	49
3	Florsheim Sh A	15	14¾	15	+ ½	14
1	Follansbee	9	9	9	+ ½	9
7	Foster Wheel	16	15	15	— ½	14¾
1	Foundation	14⅞	14⅞	14⅞	+ ½	13½
2	Fourth Nat Inv (.95g)	19⅝	19¼	19¼	— ⅞	18¾
8	Fox Film new	16½	16	16⅛	— ⅜	16
54	Freeport Tex (2)	44¾	43½	44¾	+ ⅜	44½
	G					
.10	Gamewell	16½	16½	16½	— ¼	16½
1	Gen Am Inv	8⅛	8⅛	8⅛	....	7⅞
16	Gen Am Trans (1)	32½	31⅝	32	— ½	32
8	Gen Asphalt	18⅝	17¼	17⅞	— ⅛	17⅝
5	Gen Bak (1)	14⅛	14⅛	14¼	....	14
.10	Gen Bak pf (8)	104½	104½	104½	....	104½
8	Gen Bronze	7	6½	6½	....	6½
3	Gen Cable	4⅞	4⅜	4⅝	+ ½	4½
3	Gen Cigar (4)	32	31¾	32	+ ½	31
120	Gen Elec (.40)	20⅝	20	20⅛	— ¾	20
16	Gen Elec spl (.60)	11¾	11⅝	11¾	+ ⅛	11⅝
26	Gen Foods (1.80)	36½	35¼	35¾	— ⅝	35¾
5	Gen G & El A	1¼	1⅛	1⅛	....	1⅛
2	Gen G & El cv pf	11⅛	11⅛	11⅛	....	11⅛
17	Gen Mills (3)	65	64¼	65½	+ 1⅝	65
1	Gen Mills pf (6)	104⅞	104⅞	104⅞	+ ⅜	103¼
541	Gen Mot (1)	31⅛	29⅞	30⅛	— 1⅛	30⅛
5	Gen Mot pf (5)	90	90	90	+ ½	89¾
1	Gen Out Adv	5⅛	5⅛	5⅛	....	5⅛
4	Gen Out Adv A	10⅜	10⅛	10⅛	— ½	8⅞
.20	Gen Print Ink	12½	12½	12½	....	10⅝
7	Gen Pub Svc	3⅜	3¼	3⅜	....	3⅛
4	Gen Ry Sig (1)	37¼	36½	36½	— ½	36½
2	Gen Real & Ut	2	2	2	....	2
.10	Gen Stl Cast pf	30	30	30	+ 1	30
16	Gillete (1.053)	13½	13	13	— ⅜	13
8	Gillete pf (5) EX	58	56⅝	58	+ 4¼	56¼
3	Gimbel Bros	5¼	5	5	— ⅜	4¾
26	Glidden Co	16⅛	15⅞	16⅛	+ ⅛	15⅞
.20	Glidden pr pf (7)	85½	85⅜	85½	+ ½	84¼
15	Gobel	9	8½	8⅝	+ ⅛	8¾
9	Gold Dust (1.20)	20⅝	20½	20⅝	— ⅛	20½
22	Goodrich	15	14	14	— ⅞	13⅞
34	Goodyear T & R	36⅞	35¼	35¼	— 1	35
4	Goth Slk H	10¼	9⅝	10¼	+ ¾	10
1.70	Goth Silk H pf (7)	70	66	70	+ 8	63½
8	Graham-Paige	3	2⅞	2⅞	— ⅛	2⅞
1	Granby Con M	11	11	11	— ⅜	10½
2	Grand Un pf (3)	22	21¼	22	+ 1	21
1	Granite C Stl (1)	25	25	25	+ ¼	24⅛
5	Grant (W T) (1)	28	27½	27¾	+ ¾	27¾
8	Gt No Ir Ore ctf	11½	11	11¼	— ⅜	11¼
40	Gt No Ry pf	21¼	20	20⅝	— 1⅛	20¼
230	Gt West Sug (2.40)	40⅝	38⅜	40	— ¾	39⅝
1.10	Gt West Sug pf (7)	109	107⅞	107⅞	— 2¼	108
4	Grigsby-Grun	2⅜	2¼	2⅜	+ ½	2¼
2	Gulf Mob & N	4¼	4¼	4¼	+ ½	3½
	H					
1	Hack Water (1½)	23½	23½	23½	+ ½	23
9	Hahn Dept Strs	5¾	5⅝	5¾	+ ⅛	5½
1	Hanna pf (7)	80	80	80	....	79
1.20	Hart Corp A	3	3	3	+ ¼	2½
1	Havana El Ry	1	1	1	+ ⅛	¾
2	Hayes Body	1⅛	1⅛	1⅛	— ⅛	1⅝
13	Hazel Atlas Gl (4)	84	82½	83	....	82½
6	Hercules Pow (1½)	50½	48½	49½	— ½	48⅝
.40	Hercules Pow pf (7)	104½	104½	104½	— ½	104½
2	Hershey Choc (3)	49¼	48¼	48¼	— ¼	49
1	Hersh cv pf (5b)	83¼	83¼	83¼	+ 1⅛	82⅝
5	Holland F	5⅞	5⅛	5⅛	+ ⅛	5⅝
8	Homestake M (15B)	373	361	373	+ 3	365
3	Houd-Her B	3⅛	3⅛	3⅛	— ⅛	3⅛
1	Household F pf (4.20)	45¾	45¾	45¾	— ¼	46
4	Houston Oil new	5⅝	5⅜	5⅜	— ⅛	5
36	Howe Sound (1)	33	31½	32⅜	— ⅜	32⅜
4	Hudson & Man	15	15	15	+ ⅛	15⅛
25	Hudson Mot	12⅝	11¾	12	— ½	12
73	Hupp Mot	5¼	4⅞	5	+ ⅜	4⅞
	I					
51	Illinois Cent	32	30⅜	30⅝	— 1¼	30½
.20	Ill Cent II (4)	48	48	48	+ ½	48¾
31	Indust Ray (4)	73	71½	73	....	72
2	Inger Rand (1½)	56⅞	56⅝	56⅝	— ⅜	55
1	Inspirat Cop	6	6	6	+ ¾	5½
1	Insuransh (Del) (.15)	2⅛	2⅛	2⅛	+ ⅛	2
1	Insuransh ctf (Md)	3	3	3	+ ¼	2¾
1	Interb Rap T	8⅝	8⅝	8⅝	— ⅜	8⅝
1	Int Agricul	2¾	2¾	2¾	+ ⅛	2⅝
2	Int Bus Mach (6)	135¼	135	135	+ 2	135
1	Int Carriers (.20)	7¼	7¼	7¼	— ½	6⅞
35	Int Harvest (.60)	38⅞	37¾	38¼	— ¼	38⅛
6	Int Hydro-El A	6½	6⅜	6⅜	....	6
250	Int Nick Can	20⅝	20	20¼	— ½	20

Sales in hundreds.		High	Low	Last	Chg.	Bid
1	Int Pap & P A	4⅝	4⅜	4⅝	+ ⅛	4½
1	Int Pap & P B	3	3	3	+ ⅜	2½
4	Int Pap & P C	1⅞	1⅞	1⅞	+ ⅜	1⅜
24	Int Pap & P pf	11⅝	11	11	....	11
1	Int Print Ink	11½	11½	11½	+ 1½	11
1	Int Salt (1½)	24	24	24	— ⅛	23¾
3	Int Shoe (2)	42½	42¼	42½	+ ½	42
2	Int Silver	39¼	39¼	39¼	— 1¾	39¼
.40	Int Silver pf	58	54	54	— 3¾	52
68	Int Tel & Tel	13⅝	13⅜	13⅞	— ¼	13⅜
4	Interst Dept Strs	4	4	4	....	4⅛
.10	Int D Strs pf	25	25	25	+ ⅜	25
3	Jewel Tea (3)	29⅛	28½	28½	— 1⅛	26⅛
79	Johns-Manville	54⅞	52½	53	— 2	53
.30	Johns-Manville pf	104	104	104	....	90
	K					
3	Kan City Sou	12	12	12	+ 1	11¼
8	Kayser (J)	15⅝	14¾	14¾	— ¾	14½
6	Kelly-Spring	3	3	3	....	2⅞
27	Kelvinator	12⅝	11⅝	11⅝	— ½	11⅝
247	Kennecott	23⅝	22½	23¼	— ⅛	23⅛
29	Kresge (S S) (.20g)	13¼	12¾	12¾	— ⅜	12⅝
28	Kroger Groc (1)	23¼	22⅝	22⅝	— 1	22¼
	L					
2	Lambert (4)	30½	30½	30½	— ⅜	30½
.30	Lane Bryant	4¾	4½	4½	....	4½
4	Lee Rub & T	9⅛	8⅝	8⅝	— ⅝	8½
1	Lehigh Val C	3¼	3	3	....	3
1	Lehigh V C pf	7	7	7	+ ¾	6¼
5	Leh Val R R	18¼	17⅝	18	....	17
5	Lehman Corp (2.40)	69⅝	69½	69½	+ ⅛	69
1	Lehn & Fink (2)	19	19	19	....	18½
73	Libbey-O-Ford Gl (.30g)	30⅝	29⅞	30	....	29⅞
12	Life Savers	18	17½	18	+ ¼	17⅝
26	Ligg & My B (5b)	96⅝	95⅝	96¼	— ⅛	96
1	Lily Tulip Cup (1½)	16¼	16¼	16¼	+ ¼	16
2	Liquid Carb	29	28	29	— 1	29
46	Loew's (1)	33⅝	32	33¼	+ ¾	33
8	Loft	2½	2⅜	2½	+ ⅛	2⅝
1	Loose-Wil Bis (2)	39	39	39	+ 1	38½
84	Lorillard (P) (1.20)	22	20⅞	20⅞	— ⅞	20⅞
5	Louisv & Nash	43⅝	43¼	43¼	....	41
5	Louisv G & El A (1¾)	17⅝	17¼	17⅝	+ ⅛	16¾
3	Ludlum Stl	11½	11¼	11½	+ ⅛	11
	M					
11	Macy (R H) (2)	57	55⅜	56⅛	+ ⅜	56
2	Mad Sq Gar	3	2⅞	3	+ ⅛	2⅞
2	Magma Cop	16	16	16	— ⅜	15½
.20	Mandel Bros	4½	4½	4½	....	4¾
16	Manh Ry Mod std	15⅝	15	15⅝	+ ⅜	15¼
1	Maracaibo Oil	2⅜	2⅜	2⅜	+ ⅛	2¼
5	Marine Midl (.40)	7⅝	7½	7½	....	7½
12	Marsh Field	16⅝	16¼	16¼	— ⅛	16⅛
3	Martin-Parry	4	3⅞	4	+ 1	4
12	Math Alkali (1½)	41¼	40½	40½	— 1¼	40
3	May Dept Strs (1)	29½	28¾	29	— 1	29
3	Maytag	5⅜	5	5	— ⅜	4½
.50	Maytag 1 pf (1½k)	46	46	46	— 3	45½
8	McCrory Strs	1⅝	1½	1⅝	....	1⅜
3	McCrory Strs pf	5½	5⅛	5¼	+ ¼	5¼
216	McIntyre Porc (1⅝b)	46⅛	44⅝	45⅞	— ⅜	45½
7	McKeesport T (4)	81¾	79¼	79¼	— 2½	79⅜
14	McKess & Rob	6⅜	6½	6¾	+ ⅛	6⅜
9	McLellan Strs	3	3	3	— ⅛	3
2	Mengel	10⅝	10	10	— ⅜	9⅞
2	Mesta Mach (1)	17	16⅞	16⅞	+ ⅞	16⅝
6	Miami Cop	5⅜	5¼	5¼	+ ⅛	5¼
14	Mid-Cont Pet	13⅝	12⅞	12⅞	— ⅞	12½
8	Midland Stl	13	12⅝	13	+ ¼	12⅞
3	Minn-Honey	25	24	24	— 1	24
3	Minn-Mol Imp	2⅝	2⅝	2⅝	....	2½
.50	Minn StP & SSM LL	5½	5½	5½	+ ⅛	5⅛
12	Mo-Kan-T	9⅝	9⅛	9½	— ⅛	9⅛
5	Mo-K-T pf	22	21	21½	....	21
3	Mo Pac pf	7	6⅞	6⅞	+ ⅛	6½
4	Monsanto Chem (1¼)	66⅝	66	66⅛	— ⅛	64
226	Montgom Ward	21⅜	20⅝	21	....	20⅞
3	Mother Lode	1	1	1	+ ⅛	⅞
4	Moto Met Gau	4⅞	4½	4½	— ⅜	4½
10	Motor Prod	32⅜	31⅝	31½	....	30⅝
3	Motor Wheel	9⅝	9⅝	9⅝	+ ⅛	9½
9	Murray Corp	6⅛	5¾	5⅞	— ⅛	5¾
	N					
47	Nash Mot (1)	22⅜	21	21⅛	....	21¼
30	Nash Ch & St L	35	35	35	+ 1	33
4	Nat Acme	4⅝	4½	4⅝	+ ¼	4½
11	Nat Biscuit (2.80)	50⅝	49⅞	50	— ⅜	50
14	Nat Cash R A	17⅝	17⅝	17½	+ ⅛	17⅛
45	Nat Dairy Pr (1.20)	15¾	15¼	15¼	— ⅜	15⅜
280	Nat Distill	95½	92⅝	93⅝	— ¼	93½
1	Nat Enam & Stpg	15	15	15	....	15
50	Nat Pow & Lt (1)	11⅞	11½	11½	....	11¼
8	Nat Stl (1)	41	40⅝	40¼	— 1¾	40½
1	Nat Surety	3	3	3	....	3
40	Nat Tea (.60)	21½	20	20	+ ½	20
4	Newport Indust	7⅝	7	7	— ½	6¾
184	N Y Central	40⅝	38⅝	39	— 1½	39½
13	N Y Chi & St L pf	22	20⅝	20⅝	— ¼	20
.50	N Y Dock	5⅛	5⅛	5⅛	+ ⅛	5½
.50	NY Dock pf	10⅝	10⅛	10⅛	+ 1⅛	9½
.40	N Y & Harlem (5)	120	120	120	+ 2	115
12	N Y Investors	⅞	⅞	⅞	....	¾
32	N Y N H & H	20	19	19	— 1⅛	19
5	N Y N H pf	35	33¾	33¾	— 1⅜	33
5	N Y Ont & W	10⅜	10	10	+ ⅛	9½
1	N Y Rys pf	1⅜	1⅜	1⅜	+ ⅛	1⅜
9	N Y Shipbldg (.40)	14⅞	14¼	14⅜	....	14
.20	N Y Shipbldg pf (7)	71	71	71	+ 1	71
.10	N Y Steam $6 pf (6)	86½	86½	86½	— 1½	88⅛
22	Noranda Mines (½g)	36¼	35½	36¼	....	36
1	Norfolk & W (8)	150	150	150	....	148
.50	Norf & W pf (4)	81¼	81	81	....	81
29	No Am Aviat	6½	6¼	6⅜	+ ⅛	6⅜
193	North Am (8%f)	20½	19⅛	20	+ ¼	19⅞
2	North Am pf (3)	35⅛	35⅛	35⅛	— 1	35⅛
1	No Am Ed pf (6)	57	57	57	....	56⅛
24	Northern Pac	24	22⅞	23	— 1¼	23
3	Norwalk T & R	3¼	3⅛	3⅛	— ¼	3⅛
	O					
56	Ohio Oil	16¾	15⅞	15⅞	+ ¼	15¾
19	Oliver Farm	4¼	3⅝	3⅝	— ½	3⅝
2	Omnibus	6½	6½	6½	....	6¼
2	Oppenheim Coll	9¾	8½	9¾	+ 1¾	8
15	Otis Elev (.60)	15½	15	15	....	14¾
5	Otis Steel	4⅛	4⅛	4⅛	....	4¼
2	Otis Steel pr pf	8½	8½	8½	+ ⅜	8¼
12	Owens-Ill Gl (2¼b)	79	78½	78½	....	77
	P					
.50	Pac Coast	2½	2½	2½	....	2
15	Pac G & El (1½)	21⅞	21⅛	21⅛	+ ¼	21
25	Pac Ltg (3)	27½	27	27	— ¼	26¾
2	Pac Mills	11⅜	11⅜	11⅜	— ⅜	11
2	Pac Western Oil (¼)	8⅞	8⅝	8⅝	— ⅞	8½
40	Packard Mot	4	3⅞	4	....	3⅞
1	Panhand P & R	1⅜	1⅜	1⅜	— ⅛	1⅛
.10	Panhandle pf	10½	10½	10½	— 3½	10¼
6	Param Publix ctf	1⅛	1⅛	1⅛	+ ⅛	1⅜
64	Park & Til	35¼	33	35⅛	+ ⅝	35
2	Park Utah	3⅛	3⅛	3⅛	+ ⅛	3⅛
13	Pathe Exch	1⅝	1⅜	1½	....	1⅝
13	Pathe Exch A	9	8⅜	8⅞	— ⅛	8⅝
138	Patino Min	21⅝	20⅜	21⅛	— ⅛	21⅜
24	Peerless Mot	5	4⅝	4⅝	— ⅛	4½
4	Penick & Ford (2)	56¾	56½	56½	+ ⅛	56½
6	Penney (J C) (1.20)	46	45⅜	45⅝	— ⅛	45½
3	Penn C & C	4⅛	4⅛	4⅛	+ ⅛	4
79	Penn R R (½g)	31¼	30	30	— ⅝	30
17	Peoples Gas L & C	34⅝	33½	33¼	— 1	33½
1	Pere Marq pf	20	20	20	+ 2	15
10	Petro Corp	13¼	12½	12½	— ⅛	12½
112	Phelps Dodge	17⅝	16⅞	17⅛	— ⅛	17⅜
1	Phila Co 6% pf (3)	26⅛	26⅛	26⅛	+ ¼	27
4	Phila R C & I	5⅝	5⅜	5⅜	— ⅜	5⅜
1	Philip Morris (1)	13⅛	13⅛	13⅛	....	12⅝
39	Phillips Pet	16⅝	16⅜	16⅜	— ⅛	16¼
4	Pierce Oil	1	1	1	....	⅞
2	Pills Flour (1)	21⅛	21⅛	21⅛	+ ⅛	21⅛
2	Pirelli (2.57g)	67	66⅝	67	— ⅜	67
3	Pitt Scr & B	7⅝	7⅝	7⅝	+ ⅛	7
.50	Pitt United pf	46	46	46	....	40
1	Pittston Co	3	3	3	....	2⅛
14	Plymouth Oil	15	14⅝	14⅞	— ⅛	14⅝
2	Poor & Co B	11½	11	11	— ⅛	10⅝
16	Postal T & C pf	22	20⅞	20⅞	— ⅜	20½
3	Pressed Stl Car	3⅜	3⅛	3⅜	+ ⅛	3⅛
36	Procter & Gam (1⅛)	42¼	42	42⅛	+ ⅛	41½
.40	Procter & G pf (5)	104⅛	103⅝	103⅝	— ⅜	102½
1	Prod & Ref	1⅛	1⅛	1⅛	....	1⅛
56	Pub Svc N J (2.80)	38⅜	37⅛	37⅛	— ¼	37⅛
4	Pub Svc El & G pf (5)	96	96	96	+ 2	....
54	Pullman (3)	50⅝	49⅞	50⅛	+ ⅛	50¼
35	Pure Oil	13⅝	13⅛	13⅞	+ ⅛	13⅛
1.50	Pure Oil pf	64½	62½	64	+ 1⅛	62½
4	Purity Bak (1)	16⅛	16⅛	16⅛	— ⅛	16
	R					
151	Radio	8⅛	7⅝	7⅝	— ¼	7⅝

Sales in hundreds.		High	Low	Last	Chg.	Bid
7	Radio pf B	18⅜	17¾	17¾	— 1	17¾
4	Radio-Keith-O	3	2⅞	3	+ ⅛	2⅞
.10	RR Sec Ill C Stk	20½	20½	20½	....	20
40	Raybestos-Man (.60)	18⅝	17⅝	18⅝	+ 1⅛	17¾
1	Reading Co (1)	44½	44½	44½	+ 3	42½
2	Real Silk	11½	11½	11½	+ ¼	11⅛
.10	Reis 1 pf	11½	11½	11½	— ⅜	11⅜
10	Rem Rand	8	7¾	8	....	7⅝
.50	Rem Rand 2 pf	27½	27½	27½	+ 1½	28¼
12	Reo Mot	3⅛	3	3	....	3
14	Repub Stl	15⅝	14⅝	14⅝	— ½	14⅝
3	Reynolds Met (1)	15½	15½	15½	— ¼	15⅛
.10	Reynolds Tob (3)	60	60	60	— ½	60
88	Rey Tob B (3)	51¼	50½	51	....	51
1	Rossia Ins	5¼	5¼	5¼	+ ¼	5
6	Royal Dut (1.075g)	35½	35½	35½	— ¼	35⅛
	S					
14	Safeway Strs (3)	43⅞	42¼	42⅞	+ ½	42½
.10	Safeway Strs 7% pf (7)	96	96	96	+ 1	95½
.60	Safeway Strs 6% pf (6)	85	85	85	....	85
2	St L-San F	3⅛	3⅛	3⅛	+ ⅛	3⅛
56	Schenley Distill	38½	37	37	— ⅜	37
28	Schulte Ret	6⅜	5⅜	6⅜	+ 1¾	6½
.20	Schulte Ret pf	25	23	25	+ 2	23
.10	Scott Paper (1⅛)	40½	40½	40½	....	39
6	Seaboard Air	1⅛	1⅛	1⅛	....	1⅛
111	Seaboard Oil (.60)	42⅜	40⅝	41⅛	— ½	41
79	Sears Roeb	41⅞	40⅜	41	— 1	40¾
1	Second Nat pf (2.15k)	36⅛	36⅛	36⅛	— 1¾	34⅛
8	Seneca Cop	1⅜	1⅜	1⅜	....	1⅜
13	Servel	5⅜	5⅛	5⅛	....	5⅛
12	Sharp & Dohme	5½	5	5	....	5⅛
3	Sharp & Dohme pf (4k)	34⅜	34	34⅜	+ 1⅛	33
5	Shattuck (F G) (.24)	8	8	8	— ⅜	7¾
13	Shell Union	8½	8⅛	8⅛	— ⅜	8⅛
16	Simmons	22½	22	22½	....	22¼
1	Snider Pack	6⅝	6⅝	6⅝	— ⅛	6
62	Socony-Vacuum	12½	12⅛	12¼	+ ⅛	12⅛
29	So-P R Sug (2.40)	42¾	41¾	42¾	+ ¾	42¾
19	Sou Cal Ed (2)	19⅝	19¼	19¼	....	19¼
65	Sou Pac	23⅝	23	23	— ⅝	23
54	Sou Ry	26⅝	26	26	— 1	26
14	Sou Ry pf	29	28¼	28¼	— 1½	28⅛
5	Sparks-With	5⅝	5⅛	5⅛	....	5
29	Sperry Corp	5¼	5	5	— ⅛	4⅞
201	Std Brands (1)	25⅞	25	25	— ⅝	25⅛
5	Std Com Tob	6¾	6	6	— ⅛	6
20	Std G & El	12⅛	11½	11⅝	+ ⅛	11⅝
3	Std G & E pf	13	12½	12⅜	— ⅜	12
2	Std G & E $7 p pf (7)	33	33	33	+ ⅛	32¾
1	Std Invest	1⅜	1⅜	1⅜	+ ⅛	1¼
4	Std Oil Ex pf (5)	100	100	100	....	99¾
79	Std Oil Cal (1)	42¼	41½	42¼	....	42
3	Std Oil Kan	32	32	32	....	31
183	Std Oil N J (1)	41⅝	41	41⅛	+ ⅛	41⅛
3	Starrett (L S)	6½	6½	6½	— 3	6¼
27	Sterl Prod	59	58	59	+ ⅜	59
5	Sterl S cv pf	28⅜	28⅜	28⅜	+ ⅜	28
5	Stewart-Warn	6⅞	6⅜	6⅜	+ ⅛	6⅜
41	Stone & Web	10	9	9⅝	+ ⅛	9⅝
28	Studebaker	5⅜	5⅛	5⅛	— ⅛	5⅛
4	Studebak pf	47⅛	47	47	+ ¼	46½
2	Superheater (½)	21	21	21	....	20½
4	Superior Oil	2⅜	2⅜	2⅜	....	2⅜
22	Superior Stl	12½	11	12½	+ 1½	12
1	Sweets Co	5	5	5	+ ⅛	5
2	Symington A	3⅜	3¼	3⅜	+ ⅛	3⅛
	T					
2	Telautograph (1)	12½	12⅛	12⅛	— ⅛	12
6	Tenn Corp	5⅜	5½	5½	....	5¼
73	Texas Corp (1)	27⅛	26½	27⅛	— ⅛	27
87	Tex Gulf Sul (1)	38⅜	37⅞	38	— ⅛	37⅞
1	Tex Pac C & O	3⅝	3⅝	3⅝	— ⅛	3⅜
6	Tex Pac L Tr	9	8⅝	8⅝	— ⅜	8½
1	Thatcher	12⅜	12⅜	12⅜	....	12⅛
1	Thermoid	7	7	7	+ ⅛	6½
2	Thompson (J R) (.85g)	8⅛	8	8	....	7½
7	Thompson Prod	18	17⅝	17⅝	— ⅛	17¾
15	Thompson-Star	4	3⅝	3⅝	+ ⅛	3⅝
1	Thomp-Star pf	23	23	23	+ ½	22½
67	Tide Wat As	11⅛	10⅝	10⅝	— ⅛	10⅝
7	Tide Wat As pf	54½	53¾	54¼	+ 1¼	54½
5	Timk-Det Ax	4¾	4⅝	4⅝	— ⅛	4½
10	Timk Roll B (.60)	28⅛	27⅛	27½	— 1	27
21	Transamerica	6⅛	6	6⅛	+ ⅛	6
5	Transue & Will	11⅛	11	11	+ ¼	10⅝
24	Tri-Cont Corp	5½	5⅛	5½	....	5⅜
1	Truax-Traer	32½	32½	32½	+ ½	32
16	Truscon Stl	7	6⅞	6⅞	+ ⅛	6⅞
1	Twin City R T	2	2	2	+ ⅛	1⅞
	U					
1	Ulen & Co	2½	2½	2½	+ ⅛	2⅛
2	Underwood-Ell (½)	30	30	30	— ½	29
3	Un Bag & P	43½	42⅞	43	— ½	42
52	Un Carbide (1)	44⅞	44	44	— 1	44
16	Un Oil Cal (1)	21	20⅝	20⅝	— ⅛	20⅝
9	Un Pac (6)	113⅜	113	113⅜	— 1¼	113
3	Un Pac pf (4)	66⅞	66⅞	66⅞	— ⅜	66⅞
3	Un Tank Car (1.20)	18	17⅞	18	....	18
287	Unit Aircraft	33⅜	32¼	33⅛	+ ⅜	33⅛
1	Unit Aircr pf (3)	64⅛	64⅛	64⅛	....	63
5	Unit Bis (1.60)	22½	21⅜	21⅜	— ¼	21⅜
15	Unit Carbon (1)	26	25⅛	25⅜	— ⅜	25¼
90	United Corp	6⅝	6½	6½	....	6½
21	United Corp pf (3)	28⅛	27⅝	28	+ 1	28
25	United Drug	9⅝	8⅝	8⅝	— ½	8⅝
1	Unit El Coal	6½	6½	6½	....	6
18	Unit Fruit (2)	62⅛	62	62½	— ⅛	62¼
22	Unit Gas Im (1.20)	17¼	16⅝	16⅝	+ ⅛	16⅝
1	Unit Piece Dye	11¼	11¼	11¼	— ¼	11¼
2	U S Distrib	2	2	2	....	2
1	U S Freight	21⅛	21⅛	21⅛	— ⅜	21⅛
4	U S Gypsum (1)	43½	43	43½	+ ½	43
69	U S Indus Alco	70¼	68¼	69	— 1½	68⅝
3	U S Leather	10⅛	10	10	+ ⅛	10
3	U S Lea A	17½	17¼	17¼	— ¼	17
1	U S Pipe (½)	14⅜	14⅜	14⅜	— ⅛	14⅜
1	U S Real & Im	8¼	8¼	8¼	— ¼	8⅛
54	U S Rubber	17⅝	16⅞	17⅛	— ¼	17⅛
8	U S Rub 1 pf	29	28	28	— ⅝	27½
323	U S Smelt & R (1½b)	103¼	99½	102	— 1½	101½
161	U S Steel	48⅛	46⅜	46⅞	— 1½	46⅞
8	U S Steel pf (1½g)	84	82½	83¼	— 1¼	82
1	U S Tobacco (4.40)	95¾	95¾	95¾	— ¼	95½
7	Unit Strs A	3	2⅞	2⅞	+ ¼	2⅞
3	Univ Leaf Tob (3b)	44½	44½	44½	+ ¼	43½
10	Univ Leaf pf (8)	115	115	115	+ 2	115
38	Univ Pipe & R	2⅞	2⅜	2⅜	+ ¼	2⅜
16	Util P & Lt A	4¼	4	4	....	4
	V					
1	Vadsco	1⅜	1⅜	1⅜	....	1⅜
3.10	Van Raalte	4⅞	4⅜	4⅜	....	4½
.10	Van Ra pf stpd	33½	33½	33½	+ ½	33½
22	Vanadium	23	22¼	22½	— ⅛	22⅜
24	Vick Chem	29	28⅛	28⅛	— ⅜	27¾
1	Va-Caro Chem	3½	3½	3½	+ ¼	3¼
3	Va-C Chem 6% pf	16½	16½	16½	+ ½	16
.10	Va Ir C & C	10	10	10	— 1	5½
.60	Vulcan Detin	53⅞	52⅞	52⅞	— ⅜	50⅝
	W					
1	Wabash Ry	3	3	3	....	3
4	Wabash pf A	4	3⅝	3¾	....	3⅜
3	Waldorf Sys	7⅛	7	7⅛	+ ⅛	7
1	Walworth	4⅛	4⅛	4⅛	— ⅛	4⅛
1	Ward Bak pf (2)	33	33	33	....	33½
313	Warner Pict	8¼	7⅝	8	+ ¼	7⅞
8	Warner-Quin	2½	2⅛	2⅛	....	2⅛
7	Warren Bros	9⅝	9⅛	9⅛	— ⅜	9¼
4	Warren Fdy & P	21⅝	21⅛	21⅛	....	20¾
1	Webster Eisen	6	6	6	....	6
1	Wesson Oil & S (.5263)	24	24	24	....	22¾
.10	W Penn El A (7)	48	48	48	....	46
.30	W Penn El 7% pf (7)	55	53	53	....	53
.10	W Penn P 7% pf (7) EX	107	107	107	+ 3¾	104
.10	W Penn P 6% pf (6)	86	86	86	....	86
3	West Mary	10⅝	10⅛	10¼	+ ⅛	10⅛
2	West Pac	4⅝	4½	4⅝	+ ¼	4¼
12	West Pac pf	6⅝	6	6¼	+ ⅛	6⅛
53	West Un Tel	57½	55½	56	— 1¼	55⅝
8	Westingh Air (1)	28½	28	28⅜	— ⅛	28
68	Westingh El & M	38⅝	36⅝	37	— ⅞	37
1	Weston El Inst	7	7	7	....	7
.10	White Mot	17	17	17	— 2¼	15¼
1	White Rk M Sp (2)	27⅜	27⅜	27⅜	+ ¼	27⅛
1	White Sew Mach	2	2	2	....	1¾
2	White Sew M pf	8½	8	8½	....	8
1	Wilcox O & G	3¼	3¼	3¼	+ ¼	3⅛
1	Wilson & Co	6	6	6	....	5¾
5	Wilson A	16⅜	16	16	....	15⅝
1	Wilson pf	49½	49½	49½	+ 1	48½
49	Woolworth (2.40)	40⅝	39½	39⅞	— ½	39⅝
1	Wrigley Jr (3)	52	52	52	— 1	51½
	Y					
3	Yale & Towne (.60)	14⅛	14	14⅛	— ⅜	13½
21	Yell Trk & C	5⅛	5	5	— ⅛	4⅞
1	Young S & W	12	12	12	— ¼	11⅝
11	Youngst Sh & T	23⅛	22	22	— ⅝	21⅝
	Z					
6	Zonite Prod	6	5⅝	5⅝	— ⅛	5⅜

XD—Ex dividend. EX—First sale since ex dividend date or dates. XR—Ex rights. (a) Plus extras. (b) Including extras. (d) Payable in scrip. (e) Paid last year. (f) Payable in stock. (g) Paid so far this year. (h) Cash or stock. (k) Accumulated dividends paid this year. (m) Also extra cash or stock dividends paid since January 1.

DAY AND NIGHT
RANSDELL Inc.
POtomac 6420 1 2 3
PRINTING SERVICE
PUBLISHERS—WHO'S W...

Wheat Loses As Corn Drops To Low Level

Liquidating Move Slashes Feed Grain Prices; Provisions Decline.

Chicago, Oct. 5 (AP).—Acute weak-ss developed in the corn market day and tumbled prices down to e lowest level corn has reached nce last May.

A pertinacious liquidating move-ent on the part of distressed hold-s of December corn contracts as much in evidence, with De-mber corn quotations falling 2¼ nts a bushel to hardly more than alf the price of December wheat.

The liquidating movement in corn xtended to every kind of grain, nd was associated to a consider-ble degree with absence of any efinite new developments regard-g the monetary policy of the ad-inistration at Washington.

Corn Closes Shaky.

Corn closed shaky at the day's ottom level, 1⅞ to 2¼ cents un-er yesterday's finish; wheat, 1⅜ 1¾ down; oats, 1½ to 1⅞ off, nd provisions varying from 20 nts decline to a rise of 7 cents.

It was in vain friends of higher rices called attention to the fact at corn was selling at figures hich meant less than a cent a ound, and which showed a drop about 32 cents a bushel in the st three months. Urgency of dis-essed owners continued, and the orn market went to within less an 6 cents of the season's bottom rice record.

Vessel charters were made today r 610,000 bushels of corn to be oved from Chicago to Buffalo, ut uncertainty prevailed as to how uch of these and other recent harterings were for winter storage nd how much were going into onsumer use. Oats followed corn.

Wheat Under Pressure.

Wheat, although displaying rela-vely less weakness than corn, was nder almost constant selling pres-ure and developed no vigorous ower to recover.

Something of a steadying factor to wheat was a report that con-entrated holdings of wheat in Win-ipeg had been transferred from ear-by to distant deliveries, ele-ator interests taking October con-acts and giving distant deliveries exchange. On the other hand, a isturbing influence in Chicago was ttention given to reports of Wash-ngton plans for taxing nearly all ssential articles of food and cloth-g to help finance Federal relief easures the coming winter.

Provisions averaged lower, re-ponsive to downturns of hog values nd of grains.

Futures Price Range.

	Open.	High.	Low.	Close.
Wheat—				
December	90	90⅞	89	89
May	94½	94⅞	93⅛	93⅛
July	93	93¼	91⅞	91⅞
Corn—				
December	47	47½	45½	45⅞
May	53¼	53½	51⅞	51⅞
July	55⅞	55½	54	54
Oats—				
December	36⅛	38¼	36½	36½
May	41⅞	41⅞	40⅜	40⅜
July	39¼	39⅜	37½	37½
Rye—				
December	69¼	69½	66⅞	67⅛
May	76	76¼	73⅜	73⅞
Barley—				
December	56½	56½	55½	55½
May	61	61⅜	60⅞	60⅞

Cash Grain.

WHEAT—No. 2 hard, 88@88½.
CORN—No. 2 mixed, 41@41½; No. 1 yellow, 42½; No. 2 white, 41¾@43½.
OATS—No. 2 white, 34@35¾; No. 3 white, 33½@33¾.
RYE—No sales.
BARLEY—50@79.
TIMOTHY SEED—5.75@6.25 cwt.
CLOVER SEED—8.00@11.50 cwt.

Manufacturer Reports NRA Aids Business

New York, Oct 5.—Business im-provement under the NRA was re-ported by Thomas J. Watson, presi-ent of International Business Ma-hines Corporation, in a statement made last night before sailing on he S. S. Bremen to attend the ouncil meeting of the International Chamber of Commerce in Paris on October 13. Mr. Watson is chair-an of the American committee of he chamber.

Approximately 900 employes have been added to the American organi-ation of International Business Ma-hines Corporation since putting nto effect the provisions of the NRA, Mr. Watson stated. More han $20,000 a week has been added o pay rolls at the company's main plant at Endicott, N. Y., making an additional expenditure in the Endi-cott-Binghamton district of $1,000,-000 a year, he added.

The company will have expended more than $1,200,000 under its mod-ernization program when the new buildings and equipment now under construction are completed, Mr. Watson continued. Of this amount, more than $750,000 will be repre-sented by new engineering, factory and school buildings at Endicott.

Mr. Watson was accompanied by Mrs. Watson. Also in his party were Eugene F. Hartley, statistician of the company, and Mrs. Hartley and J. P. Gregg, of Washington, D. C., manager of the American commit-tee of the International Chamber of Commerce, and Mrs. Gregg.

Mr. Watson will be joined in Paris by J. D. Mooney, president of Gen-eral Motors Export Corporation; F. E. Powell, president of the Amer-ican Chamber of Commerce in Lon-don, and N. D. Jay, of Morgan & Co., Paris, and other members of the American committee and dele-gates to the council meeting. Rep-resentatives of 40 nations will at-tend the meeting to consider, among other matters, the removal of for-eign exchange controls, and other restrictions on international trade.

Loan and Trust Votes 2 Per Cent Dividend

Directors of the Washington Loan & Trust Co., at their monthly meet-ing Wednesday, declared a quarterly dividend of 2 per cent, payable November 1 to stock holders on record.

Books will be closed from Octo-ber 24 to November 1, inclusive, for transfer of stock.

Transactions on N. Y. Curb Market

Total stock sales today, 262,000 shares. Year ago, 239,023 shares. Total bond sales today, $2,400,000. Year ago, $4,029,000.

Sales in hundreds.		High	Low	Close
	A			
.20	Ala Pow $7 pf (7)	35	35	35
8	Allied Mills	10½	10¼	10¼
4	Alum Co Am	65	64½	64½
.50	Alum Co Am pf(1½)	55¾	55¾	55½
1	†Am Beverage	2¼	2¼	2¼
3	†Am Cit P&LB(.15g)	2⅞	2⅜	2⅞
13	Am Cyan B	12½	11⅞	11⅞
1	†Am Dept St	⅜	⅜	⅜
3	Am Founders	1	1	1
.25	Am Pound D pf	11	11	11
71	Am Gas & El (1a)	25⅝	24⅝	25
3	Am Light & T (2)	15	15	15
17	†Am Maracaibo	1⅛	1⅛	1⅛
45	Am Sup Power	3⅝	3⅜	3½
5	Anch Post F	2⅝	2½	2⅝
2	†Arctur Rad Tube	1⅛	1	1
3	Ark Nat Gas A	1⅛	1⅛	1⅛
3	Ark Nat Gas pf	2½	2½	2½
.25	Ark P&Lt pf (2.32)	29	29	29
2	Armstrong Ck	17½	17⅜	17½
.20	As G & El pf	3⅞	3⅞	3⅞
1	As Tel Ut	⅜	⅜	⅜
49	Atlas Corp	13½	13⅛	13⅛
1	Atlas Corp pf A (3)	40½	40½	40½
6	Atlas Corp war	6	5⅞	5⅞
.75	†Axton F A (3.20)	60	57½	57½
	B			
1	†Bellanaca Airc vtc	4¾	4¾	4¾
13	†Blue Ridge	2¼	2	2
.50	Borne Scrymser	7	7	7
1	Brit Celanese	3⅛	3⅛	3⅛
.50	Brown Co pf	8	8	8
4	Buf N&EP pf (1.60)	16	15¾	16
.50	Bunk Hill & S	51¾	51¼	51¾
1	†Burma Ltd (.085g)	3¼	3¼	3¼
5	†Bwana M'Kubwa	1⅛	1⅛	1⅛
	C			
1	Cab & Wire B	⅛	⅛	⅛
13	Can Ind Alc A	18¾	18⅛	18⅛
3	Can Ind Alc B	16	16	16
12	Can Marc Wire	3½	3	3½
27	Carib Syn	4½	3⅞	4½
3	Carrier Corp	9½	9½	9½
2	Celanese 1 pf (7)	109	108	109
3	Celluloid	21¾	21¼	21¾
.50	Celluloid pf	50⅝	49½	49½
1	Gen H G&E vtc(.80)	10½	10½	10½
.40	Childs pf	12½	12½	12½
64	Cities Service	2⅝	2¼	2⅜
1	Cities Service pf	12¾	12¾	12¾
.20	Cities Serv B B pf	11	11	11
1	City Auto Stpg	9⅝	9⅝	9⅝
4	Cleve El Ill (1.60)	26	26	26
1	†Colon Oil	2	1¾	2
3.75	Col G & E cv pf(5)	94¼	89	89
4	Comwlth Edis (4)	48⅝	47½	48
4	Comwlth & So war	⅛	⅛	⅛
1	†Comm Wat Svc	⅞	⅞	⅞
1	Compo Sh M Tr ctfs	11½	11½	11½
2	†Cons Airc	7⅝	7¼	7⅝
2	Cons Cop Min	1⅝	1⅝	1⅝
1	C G & E Balt (3.60)	54	54	54
1	†Cons Ret Strs	1½	1¼	1½
1	†Cooper-Bess	5	5	5
21	Cord Corp (.30g)	9⅞	9¼	9¼
1	†Coroon & Rey	2	2	2
5	Cosden Oil Me	3	3	3
103	Creole Pet	11	10⅝	10⅝
3	†Crown C Pet	¾	¾	¾
1	Crown C Intl A	7¾	7¾	7¾
1	Cuneo Press pf(6½)	69¾	69¾	69¾
237	†Cusi Mex	1⅛	⅞	1⅛
	D			
1	†Derby Oil	1⅝	1⅝	1⅝
31	Dist Co Ltd (.18g)	19⅝	19⅛	19⅛
11	Dist Corp Seagr	27	26	26
1	Dow Chem (2)	67	67	67
1	†Driver-Harris	13	13	13
1	†Dubilier Con	⅝	⅝	⅝
.25	Duke Power (4)	45	45	45
3	Duval Tex	5⅛	5	5
	E			
.25	East G&Fpr pf(4½)	56½	56½	56½
2	East Sta Pow	1¾	1¾	1¾
1	East Util As (1)	15⅞	15⅞	15⅞
208	El Bd & Sh (6%f)	19½	18⅛	19
2	El Bd & Sh pf (6)	43	42	43
2	El Bd & Sh $5 pf (5)	38	38	38
6	El P&L opt war	3¾	3⅛	3¾
4	Equity Corp	2	1⅞	2
6	†Europ El A (.40)	8¼	8¼	8¼
1	Evans Wallo	⅛	⅛	⅛
	F			
2	†Fairchild Av A	5	4⅞	4⅞
10	†Falcon Lead	⅛	⅛	⅛
1	†Fed Bakeshops	¼	¼	¼
9	†Ferro Enamel(.20g)	12¾	12	12¾
3	†Fidelio Brew	2½	2⅜	2½
7	Fisk Rub	8⅝	8½	8⅝
1	Ford M Can A	12¼	12¼	12¼
20	Ford Mot Ltd	6	5¾	6
10	†Founda Foreign	4¼	4	4
	G			
2	Gen Alloys	1⅞	1⅝	1⅞
1	†Gen Aviation	7	7	7
1	Gen ELtd rct(.265g)	10½	10½	10½
2	Gen Th Eq cv pf	⅜	⅜	⅜
1.50	Gen T & Rub	82	80½	80½
3	Glen Alden	15¾	15¾	15¾
2	†Gold Seal Elec	⅛	⅛	⅛
.10	Gt A&P nv (7b)	133½	133½	133½
.10	Gt A&P 1st pf (7)	121	121	121
2	†Groc Str vtc	1	⅞	⅞
14	Gulf Oil Pa	54½	53½	53¾
	H			
1	†Hamilton Gas vtc	⅝	⅝	⅝
4	†Hecla Min	6½	6½	6½
100	†Hir Walker	46⅝	45⅝	45⅝
50	Holling Gold (.75b)	10⅝	10⅝	10⅝
.25	Horn & Hard (1.60)	18	18	18
46	†Hudson Bay M&S	11	10½	10½
5	Humble Oil (2)	86	85	86
	I			
.50	Ill P&L $6 pf	14	14	14
.50	Ill P&L 6% pf	14	14	14
25	Imp Oil Can (½)	13⅛	12¾	12¾
1	Ind Pipe Line (.70b)	5⅜	5⅜	5⅜
6	†Int Mining (.15g)	11⅞	11⅜	11⅞
11	Int Mining war	4⅜	4⅜	4⅜
10	Internat Pet (1.12)	19¼	19⅛	19¼
3	Inter Util B	1⅛	1⅛	1⅛
1	Inter Util war	⅛	⅛	⅛
6	†Interst Equit	1⅛	1	1
1	Iron Cap Cop	1¾	1¾	1¾
	K			
1	†Kerr Lake	½	½	½
2	Kirkl Lake G M	⅝	⅝	⅝
2	†Krueger Brew	15	15	15
	L			
103	LakeShore M (2½b)	50	48¾	50
5	†Leonard Oil	⅛	⅛	⅛
1	†Lion Oil	7	7	7
6	LoneStarGas (.64f)	7¼	7⅛	7¼
3	Long Is Lt	6⅞	6⅝	6⅞
4	†Louis L & E	1¾	1¾	1¾
	M			
3	Maryland Cas	3	2⅞	3
50	†Mavis Bott A	1¼	1	1⅛
1	†Merritt-C & S	2⅜	2⅜	2⅜
2	†Michigan G & O	4¼	4¼	4¼
1	†Molybdenum vtc	3⅞	3⅞	3⅞
1.50	Montg Ward A	64	63	64
7	Mount Prod (.60)	5	5	5
	N			
2	†Nat Avia	11½	11¾	11¾
9	†Nat Bellas Hess	2⅜	2¼	2¼
1	Nat Fuel G (1)	14¼	14	14¼
.50	Nat P&L 6% pf(6)	53¼	53¼	53¼
3	Nat Service	½	½	½
1	Nat Sug Ref (2)	38	38	38
5	Nat Toll Bridge A	⅛	⅛	⅛
1	†Nat Un Rad	1⅛	1	1⅛
1.50	N Eng Pow pf (6)	44	43¼	44
2	N J Zinc (2)	62	62	62
41	†Newmont Min	53½	51	53⅛
2	†NY&HondR (1½b)	24	23½	24
.25	NY P&Lt 7 pf (7)	73½	73½	73½
1.25	NY Tel 6½ pf (6½)	114½	113½	114½
1	†Niag Hud Pow	7⅛	6⅞	7⅛
2	Niag Hud B war	1⅜	1⅜	1⅜
1	†Nipissing Mines	2½	2½	2½
.50	Nor Ind PS 7of(3½)	25	25	25
1	Nor Pipe L (½)	5¼	5¼	5¼
1	†Novadel-Ag (5)	47	47	47
	O			
31	†Ohio Cop	¾	⅝	⅝
1	Ohio Oil pf (6)	84	84	84
	P			
10	†Pac Eastern	2¼	2⅛	2⅛
2	Pac G&E 1 pf (1½)	21¾	21¾	21¾
1	†Pan-Am Airways	53½	53½	53½
11	†Pantepec Oil	1⅜	1	1
2	†Parke Davis (1)	21⅜	21	21
.50	Parker Rust-Pr (3)	58	58	58
46	Pennroad	3½	3⅜	3½
1	Penn Gas & El A	8	8	8
.40	Pepperell (6.08)	74	74	74
5	†Phoenix Sec	1½	1½	1½
2	Pierce Arrow	7	6½	6½
31	†Pioneer Gold (.60)	11⅞	11½	11⅞
3	Pitney-Bowes	3⅞	3⅞	3⅞
3	Pitts Pl Gl (.60)	33⅞	33	33⅞
4	†Potrero Sugar	1⅜	1¼	1⅜
22	Premier Gold (.12)	1¼	1⅛	1⅛
2	†Prod Roy	½	½	½
1	†Pruden Inv	6½	6½	6½
.20	Pug Sd P $5 pf	16	16	16
	R			
3	†Reiter-Fost	⅞	¾	¾
1	Relian Intl A	2½	2½	2½
1	Repub Gas	⅛	⅛	⅛
5	Reynolds Inv	⅜	⅜	⅜
1	Rich Oil pf	¾	¾	¾
5	†Roan A Cop	27	27	27
.25	Safety C H&L (2s)	48¾	48¾	48¾
1	†St Anth Gold	⅛	⅛	⅛
4	St Regis Pap	3⅞	3⅝	3⅞
3	Salt Cr Prod (.80)	6⅝	6	6
2	Seaboard Util	⅛	⅛	⅛
1	Sec Allied n v	12¾	12¾	12¾
2	Sec Corp Gen	3¼	3⅛	3⅛
1	Seiberling Rub	4⅛	4⅛	4⅛
1	Selby Shoe (1.40)	17	17	17
1	†Selected Indus	2⅛	2⅛	2⅛
.50	†Sel In (al ctf)(5½)	50	50	50
1	†Sentry S Con	⅛	⅛	⅛
2	†Shenandoah pf	18⅛	18⅛	18⅛
2.75	Sherwin-Wms (1)	37	36	37
1	Sonotone Corp	3⅞	3⅞	3⅞
5	So Am G & Pl	2⅛	2	2
3	So Penn Oil (.80)	18	17⅞	18
1	Stand Bre Scranton	2⅛	2⅛	2⅛
31	St Oil Ind (1)	31⅛	30⅞	30⅞
1	St Oil Ky (1)	16	16	16
1	St Pow & Lt	5⅛	5⅛	5⅛
9	†Stand Sil-Lead	⅛	⅛	⅛
3	†Starrett	1½	1½	1½
4	†Stutz Mot Am	7⅞	6⅛	6⅛
21	Swift & Co	17⅜	16⅞	16⅞
	T			
2	Tampa El (2.24)	23½	23	23
13	Tastyeast A	1⅛	⅞	1
31	Technicolor	10	9⅞	10
67	†Teck-Hugh G (.60)	6⅝	6¼	6⅜
3	†Texon Oil (.60)	7⅜	7¼	7¼
4	†Tri-Cont war	2⅛	2⅛	2⅛
6	Tubize Chat	16⅜	15⅞	16⅛
6	Tubize Chat	16⅜	15⅞	16⅛
	U			
1	†Union Am Inv	20	20	20
3	Unit Corp war	2⅛	2⅛	2⅛
39	Unit Founders	1⅛	1⅛	1⅛
29	United Gas	3⅜	3¼	3¼
4	Unit Gas pf	28½	27⅞	27⅞
12	Un Lt & Pow A	4	3⅞	3⅞
5	Un L & P cv pf	15	14½	14½
.25	Un Milk Prod	6	6	6
15	Un Molasses Ltd	3⅛	3	3
3.50	Un Shoe M (2½)	55½	55	55½
3.20	Un Shoe M pf (1½)	32½	32	32½
2	†U S & I Sec	1¼	1¼	1¼
1	†U S & Int Sec pf	43⅞	43½	43½
6	U S Elec Pow	⅜	⅜	⅜
1	Unit Stores vtc	⅜	⅜	⅜
7	Unit Verde (.40)	3⅞	3¾	3¾
4	†Utility Equities	1⅝	1⅝	1⅝
.25	Util Equit pf (3½)	36⅛	36½	36⅛
1	Util Pow & Lt	1⅜	1⅜	1⅜
2	Util P & Lt B ctf	3	3	3
1.50	Ut P & L pf	10	9½	9½
	V			
4	†Venezuel Pet	1	1	1
	W			
2	Waco Airc	12½	12	12½
1	†Watson (J W)	¾	¾	¾
11	†Wenden Cop	⅛	⅛	⅛
1	Woolwth Ltd (.463g)	21¾	21¾	21¾
265	Wright Harg (.25b)	8½	8¼	8½

DOMESTIC BONDS.

Sales in hundreds.		High	Low	Close
	A			
5	Ala Pow 5 '46	74	74	74
2	Ala Pow 4½ '67	54½	54	54½
7	Alumin Co 5 '52	97½	97¼	97½
3	Alumin Ltd 5 '48	67½	67½	67½
3	Am El & P 6 '57 A	24	23½	23½
48	Am G&E 5 2028	73	72	73
1	Am G&Pow 6 '39	26½	26½	26½
1	Am G & Pow 5 '53	23½	23½	23½
11	Am P&L 6 2016	51⅝	50	51⅝
6	Am Roll M 5 '48	67	65½	66
37	Am Roll M 4½ '33	99½	99	99¼
101	Am R M 4½ '33ctfs	96¼	95¼	95½
4	Am Seat 6 '36	43¼	43¼	43¼
28	Appalach El P 5 '56	79½	79½	79½
7	Ark P&L 5 '56	64½	63½	64½
15	As Elec 4½ '53	28½	27⅞	27⅞
2	As G&E5½ '38inv ct	16¾	16½	16¾
19	As G&E 5 '50	16	15¾	16
4	As G&E 5½ '77	16½	16½	16½
42	As G&E 5 '68	16⅞	16⅛	16⅛
20	As G&E 4½ '49 C	14	13½	13½
2	As Rayon 5 '50	43	43	43
17	As Tel Ut 5½ '44 C	10¼	9⅞	10
2	As Tel Ut 6 '33	16	16	16
6	As T&T 5½ '55 A	44½	44	44
	B			
32	Baldw Loc 6 '38 ww	112½	110	110
6	Baldw Loc 6 '38 xw	73¾	73½	73½
20	Bell T Can 5 '55 A	102⅛	101⅝	101⅝
11	Bell T Can 5 '57 B	101⅝	101⅛	101⅝
2	Bell T Can 5 '60 C	101⅛	101⅛	101⅛
2	Beth St 6 '98	108⅛	108⅛	108⅛
1	Bingh LH&P 5 '46	88	88	88
4	Birm El 4½ '68	57	56	57
5	Bost Con Gas 5 '47	104⅛	104	104
1	Broad Riv P 5 '54 A	31	31	31
	C			
9	Can N Ry Eq 7 '35E	101⅝	101	101⅛
6	Can Nor P 5 '53 A	73½	73⅛	73½
18	Can Pac 6 '42	103⅛	102	102⅝
3	†Cap Ad 5 '53 A ww	75	75	75
10	Caro P&L 5 '56	59⅛	58⅝	59½
15	Caterp Tr 5 '35	99½	99¼	99½
21	Cedar Rap Mfg 5 '53	103⅛	102⅝	102⅝
5	Cen Ill P S 5 '68 G	61½	61	61
6	Cen Ill PS 4½ '81H	57⅛	57⅛	57⅛
7	Cen Ill PS 4½ '67F	58	57⅛	57⅛
10	Cen P&L 5 '56	48½	48	48
1	Cen Pow 5 '57 D	52	52	52
8	Cen St El 5 '54	35	34¼	34½
5	Cen St El 5 '48	34	34	34
1	Chi Dist E 4½ '70A	69⅛	69⅛	69⅛
1	Chi JRys&USY 5 '40	100	100	100
1	Chi Pn Tool 5½ '42	52	52	52
15	Chi Ry cod 5 '27	54⅛	54	54
5	Cities Ser 5 '66	31	31	31
59	Cities Ser 5 '50	32	30⅞	32
3	Cit S Gas 5½ '42	52⅛	52	52
1	Cit S G Pipe 6 '43	65	65	65
2	Cit S P&L 5½ '49	31½	31⅛	31½
17	Cit S Pow 5½ '52	30½	29⅞	30⅞
2	Cleve E Ill 5 '61 B	106	106	106
5	Comwl Ed 5 '53 A	96½	96⅛	96⅛
2	Comwl Ed 5 '54 B	96½	96⅛	96⅛
8	Com'w Ed 4½ '56 C	88	88	88
8	Com'w Ed 4 '81 F	80	79¼	79¾
24	Com'w Ed 5½ '62 G	100⅛	100	100⅛
14	Com'w Sub 5½ '48A	65	64	64½
8	Com P & L 5 '57	42¼	41½	42¼
1	Conn L&P 5 '62 D	106	106	106
11	Conn Riv P 5 '52 A	95⅝	95	95⅝
3	Con GEL&P Ba4½H	102⅞	102⅞	102⅞
3	C GEL&P Ba 4 '81	96⅛	96	96
1	Con G Balt 4½ '54	103	103	103
3	Con Gas Ut 6½ A	9⅝	9⅝	9⅝
2	Con Gas Ut 6 '43 A	38	38	38
2	Consum P 5 '36	103⅛	103⅛	103⅛
7	Consum P 4½ '58	99⅞	99⅞	99⅞
41	Cont G&E 5 '58 A	45½	44⅝	45
2	Cont Oil 5½ '37	100⅝	100⅝	100⅝
3	Crucible St 5 '40	66	66	66
10	Cudahy P 5½ '37	96½	96	96¼
1	Cudahy P 5 '46	103	103	103
	D			
1	Dallas P & L 6 '49A	106	106	106
1	Dall P & L 5 '52 C	100¾	100¾	100¾
6	Dayton P & L 5 '41	105	105	105
2	Del El P 5½ '59	72	69	69
1	Det C Gas 6 '47 A	85	85	85
2	Det C Gas 5 '50 B	79	78	79
5	Det Int Br 6½ '52	3¼	3	3
5	Dix Gulf G 6½ '37A	83	82	83
	E			
10	East Ut In 5 '54 A	14¾	14¼	14½
8	Ed El Ill 5 '35	102½	102	102
39	Elec P & L 5 2030	34⅝	33½	33¾
1	Elmira W L&RR 5	61	61	61
10	Empire Dis E 5 '52	51½	50	50
16	Emp O & R 5½ '42	46	45⅝	45⅝
	F			
6	Fed Water 5½ '54	26½	26	26
3	Fstone Cot M 5 '48	87½	87⅛	87½
5	Fstone Tire 5 '42	91⅝	91⅜	91⅜
25	Fla P & L 5 '54	58	56½	56½
3	Fla P 5½ '79 A	57¼	57	57¼
	G			
3	Gary E&G 5 '34 A	39½	39½	39½
3	Gatin P 5 '56	75	74⅝	75
8	Gatin P 6 '41 B	69	67	69
1	Gen Pub Ut 6½ '56	31½	31⅛	31½
2	Gen W Wk 5 '43 A	41	41	41
2	Geo Pow 5 '67	66½	65⅛	65½
3	Geo P & L 5 '78	48	48	48
7	Glen Ald Coal 4 '65	58½	58⅛	58½
5	Glidden Co 5½ '35	94⅝	94½	94⅝
2	†Gobel (A) 6½ '35A	84½	84½	84½
2	Grand (FW) 6 '48	8¼	8	8
1	Grand Trunk 4 '50	72	72	72
1	Grand Tr 6½ '36	100⅝	100⅝	100⅝
4	Great Nor P 5 '35	99½	99½	99½
2	Gulf Oil Pa 5 '47	100	100	100
2	Gulf Oil Pa 5 '37	101	100⅞	100⅞
1	Gulf St Ut 5 '56 A	69½	69½	69½
	H			
7	Hacken Wat 5 '38	100⅝	100½	100⅝
3	Hall Pr 5½ '47 A	65½	65½	65½
1	Houst Gulf G6¼ '43	37	37	37
1	Houst Gulf G 6 '43A	49	49	49
3	Hous L&P 4½ '81E	89⅝	89¼	89¼
1	Hous L&P 5 '53 A	99	99	99
	I			
4	Ill Cen 4½ '34	70	70	70
5	Ill P & L 5 '56 C	55	54⅝	55
18	Ill P & L 5½ '57	44¾	44½	44¾
8	Ill P & L 6 '53 A	60	60	60
2	Ind El 6 '47	63	61½	61½
2	Ind Svc 5 '50	28	27½	27½
2	Ind Svc 5 '63 A	28	27½	27½
2	Indnap P&L 5 '57A	83¾	83½	83½
14	Intercon P 6 '48ww	3	3	3
15	Int P Sec 6½ '55C	89½	89½	89½
3	Int Sec Am 5 '47	50¾	50½	50¾
4	Inters Pow 5 '52	35½	35	35½
25	Inters Pow 5 '57	48¼	47¼	47¼
1	Inters P Svc 5 '56D	58	58	58
1	Inters P Svc 4½ '56	53¾	53	53¾
1	Ia-Neb L & P 5 '57	70¾	70¾	70¾
2	Ia Pub Svc 5 '57	64¾	64	64¾
	J			
1	Jacksonv Gas 5 '42	40¾	40¾	40¾
8	J Cen P&L 5 '47B	90	90	90
	K			
2	Kan P & L 5 '57B	81	81	81
1	Ky Util 5 '69 I	56	56	56
1	Kimber-Cl 5 '43 A	90¼	90¼	90¼
12	Kop Gas & C 5 '47	74¾	73½	74¾
4	Kresge 5 '45 ctf	92	90½	92
	L			
2	Laclede G 5½ '35	56½	56	56
4	Lehigh PS 6 2026A	69½	69	69
2	Lex Util 5 '52	64½	64	64
1	L Ang G&E5½ '49I	100¼	100¼	100¼
1	Lou G&E Ky 6 '37A	101	101	101
7	Lou P & L 5 '57	75	74¾	75
	M			
25	Manitoba P 5½ '51A	25	22½	24⅛
3	Mass Gas 5½ '46	86½	86½	86½
13	Mass Gas 5 '55	81¾	80¾	81¾
8	Metro Ed 5 '42 F	84⅝	83⅝	83⅝
1	Mid St Pet 6½ '45A	49	49	49
12	Milw G L 4½ '67	99⅝	98⅞	98⅞
7	Minn G Lt 5½ '50	76¾	76¾	76¾
7	Minn P & L 5 '55	69	67	69
2	Miss Pow 5 '55	51	50¼	50¼
1	Miss Riv P 5 '51	101⅞	101⅞	101⅞
4	MoPub Sv 5 '47A	48¼	48¼	48¼
17	Mont LH&P 5 '51A	102	101½	101⅝
14	Munson SS 6½ '37	16¾	15	15
	N			
3	Narragansett 5 '57B	100⅛	100	100
9	Nat P&L 6 2026 A	64	63	63
16	Nat P&L 5 2030 B	55	53⅝	54⅛
4	Nat Pub S 5 '78 ctf	12	11⅝	12
3	Nebr Pw 4½ '81	98½	98	98½
7	Nevada Cal E 5 '56	57⅝	56⅛	56½
2	N Eng G & E 5 '50	42	42	42
4	N Eng G & E 5 '48	41¼	41¼	41¼
13	N Eng G & E 5 '47	41¼	41	41¼
3	N Eng Pow 5½ '54	55⅜	55⅛	55⅜
5	N Eng Pow 5 '48	53	53	53
7	N Orl P S 6 '49 A	30	29	29
1	N Orl P S 4½ '35	43½	43⅛	43½
3	NY Penn&Oh 4½ '35	97⅝	97⅝	97⅝
63	NY Pw&Lt 4½ '67	85⅛	84⅛	84⅛
2	NY StateE&G 4½ '80	68⅜	68⅜	68⅜
5	NorAm L&P 5¼ '56A	33	32	32
2	NorCont Ut 4½ '48A	26	25¼	25½
2	Nor Ind G&E 6 '52	82⅝	82⅝	82⅝
1	Nor Ind P S 5 '66 C	66⅛	66⅛	66⅛
1	Nor State P 5½ '40	77	77	77
5	NorState P 4½ '61	85	84½	84½
3	NW El 6 '35	65	63¼	63¼
2	NW P S 5 '57 A	60	60	60
	O			
5	Ohio Edis 5 '60	84½	83¾	84½
7	Ohio Pow 5 '52 B	98	97⅝	98
8	Ohio Pow 4½ '56D	89	87½	89
5	OhioPub S 6 '53 C	79⅞	78	79
5	Ohio P S 5½ '61E	79	78¾	78¾
7	Ohio Pub S 5 '54 D	77¼	77	77
16	Okla G & E 5 '50	80	79⅛	80
9	Okla P&Wat 5 '48A	45	44	45
	P			
6	Pac G&E 4½ '57E	92⅝	91⅞	92⅝
12	Pac G&E 4½ '60F	92	91⅞	92
1	Pac G & E 5 '55D	98½	98½	98½
3	Pac G&E 5½ '52C	102⅞	102	102⅞
1	Pac G & E 6 '41 B	106	106	106
4	Pac P & L 5 '55	53¼	53	53
5	Palmer Lewis 6 '38	90½	90½	90½
8	Pen El 4 '71 F	62⅜	62¼	62¼
1	Pen Oh Ed 6 '50	54	54	54
15	Pen-Oh Ed 5½ '59B	50¾	49⅞	50¾
1	Pen Pub S 6 '47 C	84½	84½	84½
1	Pen Tel Cor 5 '60 C	90	90	90
7	Pen W&P 4½ '68 B	99⅝	99⅝	99⅝
15	Peo G L&C 6 '57C	91	90⅛	90⅞
3	Phila El 5 '66	108½	108½	108½
11	Phila El P 5½ '72	105⅝	105	105⅝
3	Phila Rap Tr 6 '62	45	45	45
1	Potomac El P 5 '36	104½	104½	104½
8	Potomac Ed 5 '56 E	76	75½	75⅝
1	Pow Cor NY 6½ '42	80	80	80
3	Pow Sec Corp 6 '49	47	46¼	47
2	Pub Sv NIll4½ '78D	66½	66½	66½
21	Pub Sv N Ill4½ '80E	65	64	64
9	Pub Sv N Ill4½ '81F	64¼	63⅝	63½
7	Pub Sv Okla 5 '57D	73¼	73½	73½
9	Pub Sv Sub5½ '49A	52½	52	52
2	Pug Sd P&L 5 '50C	50	50	50
18	Pug Sd P&L 4½ '50D	48	47¾	48
	Q			
1	Quebec Pow 5 '68 A	87	87	87
	R			
7	Rep Gas 6 '45 A	18	18	18
3	Rep Gas 6 '45 A cod	17½	17	17½
7	Roch Cen P 5 '53	32	31	31
4	Roch Ry & Lt 5 '54	107	107	107
1	Ryerson & S 5 '43	95⅛	95⅛	95⅛
	S			
8	Safe Har W 4½ '79	99¼	99	99
6	San Ant P Sv5 '58B	69½	69¼	69¾
1	Scripps 5½ '43	71	71	71
20	Seattle Lt 5 '49	32½	32¼	32¾
7	Shaw W&P 4½ '67A	70½	70½	70½
4	Shaw W&P 4½ '70D	70¾	70¾	70¾
23	Shaw W&P 5 '70 C	81	81	81
37	S E P&L 6 2025 A	51⅞	51⅛	51⅛
3	So Cal Ed 5 '51	99⅝	99⅝	99⅝
1	So Cal Ed 5 '52	99½	99½	99½
1	So Cal Ed 5 '54	99⅜	99⅜	99⅜
1	So Cal Gas 4½ '61	81⅝	81⅝	81⅝
1	So Gas 6½ '35 xw	94½	94½	94½
3	So Ind G&E 5½ '57	102⅝	102½	102⅝
6	So Ind Ry 4 '51	54	53¾	54
6	Southern Nat G6 '44	59½	59	59
1	So'west G&E 5 '57B	67¾	67¾	67¾
22	So'west L&P 5 '57A	52	51½	51½
10	So'west Nat G 6 '45	35½	35¼	35¼
3	So'west P&L6 2022A	45	45	45
30	Stand G&E 6 '35	60¾	60	60
1	Stand G&E 6 '35cvt	60½	60½	60½
4	Stand G&E 6 '51	44	43½	43½
2	Stand G&E 6 '66	42½	42½	42½
1	Stand Inv 5½ '39	71	71	71
2	Stand P&L 6 '57	40⅜	40⅜	40⅜
3	Stand Tel 5½ '43	18	17	18
1	Sun Oil 5½ '39	103¼	103¼	103¼
1	Sun Pipe Line 5 '40	101¾	101¾	101¾
1	S'pow Ill 4½ '70	68	68	68
7	Swift & Co 5 '40	99¼	99	99¼
2	Swift & Co 5 '44	103¾	103¾	103¾
3	Syracuse L 5½ '54	105⅝	105⅝	105⅝
	T			
1	Tenn Pub S 5 '70	70	70	70
3	†Tex CitGas 5 '48	54	54	54
2	Tex El S 5 '60	72½	72	72½
6	Tex P & L 5 '56	77¾	76	77⅝
3	Tex P & L 5 '37	99	99	99
1	Tide Wat P 5 '79 A	50¼	50¼	50¼
15	Toledo Ed 5 '62	90	89	89½
5	Tw C R T 5½ '52 A	23½	23	23
	U			
15	Union El 4½ '57	97½	97	97
2	Un Gulf Cor 5 '50	102	102	102
7	Un L&P 6½ '74	41	40¾	41
10	Un L & P 6 '75	40¼	38¼	40¼
17	Un L&Ry 5½ '52	42½	42	42
2	Un L&Ry 6 '73 A	38¼	36	36
2	U S Rub 6½ '35	80½	80½	80½
1	U S Rub 6½ '40	67¼	67¼	67¼
	W			
5	Wash Gas Lt 5 '58	84	84	84
7	West Pa 5 2030	55¼	55	55
5	West Pa P 4 '61 H	98½	98⅛	98½
13	West Tex Ut 5 '57A	48	47	47⅝
8	W Un G&E 5½ '55A	70	69½	69¾
1	Westvaco Ch 5½ '37	103	103	103
6	Wis Minn L&P 5 '44	74	73½	73½
2	Wisc P&L 5 '58F	67¼	67	67¼
	Y			
1	York Rys 5 '37	84	84	84

FOREIGN BONDS.

Sales in hundreds.		High	Low	Close
6	Baden C Mun 7 '51	25½	25	25
1	B Aires Pr 7 '52 stp	29½	29½	29½
3	Cauca Val 7 '48	9⅛	9⅛	9⅛
14	Cen Bk Ger 6 '52A	30	28⅛	28⅛
5	Cen Bk Ger 6 '51 B	51½	51	51
2	Com Pr Bk 5½ '37	56¾	56¾	56¾
5	Danish Con 5½ '55	77½	77¼	77¼
7	Den M Bk 5 '72IX	63	62¾	62¾
12	Europ El 6½ '65	79¼	79⅛	79½
10	Europ Mg 7 '67 C	31¼	31¼	31¼
1	Find Ind Bk 7 '44	85	85	85
2	Fin R M Bk 6 '61	70	70	70
7	Minn G Lt 4½ '50	76½	76⅜	76⅜
9	Ger C Mun 7 '47	32¾	32	32
15	Ger C Mun 6 '47	31½	31	31
5	Gesfuerel 6 '53	37¼	37¼	37¼
9	Hambrg El 5½ '38	55	54	55
1	Hanover St 6½ '49	38⅞	38⅞	38⅞
5	It Sup Pw 6 '63 A	68½	68¼	68½
7	Maranhao Bra 7 '58	16	16	16
5	Medellin Col 7 '51	13½	12	12
11	Nippon E P 6½ '53	66	65½	65½
10	Prussia El 6 '54	39½	39	39½
11	Ruhr Gas 6½ '53A	43	41	43
15	Russ 6½ ctf NC '19	4	3½	4
5	Russ 5½ 1921	3⅞	3⅞	3⅞
1	Santa Fe Arg 7 '45	18	18	18
1	Santiago Chile 7 '61	6	6	6
7	Terni Elec 6½ '53	77	77	77
2	Tietz (L) 7½ '46	26	26	26

†Officially listed on application by the corporation.

Other securities are admitted to dealing as "unlisted," on application of a regular member and approval by the listing committee.

XD—Ex dividend. EX—First sale since ex dividend date or dates. XR—Ex rights. (a) Plus extra or extras. (b) Including extra or extras. (d) Payable in scrip. (e) Paid last year. (f) Payable in stock. (g) Paid so far this year. (h) Cash or stock. (m) Also extra cash or stock dividend paid since January 1. (ur) Under rule. (ww) With warrants. (xw) Without warrants.

Richmond Markets.

Richmond, Oct. 5 (A.P.).—BUTTER AND VEGETABLES—Receipts, liberal; market steady; prices unchanged.

BUTTER—Receipts moderate and market steady, unchanged.

EGGS—Receipts, moderate; receipts mostly consist of average run nearby mixed colors and sizes selling 22@23 cents per dozen. Hennery whites very scarce and quotable at 26@27.

POULTRY—Receipts modertae and market unchanged.

HOGS—Receipts moderate and market unchanged at 5.25 top paid for choice 160-225 lb. butcher stock.

CATTLE—Receipts, moderate; market quotable steady and unchanged.

SHEEP—Receipts, light; market quotable steady. Ewes, 1.00@2.50; lambs, 3.00@7.00 as to grade.

Baltimore Markets.

Baltimore, Oct. 5 (A.P.).—OLD CHICKENS—Colored, 5 lbs. and over, 16; others unchanged.

CATTLE—Receipts, 1,700; dull at about steady prices.

BULLS—Good to choice, 3.00@3.25; medium to good, 2.75@3.00; fair to medium, 2.50@2.75; plain to fair, 2.25@2.50; common to plain, 2.00@2.50.

STEERS—Good to choice, 4.75@5.00; medium to good, 4.50@4.75; fair to medium, 4.00@4.50; plain to fair, 3.50@4.00; common to plain, 3.00.

COWS—Good to choice, 3.00@3.25; medium to good, 2.75@3.00; fair to medium, 2.50@2.75; plain to fair, 1.75@2.50; common to plain, 1.25@1.75.

HEIFERS—Good to choice, 4.00@4.25; medium to good, 3.75@4.00; fair to medium, 3.50@3.75; plain to fair, 3.25@3.50; common to plain, 2.75@3.25. Fresh cows and springers, 30.00@60.00.

SHEEP AND LAMBS—Receipts, 800; steady. Sheep—50@2.50. Lambs—Good to choice, 7.00@7.75; common to medium, 3.00@6.00.

HOGS—Receipts, 700; steady; light, 5.50@5.85; medium, 5.65@5.90; light pigs, 3.75@4.15; heavies, 5.00@5.75; roughs, 3.00@4.15; pigs, 5.10@5.60; Western hogs, 10 to 20 higher.

CALVES—Receipts, 100; steady; good to choice, 7.00@8.00; common to medium, 3.50@6.00.

WHEAT—No. 2, red, winter, garlicky, domestic spot, and October, 90½; November, 29¼.

Chicago Live Stock.

Chicago, Oct. 5 (A.P.) (U. S. Department of Agriculture).—HOGS—Receipts, 21,000, including 8,000 direct; uneven, weak to 25 lower; bulk 140-240 pounds, 5.00@5.25; top, 5.25; 250-350 pounds, 4.25@5.10; pigs, 4.00@5.00; packing sows, 3.35@4.00; shippers, receipts, 2,500; estimated holdover, 2,000; light light, good and chice, 140-160 pounds, 4.85@5.25; light weight, 160-200 pounds, 5.00@5.25; medium weight, 200-250 pounds, 5.00@5.25; heavy weight, 250-350 pounds, 4.25@5.15; packing sows, medium and good, 275-550 pounds, 3.10@4.15; pigs, good and choice, 100-130 pounds, 3.75@5.00.

CATTLE—Receipts 6,000; calves, 1,500; no dependable action on better grade steers or long yearlings, trade steady to easy; lower grade medium to good light steers along with light heifers and mixed yearlings fully steady; best long yearling steers, 6.60; medium weight, 6.50; heifer yearlings, 6.25; grassy and short fed weighty steers dull at 4.50 down to 3.00; few choice long yearlings selling at 6.00; all grades and classes unevenly lower for week; steers ruling fully 25 off, instances 35 to 40 down. Slaughter cattle and vealers: Steers, good and choice, 550-900 pounds, 5.25@6.00; 900-1,100 pounds, 5.00@6.75; 1,100-1,300 pounds, 5.00@6.75; 1,300-1,500 pounds, 5.00@6.75; common and medium, 550-1,300 pounds, 3.00@5.25. Heifers, good and choice, 550-750 pounds, 4.75@6.40; common and medium, 2.75@4.75. Cows, good, 3.00@4.00; common and medium, 1.85@3.00; low cutter and cutter, 1.25@1.85. Bulls (yearlings excluded), good (beef), 3.00@3.50; cutter, common and medium, 2.00@3.00. Vealers, good and choice, 5.50@7.00; medium, 4.50@6.00; cull and common, 3.50@4.50. Stocker and feeder cattle: Steers, good and choice, 500-1,050 pounds, 4.00@5.00; common and medium, 2.50@4.00.

SHEEP AND LAMBS—Receipts, 15,000; fat lambs, 25 or more higher; nearly good to choice natives confidently held around 5.75@7.00; asking 7.25 for best offerings, both natives and westerns; sheep steady; feeding lambs firm; lambs, 90 pounds, down, good and choice, 6.25@7.40; common and medium, 4.00@6.50; ewes, 90-150 pounds, good and choice, 1.50@2.60; all weights, common and medium, 75@2.00; feeding lambs, 50-75 pounds, good and choice, 6.00@6.50.

New York Produce.

New York, Oct. 5 (A.P.).—EGGS—Receipts, 18,433; irregular. Mixed colors, standards and commercial standards, 23@24½; firsts, 19½@21; other mixed colors unchanged.

White eggs, Pacific Coast, fresh, shell treated or liners, fancy, 37@39; other white and all browns unchanged.

POULTRY—Live, nominal; no quotations. Dressed poultry, quiet and unchanged.

BUTTER—Receipts, 14,026, unsettled, creamery, centralized (90 score), 20¾@21¾.

CHEESE—Receipts, 154,147; firm; State, whole milk flats, fresh; fancy unquoted; average run, 12½@13; held unchanged.

SUGAR—Raw was unchanged for spot today with a sale confirmed of 5,950 bags of Cuban from store to a local refiner at 3.53.

Washington advices that the proposed sugar allotment plan may be rejected and reports that the hurricane in Cuba had caused little damage brought increased selling. Final futures prices showed net losses of 4 to 5 points. Sales were 24,350 tons.

Refined sugar was quiet and prices were unchanged at 4.60 for fine granulated.

COFFEE—Was easier today in a quiet market under liquidation, local and European selling promoted by an easier tone to the Brazilian markets and continued spot demand. Santos opened 8 lower and closed 6 to 8 lower. Sales, 3,000. No. 7 opened nominal and closed 1 to 3 lower. Sales, 1,000. Closing quotations, Santos, December 8.32, March 8.42, May 8.49, July 8.55, September 8.75. No 7 December 5.93, March 6.02, May 6.10, July 6.17, September 6.22.

Spot coffee dull. Santos 4s 9 cents, Rio 7s 7¼. Cost and freight offers included Santos Bourbon 3s and 5s at 8.50 to 8.70.

Steel Prices Unchanged.

New York, Oct. 5 (A.P.).—Steel prices unchanged.

Cotton Declines On Continued Southern Sales

December Closes at 9.66 as General Market Drops 18 to 32 Points.

New York, Oct. 5 (AP).—Cotton declined today under continued Southern selling and liquidation. December closed at 9.66, or 21 points net lower, with the general market barely steady at net declines of 18 to 23 points.

The opening was barely steady at a decline of 3 to 9 points in response to relatively easy Liverpool cables and Southern selling. Initial offerings were absorbed by the trade and commission house buying, but selling soon brought renewed weakness and by noon the market had developed an irregular trend.

Selling Becomes Active.

Selling became more active toward the close and all months made new low ground for the movement, with October selling off to 9.45 and May to 10.05, or 19 to 23 points net lower in the late trading.

Closing quotations were at or within a point of the lowest.

A canvass of Cotton Exchange members revealed they are expecting a crop of around 12,568,000 bales. Two more of the private end-September crop reports were issued, one placing the indicated yield at 11,491,000 bales, while the other made it 12,805,000. Exports today 13,598, making 1,465,217 so far this season. Port receipts, 42,778. United States port stocks, 3,546,709.

Futures Price Range.

	High	Low.	Last.
October	9.62	9.45	*9.45
December	9.83	9.65	9.66-67
January	9.89	9.73	9.74
March	10.08	9.90	9.90-91
May	10.24	10.05	10.05-06
July	10.38	10.20	10.20-21

Spot, quiet; middling, 9.70.
*Nominal.

Local Produce.

(Prices paid shippers f. o. b. Washington.)
(By the United States Bureau of Agricultural Economics.)

Eggs.

Current receipts, 22@24; hennery whites, 34@36; Government graded and dated white eggs: U. S. extras, large, 40; U. S. extras, medium, 33; U. S. standards, 36@36½.

Live Poultry.

Fowl: Colored, 12@14; Leghorns, 8@10; roosters, 7@8; fryers, Rocks, 3 pounds up, 17@18; broilers, Rocks, under 3 pounds, 15@16; Reds and mixed colors, 14; Leghorns, 13@14; spring turkeys, 10 pounds and up, 20@23.

Fruits.

QUINCES—Supplies, light; demand, slow; market, dull. New York, bushel baskets, best, 1.25; fair condition, 1.00.

HONEYDEWS—Supplies, moderate; demand, light; market, steady. Standard crates: Colorado, hard, green, 75@1.00; jumbo cantaloupe crates, 12s, 1.00@1.15; California, 1.50@1.75.

AVOCADOS—Supplies, moderate. Florida, boxes, 1.00@1.25; overripe, 50.

PERSIMMONS—Supplies, light. Georgia, crates containing 4 pans, 75@1.25.

DAMSONS—Supplies, light; demand, light; market, steady. New York, ½-bushel baskets, 75@85; ripe, 50@65.

GRAPES—Eastern stock: Supplies, very light; demand, moderate; market, steady. Ohio, cartons containing 12 2-quart baskets, Concords, 1.50@1.65. Western stock: Supplies, moderate; demand, light; market, steady. California, lugs, Thompson Seedless, 1.75; Flame Tokays, 1.35@1.50.

CANTALOUPES—Supplies, light; demand, moderate; market, slightly weaker. Colorado, Pink Meats, standard flats, 15s, 65@75; 12s, 75; jumbo flats, 8s and 9s, 75@85; 12s, 85, few 1.00; Melo-Glow, standard flats, 12s and 15s and jumbo flats, 8s and 9s, 1.00@1.15.

APPLES—Bushels: Supplies, liberal; demand, light; market, steady. Virginia, Grimes, U. S. No. 1, 2¼ inches minimum, mostly around 75; U. S. No. 1, 2½ inches minimum, 1.00@1.25; U. S. No. 1, 2¾ inches minimum, 1.35@1.50; Delicious, U. S. No. 1, 2¼ inches minimum, 75@90; U. S. No. 1, 2½ inches minimum, 1.15@1.25; Jonathans, U. S. No. 1, 2¼ inches minimum, 75@1.00; U. S. No. 1, 2½ inches minimum, mostly around 1.25; Yorks, U. S. No. 1, 2¼ inches minimum, 60@65; U. S. No. 1, 2½ inches minimum, 75@90; U. S. No. 1, 2¾ inches minimum, 1.00@1.15; Baldwins, U. S. No. 1, 2¼ inches minimum, 50@60; U. S. No. 1, 2½ inches minimum, 75@90; West Virginia, U. S. No. 1, 2¼ inches minimum, Fameuse, 60@65. Boxes: Supplies, moderate; demand, light; market, steady; Washington, extra fancy, Delicious, medium to large sizes, 2.25@2.50.

Vegetables.

CELERY—Supplies, moderate; demand, light; market, steady. New York, ½ crates, washed, 4-5 dozen, 2.50; fair condition, 2.00@2.25.

PARSNIPS—Supplies, light; demand, slow. Pennsylvania, bushel baskets, 75@1.00.

RADISHES—Supplies, light. Nearby sections, 1.00@1.25 per 100 bunches.

TURNIP GREENS—Supplies, light. Nearby sections, bushel baskets, 40@50.

SALSIFY—Supplies, light. Nearby sections, 6 per bunch.

BROCCOLI—Supplies, moderate. Pennsylvania, crates 1 dozen bunches, 1.50@1.75; Colorado, from mixed cars, Western pea crates, 1.50@1.75.

TURNIPS—Supplies, moderate. Pennsylvania and nearby sections, 2@3 per bunch.

CABBAGE—Supplies, moderate; demand, light; market, steady. New York, 80-lb. sacks, domestic round type, 1.25; 50-lb. sacks, Danish type, poor condition, 50.

LETTUCE—Western stock: Supplies, moderate; demand, light; market, dull. California and Colorado, Western crates, Iceberg type, 4-5 dozen, 3.25@3.50; fair condition, 3.00.

PEAS—Supplies, very light; demand, light; market, steady. Colorado, via Baltimore, bushel hampers, Telephones, 2.50@2.75.

PEPPERS—Supplies, moderate; demand, light; market, steady. Nearby sections, bushel baskets, green, 60@75.

OKRA—Supplies, light; demand, light; market, steady. North Carolina, ½-bushel hampers, 1.00.

EGGPLANT—Supplies, light; demand, slow; market, weaker. Nearby sections, bushel baskets, 75.

CAULIFLOWER—Supplies, moderate; demand, slow; market, steady. Colorado, pony crates, 1.35@1.50; New York, Buffalo section, crates, 75@1.00.

TOMATOES—Supplies, moderate; demand, light; market, steady. Nearby sections, ½-bushel baskets, 75@1.00; California, lug boxes, ripes and turning, wrapped, 6x6 and larger, 1.50@1.75.

ONIONS—Supplies, moderate; demnad, light; market, steady. Fifty-pound sacks, yellows, U. S. No. 1; New York, 90@1.00; Michigan and Ohio, 1.00; California, 50-lb. sacks, Valencias, U. S. No. 1, 3-inch minimum, 1.50@1.60.

POTATOES—Supplies, moderate; demand, light; market, dull. Pennsylvania, 100-pound sacks, Cobblers, partly graded, 1.85@1.90; Long Island, 100-pound sacks Cobblers, U. S. No. 1, 2.25; Maine, 100-pound sacks, Cobblers, U. S. No. 1, 2.00@2.15; 100-pound sacks, Round Whites, U. S. No. 1, 1.85@1.90; Idaho, 100-pound sacks, Russet Burbanks, U. S. No. 1, 2.25@2.50.

SWEET POTATOES—Supplies, light; demand, slow; market, steady. Nearby sections, bushel baskets, Nancy Halls, U. S. No. 1, 75.

GREEN BEANS—Supplies, moderate; demand, light; market, steady. Virginia, bushel hampers, green, flat type, 75, few 1.00; Eastern Shore, Maryland, bushel hampers, green, round type, 1.00, few 1.25.

LIMA BEANS—Supplies, very light; demand, light; market, steady. Ohio, 16-quart climax baskets, 1.25@1.50; North Carolina, bushel hampers, 3.00.

CARROTS—Supplies, moderate; demand, light; market, dull. Pennsylvinia, bushel baskets, cut, washed, 90@1.00.

BEETS—Supplies, moderate; demand, light; market, steady. Maryland and Pennsylvania, 3 per bunch.

SPINACH—Supplies, moderate; demand, light; market, dull. Bushel baskets: Nearby sections, mostly around 50; Pennsylvania, 65.

KALE—Supplies, light; demand, light; market, steady. Nearby sections, bushel baskets, 30@50.

CORN—Supplies, light; demand, slow; market, weaker. Nearby sections, sacks, 5 dozen, 50@75; fair condition, 25.

Meats.

Beef, 10½; veal, 12; lamb, 12@13; pork loin, fresh, 16@18; frozen, 12@14; fresh hams, 13; smoked hams, 14; strip bacon, 15; lard, 8½; compound, 8.

Livestock.

Hogs, light, 5.00@5.25; medium, 5.00@5.35; heavy, 4.50@5.00; pigs, 3.25@5.00; roughs, 2.00@3.25; calves, 3.00@6.50; lambs, 3.00@6.00.

Dressed Poultry.

Chickens, Plymouth Rocks, 18@21; mixed colored, 16@18; Leghorns, 14@17; hens, mixed colored, 17; Leghorns, 13@14; roosters, 9@10; squabs, dozen, 11 to 12 pounds, per pound, 25@30; Long Island ducks, 16.

Butter.

One-pound prints, 93 score, 26; tub, 25; 1-pound prints, 92 score, 25; tub, 24; 1-pound prints, 90 score, 24; tub, 23.

Radio Industry Joins March Under Trade Revival Banner

Orders Pour In to Swamp Manufacturers, and Retailers Press for Shipments; Prices on Sets Advance 20 to 35 Per Cent Since May.

New York, Oct. 5.—While the radio industry suffered acutely from the weight of economic adversities during the last three years, it is emerging triumphant from the most severe period of business recession through which the world ever has passed, with a convincing demonstration of the indispensable usefulness and need of its products.

In view of the chaotic conditions prevailing during the first quarter and part of the second one of this year, when manufacturing was being discontinued and units were thrown on the market regardless of cost, the recovery which has been made during the months intervening has been little short of phenomenal.

Orders are being received in such volume that manufacturers now are behind in their deliveries, despite increased operating schedules and retailers are pressing for shipments as their old stocks have been cleared and consumer demand is forging ahead from week to week.

Advertisers Come Back.

"Many national advertisers who reduced their appropriations substantially last spring have been coming back on the air, with augmented programs, while others have contracted for additional time.

While the deficits of the large manufacturers of radio receiving sets were reduced sharply during the third quarter, it is unlikely that a profit will be shown for the year, even with the enlarged sales of the fourth one, because of the heavy losses sustained during the first six months.

The future of the radio industry seems brighter than it has been in several years, as prices have increased, stocks have been cleaned of antiquated models, budgets have been adjusted, and many evil trade practices have been eliminated," according to a survey of the radio industry, which has just been completed by Dun & Bradstreet, Inc.

Factory Shipments Delayed.

"Since June there has been an unusually strong upturn in the demand for radios in most parts of the country," the survey continues, "the poorest showing being made by the South and some sections of the Northwest.

With many manufacturers of popular-priced sets, orders now are running ahead of production, with retailers placing fresh commitments as soon as the delivery of former ones has been made.

With the increase in the price of sets and the shift of demand to the better-grade units, value of output has increased from 50 to 85 per cent, in comparison with the record for the nine months of 1932, while unit volume is higher by 15 to 45 per cent.

Quickening of Demand.

"Low stocks of both wholesalers and retailers are the principal cause of the pressure now being made on manufacturers for deliveries, as commitments were deferred earlier in the year, when the outlook was decidedly unfavorable.

The quickening in the demand for new goods by the consuming public also caught manufacturers unprepared, as their fixed policy for more than two years has been to hold production down to orders actually in hand.

"Production of radio parts has almost trebled since last May, and a steady increase in the production of individual units or component parts is expected to continue until December 1 at least. One of the chief hindrances to expansion in the manufacturing division is the difficulty in obtaining financial assistance from banks, as many plants have a large backlog of orders, but have not the cash available with which to enlarge pay rolls. Radio receiving set manufacturers estimate that production costs have been increased by one-third by operating the National Electrical Manufacturers Association code.

Sales Largest Since 1930.

"Contrary to the established seasonal trend, the increase in sales persisted all during the summer, with volume stepped up considerably by the wide popularity of automobile radios. The inability of manufacturers to make deliveries has benefited wholesalers, who have succeeded in clearing old stocks, and inventories at present with both wholesalers and retailers are at the lowest level reached in three years.

The season's new sets will be ready for distribution during the early part of October and from orders on hand and the growing interest in radios, it is estimated conservatively that unit sales during the last three months of the year will be from 35 to 50 per cent larger than for the comparative period of a year ago. The replacement demand for worn and obsolete sets has been increasing gradually for several months, and is expected to gain considerable momentum with the coming of cooler weather.

"While the strongest demand continues decidedly in favor of units priced at $15 to $50, during the last 60 days more interest has been displayed in the small console sets falling within the price range of $30 to $70. Short-wave sets are increasing in popularity, as listeners are interested in tuning in on foreign programs.

"Quotations on some sets," the survey points out, "have been advanced from 20 to 35 per cent since May, and further increases are in prospect when goods now being manufactured under the NRA regulations will have reached consumers' hands. Retailers now are compelled to require larger initial payments from customers, because of the higher prices and the narrower discounts allowed by distributors.

"Retail collections, which had been poor up to July, are becoming easier, running about 2 per cent ahead of the 1932 showing, and repossessions are less numerous than they were a year ago. In some sections collections are better than they have been since 1929, and with most of the less expensive instruments now being handled largely on a cash basis, the number of installment accounts has been reduced.

"Wholesale collections have improved about 8 per cent over last year's record at this time, due to more stringent enforcement of regular terms, and curtailment of price-cutting and dumping. In the liquidation of old accounts, however, the progress thus far has been only moderate. It is the improved salary and employment situation which is helping retailers' collections, while the comparative slowness of wholesale payments is due to the tying up of funds by retailers in large quantities of merchandise.

Failure Record Improved.

"The stronger financial position of the industry during the second and third quarters finds a reflection in the insolvency record as during the four months from May 1 to August 31, only seven manufacturers and 36 wholesalers and retailers were added to the failure list. During 1932, wholesalers and retailers were going into bankruptcy at the rate of 15 a month, but during the current year the number has been reduced to 10.

"While there has been a reduction of 24.2 per cent in the number of failures, as compared with last year's record, the involved liabilities have increased, a total of $4,116,516 for the eight months being 8.2 per cent higher than the $3,805,873 set down for the entire 12 months of 1932."

The complete insolvency record of the radio industry since 1930, including the eight months of the current year, as compiled by Dun & Bradstreet, Inc., shows:

Manufacturers.

Year	No.	Liabilities
1930	40	$3,522,400
1931	15	4,068,445
1932	23	1,826,995
*1933	17	2,641,250

Wholesalers and Retailers.

Year	No.	Liabilities
1930	217	$2,071,392
1931	160	4,979,359
1931	170	1,978,678
*1933	80	1,475,266

*January to August, inclusive.

Trade Volume Rise Expected To Continue

New York, Oct. 5.—Current influences on the course of business during the next few months are set forth by the Standard Statistics Co., of New York, as follows:

"With a normal upward impulse in business and industry due to make itself felt within a few weeks, some anxiety is naturally felt as to whether the full upswing normally to be expected will materialize. The rise from March to July in industrial production ran far in excess of normal, being powerfully stimulated by inflationary influences. These latter are still operative, but normally at least they exist now in the form of "credit expansion" rather than the far more powerful "currency inflation." Pending more conclusive evidence to the contrary, it is reasonable to assume that the normal upswing in autumn business, plus the outside stimulus to be provided by Government loans and other credit agencies, plus enlarged incomes on the farms, should produce satisfactory results from the volume standpoint.

"A somewhat more doubtful situation exists with regard to corporate profits during this period. Costs have risen substantially in numerous industries, notably those in certain heavy lines, and forecasts of fourth-quarter profits have had to be revised downward. Since the inauguration of the NRA program, however, it has been perfectly clear that the manufacturer and business man was to be asked to act as underwriter for higher wage payments, taking his chances (as underwriters must) on recovering his outlay with a profit later on. Therefore, there is nothing particularly surprising in the fact that one of the first effects of the codes will be to curtail profits.

"The attitude of labor toward existing wages, and of consumers toward higher prices, has not been fully defined. Strikes now taking place in the motor and allied industries reveal an aggressive attitude on the part of labor, and the uncertain movement of retail trade volumes leaves little doubt that buyers are unwilling or unable to follow the course of prices upward in their purchasing. The relationship between manufacturing pay rolls and the cost of living, as recorded to about the middle of August, was not unsatisfactory. If this ratio can be maintained, the outlook for sustained consumption should stabilize and gradually improve.

"Attention is increasingly concentrated on the current lag in long-term investment and, correspondingly, in the output of capital goods in which it is estimated that approximately one-half of the Nation's active labor is normally employed. Slackness in this field accentuates the unemployment problem and is one of the main obstacles to full business revival."

100 Workers Get Jobs In Danville Silk Mills

Danville, Va., Oct. 5 (Spl.).—Further good news came from the industrial front at Danville today, with the announcement that jobs for 100 men and women will be available within two weeks when the Danville Silks Mills, Inc., reopens.

The plant occupied by the Dan City Silk Mills has been leased to C. K. Aronsohn and N. H. Arensohn, of New York, for five years. They have bought the machinery and will double the output of the plant within a few months, providing, ultimately, 200 jobs operating in two shifts.

Europe Leads As Buyer of U. S. Exports

About Half of American Sales Abroad in 1933 Go to Continent.

Europe bought a larger proportionate share of American exports in the first half of the year than in any corresponding period since 1925, as shown in a foreign trade analysis compiled by the Foreign Commerce Department of the Chamber of Commerce of the United States.

The Chamer's report shows that about half of all American exports—49.5 per cent—went to Europe in the first six months of 1933, as compared with 46.8 per cent in the same period last year.

At the same time exports to North American countries declined from 23.6 per cent in 1932 to 21.5 per cent of the total, the smallest since 1925. A 35 per cent decrease in exports to Canada and a 28 per cent decline in shipments to Cuba were largely responsible.

Larger Purchases Made.

The Chambers analysis further reveals that 23 per cent of the best customers of the United States—15 out of 65—made larger purchases, by value, in the first half of 1933 than in the same period of last year. Half of them were in Latin America, as follows: Mexico, 5 per cent increase; Columbia, 29 per cent; Venezuela, 9 per cent; Dutch West Indies, 68 per cent; Chile, 8 per cent; Guatemala, 10 per cent; Salvador, 10 per cent; and Bolivia, 89 per cent.

The seven others were in various parts of the world: Italy, gain 9 per cent; Poland and Danzig, 123 per cent; Portugal, 15 per cent; Egypt, 11 per cent; Palestine, 200 per cent; Kwatung, 51 per cent; and Canary Islands, 34 per cent.

"Our exports to the countries comprising British Empire," says the statement, "fell off somewhat in the first half of 1933, our sales constituting 37 per cent of our total exports as compared with 40 per cent a year ago. Nevertheless, the United Kingdom and Canada remain our best markets, taking 17.5 per cent and 12.8 per cent, respectively, of our exports. Exports to the United Kingdom declined 21 per cent and to Canada 35 per cent below 1932. Exports to Australia declined 14 per cent; India, 49 per cent; Hongkong, 19 per cent; New Zealand, 26 per cent; South Africa, 1 per cent; Irish Free State, 49 per cent.

Among Percentage Losses.

"Noteworthy among the percentages of decline in other parts of the world were the following. In Europe: Germany, 9 per cent; France, 11 per cent; Netherlands, 22 per cent; Belgium, 12 per cent; Spain, 5 per cent; Sweden, 26 per cent; Denmark, 34 per cent; Switzerland, 20 per cent; Norway, 19 per cent; Russia, 64 per cent; Greece, 80 per cent; Czechoslovakia, 40 per cent. In Asia: Japan, 34 per cent; Philippine Islands, 14 per cent; China, 39 per cent; East Indies, 40 per cent. In Latin America: Argentina, 1 per cent; Brazil, 6 per cent; Cuba, 26 per cent; Panama, 5 per cent; Dominican Republic, 4 per cent; Peru, 27 per cent, Uruguay, 35 per cent.

"Imports from 18 per cent of our chief sources of supply (10 out of 57 countries) for the first half of 1933 were larger than for the same half of 1932. These ten, with their percentages of increase were as follows: Philippine Islands, now our second chief supplier in place of Japan, due largely to increased imports of sugar, 12 per cent; Netherlands, 29 per cent; Russia, 7 per cent; Turkey, 65 per cent; Costa Rica, 25 per cent; Salvador, 301 per cent; Peru, 4 per cent; Nicaragua, 25 per cent; British East Africa, 50 per cent; Denmark, 6 per cent.

British Empire Imports.

"Imports from the various parts of the British Empire constituted some 27 per cent of our total imports, about the same proportion as a year ago. East Africa, however, was the only British country to show increased imports to us.

"Imports from Canada, our principal supplier, declined 28, while those from the United Kingdom showed only a 2 per cent loss. Imports from British Malaya declined 19 per cent, India 28 per cent, West Africa 21 per cent, Ceylon 25 per cent, Australia 48 per cent, Hong Kong 36 per cent, South Africa 17 per cent, New Zealand 12 per cent.

Following are some of the more noteworthy percentages of decline in other countries: In Europe: Germany, 16 per cent; Italy, 21 per cent; France, 23 per cent; Sweden, 26 per cent; Belgium, 28 per cent; Switzerland, 0.2 per cent; Czechoslovakia, 16 per cent; Norway, 3 per cent; Spain, 28 per cent; Greece, 38 per cent. In Asia: Japan, 28 per cent; China, 1 per cent; Dutch East Indies, 16 per cent. In Latin America: Brazil, 23 per cent; Colombia, 24 per cent; Cuba, 14 per cent; Mexico, 34 per cent; Argentina, 27 per cent; Venezuela, 44 per cent; Chile, 45 per cent; Honduras, 16 per cent; Dutch West Indies, 85 per cent; Guatemala, 8 per cent. In Africa: Egypt, 39 per cent."

Mexican Shoe Factories Extend Sales Into U. S.

Sales of 4,000 to 5,000 pairs weekly of low-priced Mexican-made work shoes in the southern border region of the United States during recent months has resulted in the shoe manufacturing industry of the Monterrey district of Mexico working a full capacity schedule, according to a report to the Department of Commerce from Assistant Commercial Attache Robert G. Glover, Mexico City.

At the present time, sale of these shoes are centered around one southern city. It is reported, however, in Mexican trade circles that shoe manufacturers who have found this trade profitable may possibly attempt to extend sales of the low-priced shoes to other southern cities.

Hop Prices Quiet.

New York, Oct. 5 (A.P.).—HOPS—Quiet, unchanged.

Prize Assignment Awaits Decision—Ball Players "Go Theater"—"Special" Filmed

Three in Tilt For Lead With Mons. Maurice

Crawford, MacDonald and Moore Compete; Earle Week-End Schedules.

One of the most coveted assignments of the year—that of the feminine role of Sonia, opposite Maurice Chevalier in "The Merry Widow," to be refilmed by Metro-Goldwyn-Mayer—will be awarded to some star between now and January 1. The considerable scramble that was precipitated a few weeks ago by the announcement that this plum would fall into the lap of some romantic songstress now has resolved itself into a three-cornered contest among Joan Crawford, Jeanette MacDonald and Grace Moore.

The final choice will hinge in large measure upon what obligations other assignements impose upon them about three months from now when the picture is due to go into production.

Chevalier at present is enjoying one of his extended vacations away from Hollywood, but when he returns, around the first of the year, it will be necessary that all casting arrangements shall have been made for the early completion of the Lehar operetta, in which Mae Murray achieved one of her most notable successes on the silent screen.

What They're Doing.

Joan Crawford has recently completed a new part in "Dancing Lady," a picture with a musical background. Jeanette MacDonald is being costarred with Ramon Novarro in Jerome Kern's delightful operetta of "The Cat and the Fiddle," and Miss Moore, who last season appeared on Broadway in "Mme. DuBarry," has since been engaged in operatic, concert and radio work.

Miss Moore, of course, will be remembered, by Washingtonians particularly, for her appearances in "The New Moon," with Lawrence Tibbett, and "A Lady's Morals," in which she impersonated the Swedish nightingale, Jenny Lind.

The role of Sonia being what it is, the choice of this department would be—but perhaps you would prefer to guess!! !

Having met with eminent success in the experiment last night, Jimmie Lake, impresario of the Gayety Theater's burleycue productions, announces another midnight show will be given at his Temple of the (a)Muses tonight for the special entertainment of the world series amusement seekers who may be shopping up and down Ninth street. The abundant and pulchritudinous Miss Jerri McCauley is the guest star of the week, to be followed on the Sabbath by Ann Corio and her "Girls in Blue."

Not On the Program.

Speaking of world series amusement seekers, those who attended the last performance at Loew's Fox last night were regaled by one of those impromptu and unprogrammed innovations that add zest to any entertainment.

Discovering Al Schacht, comedian-coach of the National's comfortably ensconced in a front-row orchestra chair, Phil Lampkin proclaimed the fact to the audience with the statement that he had understood Al was a musician and so was going to invite him to mount the conductor's rostrum and direct the orchestra.

This Mr. Schacht did with such eclat, elan and what have you, that of his own volition he confided to the assembled gentry that he also tooted a mean trumpet and proved it by executing "When Irish Eyes Are Smiling"—of all things!—with a very elegant flourish and only a few cracked notes. His reception was so flattering that he expressed the intention of repeating the performance tonight at approximately the same hour, whatever that was, exactly.

Bill Robinson Dances.

Another notable who was down to see the Nationals win their first game of the series yesterday was Bill Robinson, the ne plus ultra hoofer. Bill was espied standing just offstage in the wings, "in one," by Mr. Schacht and in time was coaxed out on the stage. After a little smartcracking with Mr. Schacht, who, incidentally, is by way of being a bit of a showman on his own account, Bill tore into one of his incomparable tap dances and had so much fun that he, too, says he is coming back for more of the same tonight.

And that wasn't all. Clapping his good eye on Jimmy Foxx, first baseman of the Philadelphia Athletics, hiding out front, Schacht, assisted by the Messrs. Lampkin and Robinson, managed to wheedle him also onto the stage, where he acknowledged a round of applause—since he is no longer opposition—and expressed the hope that the home-town boys would cop the bunting.

A pleasant time was had, &c.

It is perhaps just as well that Panjandrum Stephen E. Cochran of the good Col. Rapley's National Theater did not adhere with too rigid insistence to the ballyhoo that was once instituted for Pola Negri in "A Trip to Pressburg," as next week's attraction on E street. Miss Negri landed in New York yesterday and hopes in course of time to begin rehearsals in the play that will mark her American debut upon the legitimate stage and was supposed to have opened here next Monday! Miss Negri confided to the ladies and gentlemen of the down covering the waterfront that she has heard of Harold F. McCormick, but won't know whether she is to marry him until some time after next May! So if you hear definitely, please let her know.

For the Patron's Pleasure.

With the new fall season well under way and a consistent bulge in week-end attendance apparently the permanent order of the day, the Earle Theater announces that beginning tomorrow, Saturday, October 7, there will be five de luxe performances every Saturday, with doors opening at 10:15 a. m., and stage shows at approximately the hours of 11:45 a. m., 2:10, 4:15, 6:45 and 9 p. m.

Effective Sunday and continuing until further notice, four de luxe performances will be given at the Earle every Sunday, with doors opening at 1:30 p. m. and vaudeville going on at approximately 2:10, 4:15, 6:45 and 9 p. m.

This change in week-end schedules has been prompted entirely by the management's anxiety to afford all prospective patrons a reasonable opportunity to secure seats without long standing waits in the lobby or foyer of the theater.

The playing members of the Washington Nationals and the New York Giants, who have transferred their world series brawl from Coogan's Bluff to Seventh street and Florida avenue, were guests of Lenore Ulric and the management of the National Theater at last evening's performance of "Her Man of Wax," the new Julian Thompson comedy that had its premiere Monday night. It is safe to say that all of the boys envied Napoleon—especially in the second act! It is also comparatively safe to say that in the wax figures in the Musee Grevin the Nationals saw themselves as they looked to the customers while facing Mr. Hubbell's justly celebrated screw ball—and the Giants themselves when confronted by Mr. Whitehill!

"Special" Soon Ready.

After more than four months of intensive filming, the last scene of "Only Yesterday," Universal's American "Cavalcade" was completed this week at Universal City, Calif., under the direction of John M. Stahl. Allowing a month for cutting and editing, the picture will be ready for release on Broadway some time around November 6. It is one of Universal's big pictures of the year.

"Only Yesterday" is unique in recent motion picture history in more than one respect. It has a cast of 90 well-known screen names as featured players, and the number of extras used in the various mob scenes totals 4,500.

More than six months were consumed in the selection of the cast, headed by Margaret Sullavan, John Boles, Billie Burke and Reginald Denny.

Based on Frederick Lewis Allen's widely acclaimed story of the same name, "Only Yesterday" presents as a background for its dramatic love story a screen record of important events in American life from the Great War to the stock market crash in 1929. This is the film it was hoped would be ready in time to reopen the Rialto.

John Barrymore, who comes to the Palace screen today as one of a company of notable players in "Night Flight," has completed work in the title role of Elmer Rice's stage play, "Counsellor at Law," as translated into terms of the cinema for Universal, and declares it the best role he has ever undertaken before the cameras and microphones. Bebe Daniels and Doris Kenyon share with Onslow Stevens the other principal roles in the production. Except that both are exceptionally competent actors, one does not immediately associate in mind Paul Muni, who played the part on the stage, and the younger Barrymore. But Papa Laemmle probably knows best.

Very good, lads, now all you have to do is win three more like that in a row. Simplicity itself. All that is necessary is get more runs than the other fellows—and then sit down with the little woman and count all that dough!

Will She Be His Leading Lady for Life?

Charlie Chaplin's business manager, Alfred Reeves, has said that he expects to see his boss and Paulette Goddard, screen actress, pictured above become man and wife some time late next year. Paulette, who would be Charlie's third wife, at least will be his leading woman in his next picture, tentatively scheduled to go into production in December.

Renee Adoree, Film Star, Dies

Heroine of "Big Parade" Loses Three-Year Fight for Life.

Hollywood, Oct. 5 (AP).—Renee Adoree, French actress, died today of a chronic respiratory ailment that ended her film career three years ago. She was born in Lille, France, in a circus tent 31 years ago.

As capable in dancing as on a circus trapeze, or when riding bareback under the big top, Miss Adoree came to America shortly after the war and began a film career with the Metro-Goldwyn-Mayer studios. Her greatest picture was "The Big Parade."

It was while playing in support of Ramon Novarro in "Call of the Flesh," that the actress fell prey to the malady that caused her to be taken to a desert resort in Prescott, Ariz.

Miss Adoree appeared in "The Cossacks," "La Boheme," "The Exquisite Sinner," "Mr. Wu," "The Pagan," "The Tide of Empire," and "Redemption."

Film Table

Feature pictures and stage shows schedule:

Palace—"Night Flight," at 11:40 a. m., 1:40, 3:45, 5:45, 7:45 and 9:45 p. m.

Earle—"Wild Boys of Road," at 11 a. m., 1:45, 4:25, 7:20 and 10:05 p. m. Stage shows at 12:40, 3:25, 6:15 and 9 p. m.

Loew's Fox—"My Weakness," at 11 a. m., 1:35, 4:30, 7:30 and 10:05 p. m. Stage shows at 12:35, 3:30, 6:25 and 9:05 p. m.

RKO-Keith's—"The Emperor Jones," at 11:44 a. m., 1:46, 3:48, 5:50, 7:52 and 9:54 p. m.

Columbia—"Solitary Man," at 11:05 a. m., 12:45, 2:35, 4:25, 6:15, 8:05 and 9:55 p. m.

Metropolitan—"Too Much Harmony," at 11 a. m., 12:45, 2:30, 4:20, 6:15, 7:50 and 9:40 p. m.

Rialto—"SOS Iceberg," at 11:45 a. m., 1:43, 3:43, 5:43, 7:43 and 9:43 p. m.

Tivoli—"Penthouse," at 2:15, 4:05, 5:50, 7:40 and 9:25 p. m.

Ambassador—"Voltaire," at 6:15, 8 and 9:50 p. m.

Marie Dressler to Be Guest At White House Tonight

Actress Missed President Here, But First Lady Stops Her Moans.

Marie Dressler, famous screen star, who began her career at Coney Island, has accepted an invitation to spend tonight at the White House as the guest of President and Mrs. Roosevelt.

The buxom Marie, when she happened to meet Mrs. Roosevelt in New York this week confided to her she was broken-hearted because she had not seen the President.

"I traveled clear across the continent, to Washington," she moaned, "and then found he had gone to Hyde Park."

Mrs. Roosevelt hastened to issue an invitation to the actress to come to the White House the first night she and the President returned.

Nearly Ruined Her Voice.

Marie, for all her cinema success today, has not had a royal road to this success. She began as a concessionaire at Coney Island, where she almost ruined her voice. Then she was lucky enough to get a few light roles.

When it was discovered she had talent for comedy she got a few parts doing rather broad bits. She went along from bit to bit, none of them good, certainly none of them bringing her either fame or money. She played the role of Flo Honeydew in "The Lady Slavey," starred in "Miss Prinnt," and finally, in 1906, joined Weber and Fields.

Success, however, awaited her in the silent movies. Her "Tillie's Punctured Romance" was a classic of the slapstick era. There was nothing delicate in any of her early pictures. People of refinement usually made a point of staying away, protesting she was a bit too broad in her interpretations.

Develops New Style.

In recent years, however, she developed into a tragicomedienne of unusual ability. With the change in popular taste Marie has developed a restrained comedy style, and foregone the slapstick variety that marked her contemporary career with Charlie Chaplin.

One of her greatest movie successes was "Emma," the story of a nurse-housemaid who married her wealthy master, found the evils of money and high society little to her liking, and, as an old woman returned to her profession of nurse-housemaid, content to be back to the simple life?

MARIE DRESSLER.

Committee Formed To Reopen Bank

United States Savings Depositors Confer.

A committee, named by depositors yesterday at a mass meeting to speed reopening of the United States Savings Bank, organized itself and discussed plans for accomplishing its purpose.

Theodore S. Grape was named chairman, J. E. Smith, secretary and Al Masters, treasurer.

A series of conferences with Treasury officials and officers and stockholders of the bank will be held by the committee before it formulates its recommendations.

Navy Band Symphony Concert Next Monday

The first symphony concert of the winter series by the United States Navy Band will be given at the navy yard sail loft Monday at 8 p. m., according to Lieut. Charles Benter, leader.

Regular concerts will follow every Monday evening.

AMUSEMENTS

NATIONAL
Nights, 50c to $2.50
MAT. SATURDAY, 50c-$2
Lee Shubert Presents first play of the American Theater Society
LENORE ULRIC
in a Modern Comedy
Her Man of Wax

AMUSEMENTS

RKO KEITH'S
PAUL ROBESON
in Eugene O'Neill's
"EMPEROR JONES"
RKO AUTUMN FESTIVAL

Gayety - Burlesk
MID-NITE SHOWS
THIS
THURS. & FRI. NITES
OCT. 5th & 6th
AT 11:30 P. M.

AMUSEMENTS

WARNER BROS. THEATRE
EARLE
TAKE ADVANTAGE OF OUR POPULAR NIGHT PRICES
ORCH 50c PLUS 5c TAX
BALCONY - 40c
Starts TODAY
RUSHING MADLY TO RUIN...
WILD BOYS . . . WILD GIRLS . . . DISCARDING ALL SCRUPLES . . . CONVENTIONS . . . FACING LIFE WITH UNCONTROLLABLE RECKLESSNESS.
WILD BOYS OF THE ROAD
A Warner Bros. Hit
with
A CAST OF 500 YOUNG STARS
INCLUDING
FRANKIE DARRO
ROCHELLE HUDSON
DOROTHY COONAN
AND OTHERS
THE SHOCKING STORY OF ABANDONED YOUTH!
On The Stage
THE INTERNATIONAL CELEBRITY
BORRAH MINEVITCH
AND HIS
HARMONICA RASCALS
10 MUSICIANS WHO ARE DIFFERENT
JAY MILLS
ASSISTED BY GERTIE GREEN
RED DONAHUE & PAL
MANN, ROBINSON & MARTIN
EXTRA!
GRACIE BARRIE

AMUSEMENTS

Welcome visiting baseball fans to Loew's Washington Theaters—the show places of our Nation's beautiful Capital.

Loew's FOX
TODAY
A GLAMOROUS NEW SCREEN BEAUTY
LILIAN HARVEY
And LEW AYRES
in a FOX PICTURE
"My Weakness"
CHARLES BUTTERWORTH
HARRY LANGDON-SID SILVERS
and the MOST BEAUTIFUL GIRLS IN HOLLYWOOD!
Stage
"Howdy Folks"
WEAVER BROTHERS
ELVIRY
AND THE HOME FOLKS TWO
The ARKANSAW TRAVELER
with
WILLA WEAVER • ELVIRY'S "SUNBONNET SUSIES"
"TOTS" and "HUMPY" PEARSON • NUBBIN VAN ZANDT
HARRISON'S "HUSKY HARMONIZERS"
GEORGE MARKS • "BUGLIN' SAM" . . .
FRIDAY— "THE POWER AND THE GLORY," WITH SPENCER TRACY.
STAGE—EDDIE GARR—JACK, SIDNEY & CO.
PHIL LAMPKIN Overture

WARNER BROS.
METROPOLITAN
TAKE ADVANTAGE OF OUR POPULAR NIGHT PRICES
ORCH 50c PLUS 5c TAX
BALCONY - 35c
HELD OVER— 2ND WEEK
BING CROSBY
with
JACK OAKIE
SKEETS GALLAGHER
Judith Allen Harry Green
Lilyan Tashman Ned Sparks
in
songs! TOO MUCH HARMONY girls!
AND SELECTED SHORTS

Something NEW
AFTER DARK
Heigh-Ho Club
(CONNECTICUT AVENUE AT Q ST.)
SUPPER DANCING NIGHTLY AFTER NINE
PETE MACIAS' MUSIC
CALL RAMON, NORTH 1231-32

The REGAL RESTAURANT
14th & H STS. N.W.
Luncheon 35c and Up
Dinner 70c and Up
Les Colvin and His Orchestra Dancing
NO COVER CHARGE . .

LOEW'S COLUMBIA
NOW
WOMEN ADORE HIM.. MEN ADMIRE HIM.. RAFFLES OF BOUDOIRS!
HERBERT MARSHALL
MARY BOLAND • MAY ROBSON
in
"SOLITAIRE MAN"
M-G-M PICTURE
with LIONEL ATWILL
RALPH FORBES
Added ATTRACTIONS
Harry LANGDON in "The STAGE HAND"
PARAMOUNT NEWS
Cantor's RADIO SHOW
PRICES 25¢ TO 6 P.M. (Nights 25¢ & 40¢)

HELD OVER! 2ND TREMENDOUS WEEK
That Amazing Picture Roaring Out of the Artic
S.O.S. ICEBERG
THE LOVE DRAMA OF A LOST EXPEDITION
RIALTO
25¢ TILL 1 P.M.

Loew's PALACE STARTS TODAY
6 STAR THRILL!
For woman's embrace man dares all!
For man's bravery woman gives all!
NIGHT FLIGHT
John BARRYMORE
Helen HAYES
Clark GABLE
Lionel BARRYMORE
Robert MONTGOMERY
Myrna LOY
Metro-Goldwyn-Mayer, whose production of "Dinner at 8" is the current sensation of America, again brings together an AMAZING CAST OF STARS to tell the soul-gripping story of "NIGHT FLIGHT." You, who thrill to the courage of men in love—you, who can weep for women who share their passion with danger—you, who enjoy the heart-stab of brilliant adventure—this glorious picture is YOURS!
A CLARENCE BROWN Production...From the prize novel by Antoine De Saint-Exupery
Directed by CLARENCE BROWN...David O. Selznick, Executive Producer
A Metro-Goldwyn-Mayer Picture

The Washington Post

FRIDAY OCTOBER 6, 1933 Sports

Weaver's Curve Hope of Nats Against Hubbell's Screw-Ball Today

Nats Pepped By Support Of Fans

Victory Puts Team Very Much Back in Running for Title.

Fans Amply Rewarded; Babe Ruth Rooter for Whitehill.

By Frank Getty.

THAT'S what our Nationals needed!

A little of the old hometown peppery patter ringing in their ears, the presence of the President of the United States and 25,726 fellow townsmen, and even a pet pigeon pecking away unconcernedly in the infield throughout the game.

With such support, who could lose? Not this fighting Washington ball club, back once more on its home lot, and very much back in the running for the 1933 world's championship by virtue of a well-earned 4-to-0 victory over the New York Giants yesterday.

From the first put-out, when "Goose" Goslin bowed gracefully against a right-field box to snare Joe Moore's sky-scraping foul, until the last, when Heinie Manush camped happily beneath Gus Mancuso's long fly, the Washington fans rooted loyally and vociferously, exhorting the Nats to a decisive triumph.

Confidence Backs Cheering.

A gray sky, which loosed a chilling shower upon Griffith Stadium shortly before game time, and a cold, raw wind from the North, kept down the attendance, but those fans who filled the grandstand, jammed the little triangle of center field bleachers and dotted the pavilion seats in left field were regally rewarded for their attendance.

They had a chance to cheer, and cheer with perfect confidence, from start to finish. They sat in bright sunshine after the dreary drizzle, and watched the Nationals come back after two well-nigh disheartening defeats to bring the world series count to two games to one—still in New York's favor, but a much more hopeful count than the one of 2 to 0 inflicted by the Giants' victories at the Polo Grounds.

In contrast to the hostile rooting dinned into the Nats' unhappy ears at New York, Joe Cronin and his team-mates heard a wild halloo of encouragement with every winning move they made.

Presidential Inspiration.

Then there was the inspiration of President Roosevelt's presence, undoubtedly no small factor in bringing out the best baseball of which the Nationals were capable—a brand of winning ball which many of us now think will enable them to go right on, pass the Giants, and win the world's championship.

While as for that persistent pigeon, who just wouldn't be chased out of the playing field, flitting impudent tail feathers at Umpire-in-chief Pfirman, if that bird wasn't the "Blue Eagle" of good omen for the American League champions, Washington fans don't know our good omens when we see one.

High up above the grandstand, in the little pine press box, Babe Ruth, who has played the hero role in so many world series himself, chuckled at the vain efforts of the umpires and players to drive the pigeon out of the infield.

"There's one bird those umps can't run out of the game," laughed the Babe. "They'd have me in the shower bath by this time, if I ever told them what that pigeon's telling 'em."

Ruth Cheers Whitehill.

The Babe, incidentally, was rooting as hard as the most ardent Washington fan for the game's outstanding hero—Earl Whitehill. Ruth, it seems, selected the Nats' able left-hander for an all-star baseball team of 1933, and so was up their pulling for Earl to justify his choice.

How ably Whitehill did so, how he kept Washington hopes high and hearts happy by shutting out the Giants for nine consecutive innings, is the story of the ball game.

The very soul of the national pastime is on display when a home team wins, and we were pretty close to the real thing out at Griffith Stadium yesterday afternoon.

Shortly after noon, of course, it looked as though there would be no ball game at all. This meant much to the Washington Club, for it might have meant facing Carl Hubbell, the Giants' southpaw pitching ace, in the third game of the series. It would have meant a deal of unnecessary discomfort to the thousands who arrived early to watch all the picturesque preliminaries with which a world series contest is adorned.

Early Wind and Rain.

A chill blast from the north, bringing scurrying rain clouds, made Griffith Stadium a bleak and damply unpleasant place to be for an hour or so before game time. The early arrivals first used newspapers as shields for their shins, against the cold, raw wind, and then as improvised umbrellas as a steady drizzle set in.

For half an hour before the game began, the rain fell, sending many of those in the uncovered sections of the stands to seek shelter elsewhere. The infield was covered with the customary tarpaulin, and old Judge Kenesaw Mountain Landis, upon whose stooped shoulders rested the responsibility for calling

Continued on Page 18, Column 6.

Washington Throng That Greeted World Series and Man Who Held Their Attention

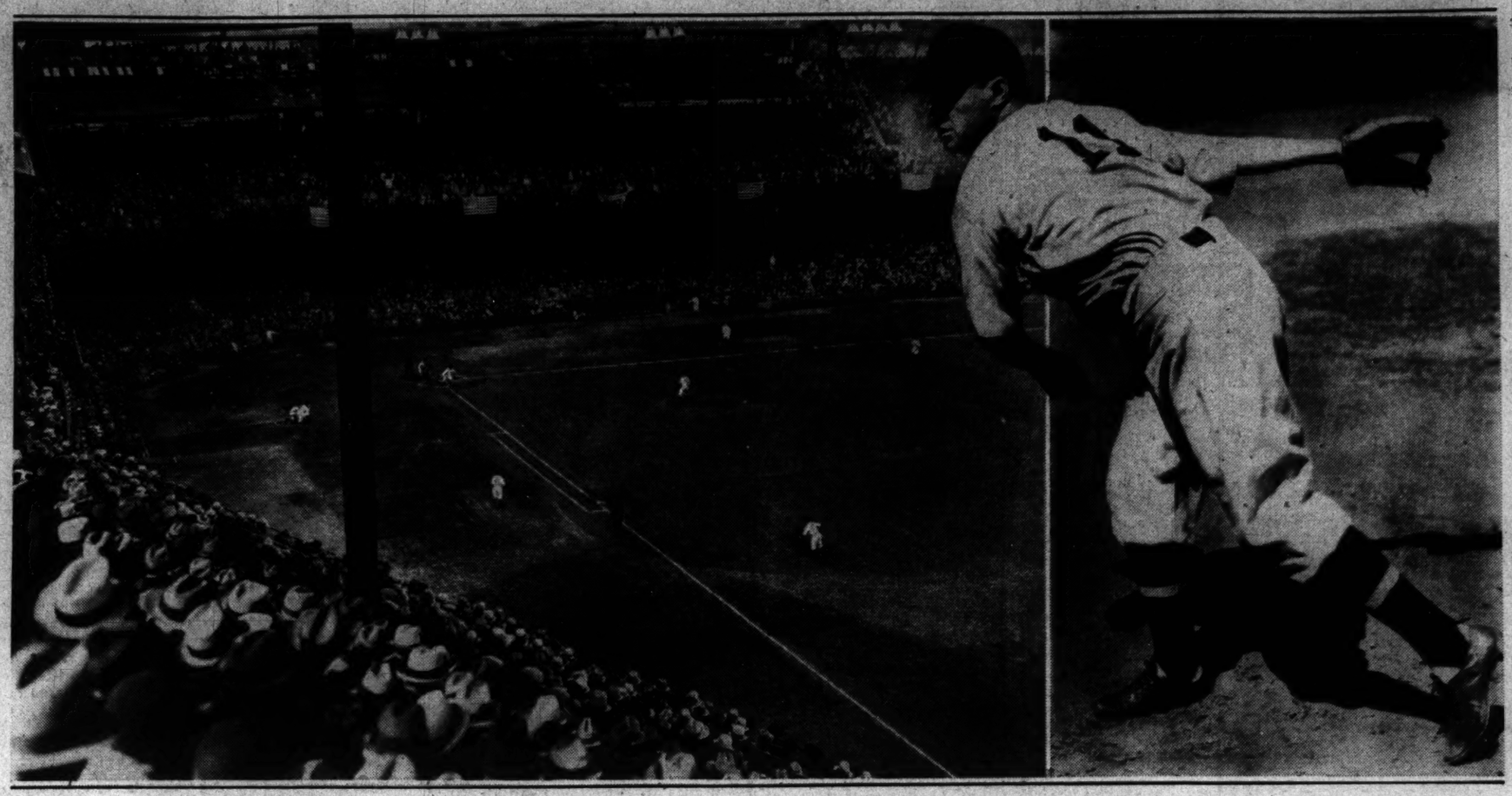

Wide World Photo.

At left—The grand stand section of Griffith Stadium as it appeared yesterday in the first inning when Buddy Myer launched the Nats' attack with a hit. At right—The man of the hour, Pitcher Earl Whitehill, who stemmed the Giant tide with a shutout performance for the Nats.

Cronin's Cheer Before Game Saved Day

Pep Talk to Glum Players Restored Their Spirits to Fighting Edge.

By Frank H. Young.

HOLDING meetings before important games or important series long has been a quaint custom of the trade in baseball. But there are meetings and meetings, and the results of the one held in the Nats' locker room before yesterday's third and highly important game qualify Manager Joe Cronin for the "D. P." (Doctor of Psychology) degree.

Coming back on the train from New York after having absorbed two successive lickings, every member of the Washington entourage was as low in spirits as are the nether regions. Things looked dark, mighty dark, and the Nats were distinctly up against it. A loss of yesterday would have meant that their only chance of winning the world title would be by winning four games in a row. And four games in a row is quite an accomplishment—and doubly hard when the fellow you have to beat four games in a row has taken three in a row himself.

That's what the Nats were thinking about when they reported at Griffith Stadium yesterday, and that's what Manager Joe Cronin had to get out of 24 heads, including his rookies, in one short 15-minute meeting before the game. How well Joe did the job, judging from the 4-to-0 victory turned in, is now known throughout the whole baseball world.

Never Will Give Up.

Indeed, Cronin's job was a masterpiece. A fighting Irishman himself, he never for a minute considered ultimate defeat in the series. His team had been in tight spots before and had fought its way out and it could do so again, he felt. And that's what he sold to every

Continued on Page 21 Column 1.

Davis Trial Halted, Score Announced

New York, Oct. 5 (AP).—The judicial austerity of Federal court cracked a bit today. The Giants, alas, were losing.

Testimony was proceeding on the trial of Senator James J. Davis, of Pennsylvania, on lottery charges. Legal rapiers flashed in approved fashion. Suddenly Judge Johnson Hayes interrupted:

"Off the record, if any of you are wondering if the Giants are winning, they're not."

President Like A Youngster At Game

Applauds Plays, Follows Them Without Use of Scorecard.

By Bill McCormick.

FRANKLIN DELANO ROOSEVELT arrived at the ball park yesterday flanked by gold braid and ceremony—the President. After the usual formal handshakes, the inevitable posing for photographers, the inescapable throwing out of the first ball, he settled back in his chair, lighted a cigarette and became Frank Roosevelt—baseball fan.

No small-boy spectator seemed to enjoy himself more than the No. 1 man of the United States Government. And no rabid regular follower of the national pastime seemed more familiar with the game.

Right off the bat, Baseball Fan Roosevelt refused the official programs and line-ups that were passed to him. Members of the Presidential party expressed by facial expressions, discreet, very discreet dubiousness over the ability of the Chief Executive to disprove an old adage by "telling the players without a scorecard." But he did it.

Whisper it lightly, but the President's sympathies seemed to lie

Continued on Page 18, Column 8.

Through Parisian Eyes

Young Frenchman Pens Impressions Of His First Ball Game

By Andre Vulliet.

(Editor's note: Mr. Vulliet is a young Frenchman who yesterday paid his first visit to that great American institution, the ball park.)

AT last I have seen my first baseball game. It seems funny that I should report on it. They tell me that the stadium was filled with some 40,000 people who watched the game, and I think I was probably the only one who could not tell the difference between a foul and a home run. Yet I have to tell the 39,999 others what my impressions are.

I landed in New York a week ago, having never been in this country, and thinking that gold dollars was the most valuable thing to own, but soon I realized that it was a ticket for a World Series game. I also realized that every one seemed to be more preoccupied by the game than by the Disarmament Conference or by the Inflation Policy.

Baseball is certainly not a one-class sport. We do not have that in France. Each of the sports we do will be witnessed by a certain public of fans. But these fans may well be categorized. The two sports which probably draw the largest crowds at home are Rugger (a sort of football) and cycling. But the first one will stir the enthusiasm of the youths only, whereas the latter will be feverishly attended by the mass.

Too Many Against One.

Baseball, I thought, must be the sport of the sports and I, therefore, expected the thrill that comes once in a lifetime.

I got to the stadium much ahead of time in order to get my enthusiasm well warmed up for the start of the play. I noticed that my neighbor looked exactly like one of our "connaisseurs," one of these "sportsmen" who know and read so much about sports that they have no time left to engage in any. He was fat, vulgar, good humoured. He was chewing and his hat was right on the back of his head. "Looks like home" thought I. Believe me, he knew everything about baseball. He could even tell the winner, and he let everybody know it. As I did not want him to think that I was unfamiliar with the game I decided to show off the only technical term I know, that is to say "Babe Ruth" or rather "Babe." For you must

Continued on Page 21, Column 5.

President of Cubs Dead in Chicago

Chicago, Oct. 5 (AP).—William Veeck, president of the Chicago Cubs, died at 7:45 a. m. (C. S. T.) today at St. Luke's Hospital, where he had been suffering from leucemia, an excess of white corpucles in the blood.

Veeck entered the hospital several days ago and his condition was considered critical from the start. Oxygen was administered yesterday when his difficulty in breathing caused his heart to be taxed and his temperature to rise.

Only Nat Win Will Save Scalpers

Victory Today to Boost Saturday Prices, Meeting Loss.

NOWHERE in Washington will the prayers be louder for the Nats to cop the fourth game of the series today than among the horde of ticket speculators who descended upon the Capital from Broadway. The scalpers' hopes will ride with the Nats, not because of any sentimental attachment, but as a matter of self-preservation.

The Washington public has outsmarted the "wise guy" speculators from the big town, who, basing their hopes on our reactions to the 1924 series, set their sights on a price of from $50 to $60 for a strip of three tickets. So far, the speculators have taken an awful shellacking. Up until game time yesterday, good seats were available at the stadium box office—so the public neglected the ticket broker shamefully. Some of them sold single-game tickets stamped at $5.50, for $1, but most of them took the full loss.

Now, there is only one salvation for the speculators. If the Nats win today's game, seats for Saturday will undoubtedly be at a premium. A heavy Saturday sale, and only a heavy Saturday sale, can pull the "scalpers" out of the hole. So, one and all, the ticket brokers have their fingers crossed, are knocking on wood, putting curses on the Giants and doing everything possible to boost the Nats into the win column again today.

Players' Wives Best Dressed At Victory

Orchids and Mink Coats Abound; Sentimentality Also in Evidence.

By Esther Van Sciver.

WOMEN take their sentimentality with them even to baseball games. A murmur ran through the grand stand at the beginning of the sixth inning. A bold gray pigeon wheeled down into the right infield and held up the game. From box seat to bleacher, the ladies opined "Isn't he cute?"

Impatient men muttered mild profanity.

The bird had a dove-of-peace air. He caused the boys in the business to forget their rivalry and join forces for a moment. A handful of dirt from one of the Nationals' best pitching arms flew pigeonward. Amid much shooing and flapping from the boys, the bird strutted disdainfully across the diamond. He remained through the game, picking at the soil on the sidelines.

The best-dressed women at the game were the players' wives. Orchids adorned more than one mink coat. Gardenias glistened against Hudson seal. But tired lines still showed in pretty faces and shoulders drooped a bit under the fur.

That renowned careful carelessness was markedly apparent in the costumes of most of the fair fans. smart tweeds and knitted things, hats with a jaunty air and scarves in vivid colors were worn with considerable effectiveness.

A mother in brilliant red suede and her daughter in somber brown tweed hurried from the game in the last inning. They hung for half an hour over the lines that cut off a path for the President's open car.

"I think he's wonderful," said mother to daughter.

"Yeah," said daughter.

Small children distracted the attention of their parents from the game. One mother solved the problem neatly by purchasing several packages of popcorn. Both mother and child kept their eyes glued on the ball field. But mother's right hand delved with regularity into the bag and pushed popcorn into

Continued on Page 21, Column 7.

Team's Fate In Capable Hands

'Brain Truster' Believed Man Best Equipped to Beat Enemy.

Win, After Yesterday's 4-0 Victory, Would Even Series.

CARL HUBBELL vs. Monte Weaver.

That's the pitching program for the fourth game of the world series today at Griffith Stadium, where the Nats and Giants resume their struggle as the Capital plays host again to baseball's piece de resistance after thrilling to the Nats' 4-to-0 triumph yesterday.

In the erudite hands of Prof. Weaver, "brain truster" of the Washington pitching staff, has been placed the fate of the Nats today by Manager Joe Cronin. No hesitancy did he display in nominating the sophomore of the Nats' mound corps to oppose the great Hubbell. And with reason, for of all the Washington pitchers Weaver was the most consistently effective in the waning months of the season.

Are On Trial Again.

Again today the Nats are on trial as a hitting ball club. Fresh in their memory is the five-hit performance of the Giants' screw-ball artist in the opening game of the Polo Grounds when they were as helpless as babes in arms before the eccentric shoots of Hubbell.

A series of endless turning points, apparently, is this world series of 1933, for today again the Nats face a critical game. Victory for them will even the series. Defeat will give the Giants an almost overwhelming 3-to-1 edge. Thus it behooves the Nats to bestir themselves against Hubbell.

In Monte Weaver Cronin has made a choice who is calculated to offer to Hubbell the sternest opposition. When "right," Weaver, like Hubbell, is well-nigh invincible. And, unlike Hubbell, he has had weeks of rest for today's effort.

Curve vs. Screwball.

It will be the fast curve versus the screwball, for it is the fireball with the dip and the sweep that is Weaver's chief stock in trade.

Good pitching stopped the Giants yesterday. But they demonstrated in those first two games that the pitching must be good, for they will murder anything less, as is attested by the failures of Crowder and Stewart.

Washington will be glimpsing the talented Hubbell for the first time. No single pitcher in a world series ever had erected about him such an aura of invincibility in the pre-series discussion. And Hubbell substantiated all that had been proclaimed for him, and more, in that first game at the Polo Grounds.

Swinging Futilely.

Against Hubbell in New York, the bulk of the Nats were swinging futilely. Myer, Manush, Goslin and Cronin, the punch of the batting order, were slapping when they swung. Only Fred Schulte was taking his regular cut at the ball.

Hubbell did not use his screwball throughout, intermixing his famed asset with a fast curve that dipped low. Washington hitters were nonplused, outguessed as the Giants' talented mound star crossed them up.

The fog lifted a bit for the Nats' pitching staff when Jack Russell was observed warming up in the bull pen in the late innings yesterday. Struck on the wrist by a batted ball in the first game, Russell, the Nats' No. 1 relief man, was painfully injured. Today, again he will be available.

Series Statistics

(Associated Press.)

	W.	L.	Pct.
New York	2	1	.667
Washington	1	2	.333

Results.

First Game.

	R.	H.	E.
New York	4	10	2
Washington	2	5	3

Hubbell and Mancuso; Stewart, Russell, Thomas and Sewell.

Second Game.

	R.	H.	E.
New York	6	10	0
Washington	1	5	0

Schumacher and Mancuso; Crowder, Thomas, McColl and Sewell.

Third Game.

	R.	H.	E.
Washington	4	9	1
New York	0	5	0

Whitehill and Sewell; Fitzsimmons, Bell and Mancuso.

Schedule:

Fourth game—At Griffith Stadium, Washington, Friday, October 6 (1:30 p. m.). Fifth game, Washington, Saturday, October 7. Sixth and seventh games, if necessary, New York, Sunday and Monday, October 8 and 9.

Third Game Figures.

Paid attendance	25,727
Net receipts	$113,415
Advisory council's share	$17,012.25
Players' share	$57,841.65
Each club's share	$9,640.00
Each league's share	$9,640.00

Three Game Total.

Attendance	107,869
Net receipts	$442,578.00
Advisory council	$66,386.70
Players' share	$225,714.78
Each club's share	$37,618.85½
Each league's share	$37,618.85½

Once-Overs on Series

By H. I. Phillips.

President Roosevelt at last took a hand in the situation yesterday and put the battered, ragged and distracted Nats in a liquid position.

* * * *

He had part of the brain trust, representatives of the Army and Navy, and part of the Cabinet with him and it took them all to get the recovery under way.

* * * *

Clark Griffith was the forgotten man Wednesday but he got the New Deal yesterday.

* * * *

The Nats realize that while business is better they have a long pull ahead of them. But that's sumpin.

* * * *

They are now operating under a new code guaranteeing them the right of collective bludgeoning; in fact, Washington had a pronounced feeling last night that with the aid and comfort of the administration the Giants would be plowed under.

* * * *

That the Giants were "cracked down on" there is no doubt. Just as he closed the banks in March, President Roosevelt closed Stoneham, Terry & Ott, Inc., yesterday.

* * * *

The President used his old inspiration ball, a fast one with a Krum Elbow Fadeaway. It drove the money players from the temple.

* * * *

Mr. Roosevelt had that old "My friends and neighbors" expression as he wound up to pitch the first ball to the cheers of the multitude, and when he pulls that old personality stuff it is poison for any opposition.

* * * *

Washington was an inspired team from that moment on, and the visitors acted like visiting chiselers afraid that they would forfeit their Blue Eagle if they didn't do what they were told.

* * * *

It was Whitehill against Fitzsimmons, and Fitzsimmons was practically pitching not only against a ball team but against an administration.

* * * *

It seemed to make him jittery, but the Giants decided to submit only one pitcher to intimidation, and he was still in there at the close doing his best, but deploring the vicissitudes of fate and democracy.

The Giants had their chances yesterday, especially in the eighth, but they acted like a lot of Republican rugged individualists at a conference with Gen. Johnson.

* * * *

It was great weather for geese, which may account for the work of the Goose.

* * * *

For a time it looked as if no game would be played, and Judge Landis spent the forenoon putting on his famous act, "Is it raining or raining?"

* * * *

Standing in a puddle, with water streaming down his neck, he decided that it was an optical illusion.

* * * *

It cleared for a time just at game time, but conditions were far from comfortable either for players or fans.

* * * *

It just goes to show what the wet movement means to Washington.

* * * *

Whitehill pitched a nice game and and for the most part had the Giants going out faster than Prof. Moley out of an economic conference.

* * * *

The administration now thinks it had definitely launched its drive to restore Washington to the 1924 world series level.

* * * *

But the Giants still have Hubbell, who may go in there today.

* * * *

If he does it may take a second Presidential visit. And definite intervention.

(Copyright, 1933, by H. I. Phillips.)

The Official Box Score

New York.	AB.	R.	H.	2b.	3b.	Hr.	Rbi.	BB.	SO.	SH.	PO.	A.	E.
Moore, lf	4	0	0	0	0	0	0	0	0	0	2	1	0
Critz, 2b	4	0	1	0	0	0	0	0	0	0	2	4	0
Terry, 1b	4	0	0	0	0	0	0	0	0	0	9	0	0
Ott, rf	3	0	0	0	0	0	1	2	0	1	0	0	0
Davis, cf	4	0	1	0	0	0	0	0	0	0	3	0	0
Jackson, 3b	3	0	1	1	0	0	0	1	0	0	0	2	0
Mancuso, c	4	0	0	0	0	0	0	0	0	0	3	1	0
Ryan, ss	3	0	0	0	0	0	0	0	0	0	4	3	0
Fitzsimmons, p	2	0	1	0	0	0	0	0	0	0	0	1	0
*Peel	1	0	1	0	0	0	0	0	0	0	0	0	0
Bell, p	0	0	0	0	0	0	0	0	0	0	0	0	0
Totals	32	0	5	1	0	0	0	2	2	0	24	12	0

*Batted for Fitzsimmons in eighth.

Washington.	AB.	R.	H.	2b.	3b.	Hr.	Rbi.	BB.	SO.	SH.	PO.	A.	E.
Myer, 2b	4	1	3	1	0	0	2	0	1	0	3	3	0
Goslin, rf	4	1	1	1	0	0	0	0	0	0	2	0	0
Manush, lf	4	0	0	0	0	0	0	0	0	0	3	0	0
Cronin, ss	4	0	1	0	0	0	1	0	0	0	0	2	1
Schulte, cf	4	0	2	1	0	0	1	0	0	0	1	0	0
Kuhel, 1b	3	0	0	0	0	0	0	0	0	0	15	0	0
Bluege, 3b	3	1	1	1	0	0	0	0	0	0	0	6	0
Sewell, c	3	1	1	0	0	0	0	0	0	0	3	0	0
Whitehill, p	3	0	0	0	0	0	0	0	0	0	0	4	0
Totals	32	4	9	4	0	0	4	0	1	0	27	15	1

New York	0	0	0	0	0	0	0	0	0—0
Washington	2	1	0	0	0	0	1	0	x—4

Stolen base—Sewell. Double plays—Cronin to Myer to Kuhel, Moore to Mancuso. Left on bases—New York, 7; Washington, 4. First base on balls—Off Whitehill, 2 (Jackson, Ott). Struck out—By Whitehill, 2 (Ott, 2); by Fitzsimmons, 1 (Myer). Hits—Off Fitzsimmons, 9 in 7 innings; off Bell, 0 in 1 inning. Wild pitch—Whitehill. Losing pitcher—Fitzsimmons. Umpires—Plate, Pfirman (N. L.); first base, Ormsby (A. L.); second base, Moran (N. L.); third base, Moriarty (A. L.). Time of game—One hour 55 minutes.

Play by Play of Game

FIRST INNING.

Giants—Moore lifted a short fly that Goslin caught just inside foul territory as he bounced against a field box. Critz bounced to Bluege and was thrown out at first. Terry hit the first ball pitched to Myer and was an easy out at first. No runs, no hits, no errors, none left.

Nats—Myer poked a single through the infield to left. Goslin hit the first ball pitched against the right field fence for a two bagger. Myer going to third. Manush flied out to Ryan, who took the ball in short left field. Cronin bounced to Fitzsimmons, who made the putout at first base while Myer scored and Goslin went to third. Fitz made a difficult stop, but dropped the ball and was unable to make a play at the plate. Schulte hit to right, which went for two bases when the Nats outfielder beat Ott's throw to Ryan on a close play, Goslin scoring. Kuhel bounced to Jackson and Schulte was run down between second and third base, Jackson to Critz. Two runs, three hits, no errors, one left.

SECOND INNING.

Giants—Ott drove the first ball pitched to deep left field, where Manush made a sensational running catch close to the foul line. Davis cracked a single past Bluege. Jackson Davis went to second on a wild pitch. Jackson walked. Mancuso hit to Cronin, and the Senators engineered a double-play that ended the inning, Cronin to Myer to Kuhel. No runs, one hit, no errors, one left.

Nats—Bluege doubled down the left-field foul line. Sewell bounced to Critz and was tossed out at first, Bluege taking third. Whitehill grounded to Fitzsimmons, whose throw to Jackson failed to catch Bluege as the latter slid back into the bag. It was a fielder's choice, and Whitehill reached first. Myer—Bluege scored on Myer's double along the first baseline. Whitehill pulled up at third base. Goslin lifted a high fly to Moore, and Whitehill was thrown out at the plate on a fine throw to Mancuso.

Continued on Page 18, Column 4.

Nats Got Three Lucky Breaks in Game, but Won by Their Stellar Playing

Last Brought Final Run To Griffs

Locals Hope Chance Will Smile Again Today When Needed.

Skill Added to Little Good Fortune Caused One-Sided Score.

LADY LUCK, that fickle old gal who seems to have no "steady," yesterday cast her smiles on the Nats, and, oddly enough, just at a time when they did not need them.

With Earl Whitehill, the dapper, little southpaw, pitching shutout ball, good, straight-away hitting gave the Washington Club enough runs to win and Manager Joe Cronin and his boys are hoping that the fickle dame will remember the old saw, "A friend in need is a friend indeed," and favor them again when they need a little outside help in the form of breaks.

There were but three major ones yesterday and the natives benefited from all of them. In the very first inning, a break of luck gave the Nats their first run. Myer had opened with a single and had been propelled to third by Goslin's double. This brought Cronin up and he topped one down third base way. Quick as a flash, Pitcher Fitzsimmons was after the ball, but he slipped as he picked it up. He made the kiling at first on a good play, but, because of the skidding, had to pass up the play on Myer at the plate.

Sphere Barely Nabbed.

As things turned out, this one run was enough to give the Nats the decision, but they combined skill with luck to benefit in the fourth, when a great play by Myer prevented the Giants from scoring. The break was that the ball—a near Texas leaguer off Ryan's bat—was not hit an inch or so farther. As it was, the Nat second sacker tore into short center and made a truly sensational play when he snared the ball in his very finger-tips by an over-the-shoulder grab.

The Giants did not score in this round, but this catch prevented them from doing so, for both Fitzsimmons and Critz singled later in the inning.

Break No. 3 gave the Nats their fourth and final run of the pastime. It caused a lot of excitement, especially among the fans keeping a technical score, who were doubtful whether an error should be charged to Catcher Mancuso or whether Sewell, the Nats' rather heavy-footed receiver, should be credited with a stolen base.

Trapped Between Sacks.

The play in question came in the seventh. One was out, Sewell was on first and Whitehill was at bat. The latter was ordered to try to sacrifice and Sewell was breaking for second with each pitch. His second break was too long and, seeing that he was trapped, Sewell continued on to second. Mancuso threw to first, however, and his peg was low and bounded off of Terry's glove.

Sewell was credited with a stolen base. This break put him on second; he took third on Whitehill's roller to Critz, and scored on Myer's third safety of the game. Thus the failure of the Giants to get Sewell, as they should have, meant another run for the Nats.

Baseball people consider errors as much a part of the game as they do outs and assists, so miscues should not be counted as breaks. But the Giants' nearest to a smile from Dame Fortune yesterday came when Cronin fumbled Moore's grasser in the eighth. One was out at the time and Pinch-hitter Pell had previously singled. It was an easy double-play and the muff put two on and gave the Giants their final cause for hope. Hope, however, was all it gave them, for Whitehill fielded Critz' tap and then Terry, boss man of the Giants, popped to Sewell to end the round.

Breaks, however, cut little figure yesterday. As the turf experts say, the race was truly run. Whitehill pitched shutout ball and the Nats scored off of Fitzsimmons' slants.

Mrs. Clark Winner Of A. & N. Club Title

Mrs. David H. Clark won the Army and Navy Country Club women's golf championship yesterday by defeating Mrs. R. H. Lee, 7 and 6 in the finals.

Mrs. Lee was powerless before the brilliant stroking of the former Virginia women's champion, who played her shots with remarkable consistency. Only a 9 on the fourteenth hole, where she hooked her drive into the water, prevented Mrs. Clark from cracking 80. She finished with an 82.

Mrs. Clark will enter the Middle Atlantic women's golf championship at Richmond, Va., starting October 16.

Mrs. Pray Wins Medal In Manor Club Playoff

Mrs. L. G. Pray, former champion, defeated Mrs. J. W. Harvey, jr., yesterday in the play-off for the medal prize in the Manor Club women's golf championship. They tied last week with scores of 94 each. Yesterday Mrs. Pray scored a 91, while Mrs. Harvey did not turn in her card.

The tournament was won by Mrs. Mack Myers, who defeated Mrs. Howard Simons in the finals.

Eagles Want Games.

Anacosita Eagles, 135-pound class, would like to schedule game for this Sunday. Call At. 0623-J between 6 and 7.

Cartoon Story of Nats' First Series Victory

—Pierotti

MANUSH KNOCKED OVER PLAYERS AND SPECTATORS IN THE MAD SCRAMBLE FOR THE BALL THROWN BY PRES. ROOSEVELT.....
GOING FAST! 4 MILES PER HOUR.
TAKE YOUR TIME. I'M WAITING!
WHITEHILL MAY HAVE SOMETHING ON THE BALL, BUT HE'S NO GREAT SHAKES AS A NURMI. MANCUSO TAGGED HIM OUT AT HOME IN THE 2ND WHEN A FASTER MAN WOULD HAVE BEEN SAFE.....
SUCH SOUTHERN HOSPITALITY!
GO AWAY I TELL YOU, DON'T YOU KNOW WHO I AM?
MAYBE IT'S A BLUE EAGLE FOLLOWING THE PRES., OR LADY LUCK?
WAIT! FIND OUT IF HE PAID!
GRIFFITH
ONE FAN WHO GOT IN FREE, WAS A PIGEON, WHO WOULDN'T GET OFF THE FIELD DESPITE THE UMPIRE AND THE WHOLE NAT INFIELD....
4-0
GIANTS
CRONIN AND THE BOYS
AT LAST THE NATS FOUND THIS GUY'S CHIN.....
WHERE YA' THINK YOU'RE GOING WITH THAT?
2ND
KUHEL, IN THE 6TH, TRIED TO TAKE SECOND, BUT WAS STOPPED BY OFFICER RYAN.....
CRITZ MADE A GRAND ONE-HANDED STAB OF KUHEL'S HOT GROUNDER, IN THE 6TH, AND CRONIN WAS OUT A 2ND.....
HERE'S ONE FOR TH' NINTH!
WHITEHILL TOSSED SO MANY ZEROS AT TERRY'S BOYS THAT THEY'LL BE TIED UP FOR THE REST OF SERIES. WE HOPE!
JEP

Nats Regain Prestige, Win Over Foe Behind Whitehill

Continued from Page 1.

ing staff, the Nats found a sedative for Giant rambunctiousness. Backed by the wiles and guile acquired by ten years' service in the big leagues, Whitehill left-handed the Giants into submission, cut them off with five hits—all singles—and recorded the first shutout of the series.

They shook those four runs loose from Fred Fitzsimmons, huge Giant right-hander, by rising in their batting might and pounding nine base hits to all corners of the premises in an attack led by the goat of the first game, Buddy Myers, a cohero of the second.

Early Two-Run Lead.

They leaped at the collective throats of the Giants in that first inning on destruction bent, presented Whitehill with a two-run lead, and then performed behind him like sprightly nymphs, or wraiths, to cut down New York base hits, to deliver to Whitehill his shutout triumph.

And Whitehill the while was mowing down the Giants with his scythe-like left hand that defied the sluggers in the line-up—Ott and Terry—who hit yesterday for a grand average of .000 against the Nats' southpaw. His wide-sweeping curve slid beyond their bats with eccentric dips all afternoon. His fast ball left them gasping, and he gave no quarter.

As early as the second inning, the 25,727 Washington fans were hurling their derision as the Giants were swinging with no apparent damage to Whitehill's offerings. And, while his mates builded those two runs of the first inning into a 4-to-0 lead by the seventh, Whitehill was allowing the New York Club one solitary single in the last five innings.

Myers Redeems Self.

At the outset did the Nats' heavy artillery begin to boom against the so-called fast knuckle-ball of Fred Fitzsimmons. Back on his native heath, Buddy Myer, the goat of the first series game, gained instant redemption in the eyes of Washington fans when he spanked Fitzsimmons first pitch into left field for a clean single.

They had the one-two punch, did the Nats yesterday. Goose Goslin followed that sock of Myer's with a bewhiskered double high against the anthracite sign in right field, a dozen feet shy of a home run. Frustration then reared its ugly head as Heinie Manush popped a fly to Shortstop Ryan, but presently the Nats scored.

A faint essence of horse shoes surrounded that first run when Fitzsimmons slipped in fielding Cronin's easy roller near the box and failed to recover in time to catch Myer speeding toward the plate. He did throw Cronin out at first as Manush raced to third.

Came Back For More.

And then Fred Schulte swing on a fast ball. A two-base hit that rattled into right field, scoring Manush with the second run of the inning. Thus the Nats had given Whitehill his two run lead.

Having tasted Giant blood, the Nats came back for more in the second—one more. Ossie Bluege, hitless thus far in the series, smacked a screaming double over third base. To third he went as Sewell grounded to Critz. Darting for the plate as Whitehill bunted, he scrammed back to third safely ahead of Fitzsimmons' throw to Jackson, and Whitehill was safe on first. Then did Myer insert his second straight hit, a whistling double that nigh tore the glove from Manager Bill Terry, and Bluege scored.

Ruthlessly and relentlessly did the Nats cut down the Giants in protecting that lead they had given Whitehill to nurse. A single by Davis, a wild pitch and a walk had put runners on first and second with none out in the second inning. Into the breach rushed Joe Cronin to scoop up a ground ball and launch a double execution of the Giants.

Nats Field Well.

Yesterday's game was rampant with the fielding feats of the Nats. Out into center field rushed Buddy Myer at the start of the third to make a whirling-dervish, one-handed catch of a soft line drive by Ryan that bore all the ear-marks of a safe hit. And then, after Fitzsimmons had singled, Joe Cronin raced onto the lawn to convert Joe Moore's grounder into a sweet double play, the Nats' second in two innings.

Inning by inning, the Nats serveo Whitehill with their splendid fielding feats. With victory seemingly assured, a shutout for the pitcher seemingly became an obsession with the Nats.

For three innings the Giants had gone hitless. And then Pinch Hitter Peel singled with one out in the eighth. The irrepressible Moore drove a soft grounder to Cronin, a double-play ball if there ever was one. And then the Nats made their only lapse. Overzealous to start a twin killing, Cronin muffed the ball. Two on, one out. Shutout dreams were fading, with the top of the Giants' batting order present.

Rises to Occasion.

And then Whitehill rose to his greatness. Critz he forced to hit into the box and started the putout at first base. Manager Bill Terry caused him no qualms. A high foul to Luke Sewell and the side was retired.

The Nats retaliated threat for threat in that eighth with the poignant distinction that the Nats made good. With one out, Luke Sewell made his first hit of the series, a single over second. Trapped off first base, he scrambled to second as Catcher Mancuso threw wildly to Terry. When Whitehill grounded to Critz, Sewell went to third, there to await the product of Buddy Myer.

Myer did not come back to Washington to fail yesterday. His third hit of the day he rocketed into right center field to bring Sewell home with that fourth run.

Bluege Brilliant.

Came the ninth. Whitehill issued his second walk of the day to Ott. Here again, with none out, his shutout bid was menaced. But Ossie Bluege was present. Davis rapped a scorching grounder toward third base. Like a cat, Bluege pounced upon it, like a juggernaut he heaved it to first base for the out. Travis Jackson smashed a screaming grounder toward left field. A glove reached out. It was Bluege's. Thrown out at first was Travis Jackson.

Ott had advanced as far as third on these two plays and Mancuso was up. Into left field Mancuso looped a long fly. Manush was present, however, and thus ended the ball game—what a ball game.

Michigan Sets Record For Alumni Bowlers

The Michigan team broke the league record with a 1,693 set last night at the Rendezvous alleys, in the Intercollegiate Alumni Bowling League matches.

Damon, of the Michigan pin crew, also set a new high league record with a game of 162, and also annexed the highest league set for the year, 398.

BEER ON TAP
Drawn From the Wood
VALLEY FORGE
(LIGHT)
PIEL BROS.
(DARK)
Olmsted Grill
1336 G Street

A Treat at the BALL GAME
FUSSELL'S
Real Cream
ICE CREAM
Since 1851

Play by Play

Continued from Page 17.

completing a double-play. One run, two hits, no errors, one left.

THIRD INNING.

Giants—Ryan hit a looping drive that Myer caught with his gloved hand in short right center. Fitzsimmons slashed a base hit on a drive that bounced off Cronin's arm. Moore hit the first ball pitched to Cronin and Fitzsimmons was forced at second, Cronin to Myer, but Moore beat the relay to first. Critz singled sharply over second and Moore raced all the way to third. Terry grounded out to Kuhel unassisted. No runs, two hits, no errors, two left.

Nats—Manush grounded to Ryan and was thrown out at first. Cronin dribbled a grounder to Critz for an easy putout. Schulte poked a hit past Terry for a single. Kuhel grounded to Jackson and Schulte was forced out at second on the throw to Critz. No runs, one hit, no error, one left.

FOURTH INNING.

Giants—Ott fanned, swinging at a high hard one. Davis rolled out, Myer to Kuhel. Jackson lashed a double to deep left center. Mancuso hoisted a high fly to Schulte. No runs, one hit, no errors, one left.

Nats—Bluege rolled to Ryan who made a nice throw for the putout. Sewell hit the first ball to Davis in deep center field. Mancuso took Whitehill's high foul at the edge of the Giants' dugout. No runs, no hits, no errors, none left.

FIFTH INNING.

Giants—Ryan grounded out on the first ball pitched, as Whitehill made a leaping one-hand stop and then threw to first. Fitzsimmons grounded out, Bluege to Kuhel. Moore bunted to Whitehill and was thrown out at first. No runs, no hits, no errors, none left.

Nats—Myer fanned. Goslin lifted a high fly to Davis, who took the ball in right center. Manush hoisted to Ott. No runs, no hits, no errors, none left.

SIXTH INNING.

Giants—Critz grounded out, Bluege to Kuhel. Terry grounded out on the first pitched ball, Kuhel making the putout unassisted. Ott struck out. No runs, no hits, no errors, none left.

Nats—Cronin cracked a single to right field. Schulte lifted a short foul that Terry grabbed. Kuhel—Critz made a circus stop, backhanded, on Kuhel's sharp grounder and tossed to Ryan for a force-out of Cronin at second base. Kuhel reached first. Bluege—Kuhel was thrown out trying to steal, Mancuso to Ryan. No runs, one hit, no errors, none left.

SEVENTH INNING.

Giants—Davis rolled to Whitehill, who made an easy putout at first. Jackson clouted a long fly to Manush. Mancuso rapped a grounder to Bluege and was tossed out. No runs, no hits, no errors, none left.

Nats—Bluege popped to Terry. Sewell dribbled a roller that Ryan failed to stop near second base and it went for a single. Sewell stole second. Whitehill rolled out, Critz to Terry, Sewell advancing to third. Myer singled to right, Sewell scoring. Goslin fanned. One run, two hits, no errors, none left.

EIGHTH INNING.

Giants—Ryan flied to Goslin. Homer Peel batted for Fitzsimmons. Peel singled sharply over Cronin's head. Moore rolled to Cronin, who made a bad fumble for an error and all hands were safe, with Peel on second and Moore on first. Critz rolled to Whitehill, who threw to first as Peel raced to third and Moore reached second on the putout. Terry lifted a fly that Sewell caught in front of the plate. No runs, one hit, one error, two left.

Nats—Herman Bell went to the box for the Giants. Manush flied out to Moore. Cronin grounded sharply to Ryan and was thrown out at first. Schulte drove a long clout to Davis. No runs, no hits, no errors, none left.

NINTH INNING

Giants—Ott walked. Davis grounded out on a fast play, Bluege to Kuhel as Ott ran to second. Jackson grounded to Bluege to make the putout at first. Ott reached third. Mancuso flied out to Manush. No runs, no hits, no errors, one left.

Jamestown's Race With Winooka Off

Cummings Doubts Laurel Wants to Arrange for Proposed Match.

Baltimore, Md., Oct. 5 (AP).—Chances of Winooka, Australian sprint champion, meeting George D. Widener's Jamestown in a match appeared remote today with the announcement of Andrew J. Cummings, president of the Maryland State Fair, that the association did not see its way clear to arrange such a race at Laurel.

The race was in the process of formation to meet the requirements of C. V. Whitney, who stipulated that Winooka prove his quality against a top-notch American horse before meeting Equipoise in a proposed match race at Belmont Park, November 7.

CLOTHES FOR THE SIX FOOT MAN

Our selection of suits and top coats for the man of 6 feet or taller is one of the largest in Washington and these garments were tailored especially for us by Schloss Bros. & Co.

The Prices Start at
$21.50

• • •

PAJAMAS
For the "Six Footer"
A pajama made expressly for the man who is 6 feet or more. Made of a fine quality of broadcloth in all the popular colors.
$2.95
We also have a complete stock of pajamas in regular sizes.

MEYER'S MEN'S SHOP
1331 F Street

Nats, Pepped Up by Loyal Support, Trim Giants, 4-0

Continued from Page 17.

off the game, if necessary, turned up his coat collar and glowered from beneath his weather-beaten hat brim at the dripping sky.

There was a loud call through the amplifiers for the judge to present himself at the President's box, which was decorated with bunting at the north end of the Nationals' dugout. If the judge ever got there, he was swallowed up in the swirling throng as President Roosevelt, with his naval and military aids, arrived, greeted by enthusiastic applause.

Sun Breaks Through.

About this time, the drizzle ceased, the brisk north wind blew away the rain clouds, a rather anemic sun touched up the playing field to emerald warmth, and the game began. This happy circumstance put an end to an unconscious bit of sacrilege on the part of the photographers in an overhanging box above the Washington bench who had been blandly using one of the large American flags put up to decorate the stadium as an improvised roof against the showers.

An Army band in bright blue-gray tunics and white trousers strutted bravely and tunefully through the last of the drizzle, seeming to drive away the downpour with cheery music which fell upon grateful ears, into which an earlier band had been dinning the mournful reiteration of "Stormy Weather."

After the playing of the National Anthem, the big American flag which had been raised in center field was lowered to halfstaff out of respect to President Bill Veeck, of the Chicago Cubs, whose death saddened many of those gathered here for the series.

From the Washington fans' viewpoint, the game which followed could hardly have been more satisfactory.

Myer Atones for Errors.

After Whitehill had demonstrated his ability to set the Giants down in short order, the American League champions went right to work. Buddy Myer, despite the memory of those three errors in the opening game, was warmly applauded when he went to bat and Buddy responded nobly with a single to left. And when Goslin bounced a double off the high right field wall and both he and Myer scored on Fred Schulte's double, the roar of the crowd had that victory tang which it never was to lose throughout the afternoon.

Another of the Nationals who had come back from New York under somewhat of a cloud proved a real hero yesterday, and got his reward in the warm support of the fans. Oswald Bluege, who had been fanned in pinches at the start of the series, banged out a lusty double to score a moment later on Myer's second hit of the day in the next inning. While the fourth Washington counter was registered as a result of another spanking single from Buddy Myer's bat, putting Buddy and Bluege right back into a high place in the affection of their home-town fans.

Defensively, the Nats were nearly letter perfect, and late last night a long distance call from New York evoked the highly interesting information that Gotham gamblers do not rate the chances of their Giants any too high. If crowd psychology can pull a team through—and it's been done—the Nationals are quite likely to be hoisting a big blue pennant, reading "World's Champions, 1933," some day next spring.

U. of V. Squad of 25 Starts for Ohio Game

University, Va., Oct. 5 (AP).—After a three-quarter hour signal drill devoted mainly to signal practice, a University of Virginia football squad of 25 left this afternoon for Columbus to play Ohio State Saturday.

The Virginians will work out in the Ohio stadium tomorrow.

Get Your Money's Worth
out of the oil you put in your motor—stop adding so many quarts between oil changes.
New improved HYVIS is 100% pure Pennsylvania oil—super refined by a perfected process that leaves only the choicest, toughest lubricating factors for your motor—that's why it stands up so long.
HYVIS is protected in sealed cans, a guarantee that you get exactly what you pay for. Have it served to your crankcase by your nearest HYVIS dealer. No change in price, 30 cents a quart.
Your dealer opens the HYVIS can and drains the oil into the crankcase right before your eyes. The grade (S. A. E. number) is plainly stamped on the top of every can.
Today's modern high-speed and high-powered cars demand special greases for each particular point to be lubricated. HYVIS has them.
PRODUCT OF HYVIS OILS, INC., WARREN, PA.
HYVIS MOTOR OIL
SUPER REFINED PENNSYLVANIA

Manush Grabs President's First Toss

Roosevelt Then Sits Back and Enjoys Game From Start to Finish.

Continued from Page 17.

with the Nats yesterday. Perhaps because they were so much the underdogs, perhaps because they played baseball better calculated to interest an enthusiast, or even perhaps because their line-up boasted the presence of baseball's forgotten man—Ossie Bluege.

Excited Over Play.

The spectator from the White House enthused greatly over the best baseball displayed, and ignored completely the few not-so-good plays that cropped up. He bounced up and down excitedly like a small boy in the first inning when Fred Schulte doubled, driving in Goslin, following intently the flying Dutchman's progress to second. He refused to enthuse over Fitzsimmon's near error that was recovered in time to peg Cronin out at first, but allowed Myer to score.

Heinie Manush's spectacular running catch of Mel Ott's long fly to left field in the second was honored by prolonged Presidential applause. Mr. Roosevelt also enthused over Buddy Myer's one-hand running catch of Ryan's Texas Leaguer in the third.

Applauds Sewell's Catch.

Only once was he fooled into showing enthusiasm for a spectacular but not so difficult play. When Luke Sewell caught Terry's almost straight up pop in the eighth spectator Roosevelt applauded—as did the 25,726 other fans.

Came the holiday's finish and Franklin Delano Roosevelt again was surrounded by gold braid and escorted to the waiting car. He waved to the crowd, displayed the familiar Roosevelt smile, settled back against the cushions and Frank Roosevelt, baseball fan, was no more by the time the White House car bearing Franklin Delano Roosevelt, President of the United States, reached the ball park exit.

Chicago Cubs Blanked 2-0 by American Nine

Chicago, Ill., Oct. 5 (AP).—The Chicago American League baseball team made it two straight over the Cubs today in the annual city series.

The ancient Red Faber won a pitching duel with Warneke, and brought the White Sox to a 2-0 victory.

American League.	AB	H	O	A	National League.	AB	H	O	A
Chicago.					Chicago.				
Swanson,rf	2	0	2	0	English,3b	2	0	1	1
Haas,cf	4	1	1	0	W.Her'n,2b	4	1	2	4
Dykes,3b	4	2	0	2	Curier,cf	4	0	2	0
Kim'one,lf	4	2	0	0	P.Her'n,rf	4	0	1	0
Appling,ss	4	0	3	8	Step'son,lf	4	0	1	0
Kress,1b	4	1	13	1	Grimm,1b	4	0	10	1
Hayes,2b	4	1	5	7	Hartnett,c	3	2	6	0
Berry,c	4	0	7	0	Jurges,ss	2	1	4	7
Faber,p	3	0	1	3	Warneke,p	2	0	0	0
					*Campbell	1	0	0	0
Totals.	34	8	27	21	Malone,p	0	0	0	0
					Tota's	30	5	27	13

*Batted for Warneke in eighth.

Chicago (AL)	0	0	0	0	0	0	1	1	0	—2
Chicago (NL)	0	0	0	0	0	0	0	0	0	—0

Runs—Swanson, Faber. Error—Warneke. Runs batted in—Simmons (2). Two-base hits—Hartnett (2). Sacrifice—Jurges. Double plays—Appling to Hayes to Kress; Jurges to W. Herman to Grimm (2). Left on bases—Chicago (AL), 7; Chicago (NL), 6. First base on balls—Off Faber, 2; off Warneke, 2. Struck out—By Faber, 2; by Warneke, 5; by Malone, 1. Hits—Off Warneke, 7 in 8 innings; off Malone, 1 in 1 inning. Losing pitcher—Warneke. Umpires—Owens (AL) at the plate; Reardon (NL) at first; Geisel (AL) at second; Rigler (NL) at third. Time of game—1 hour and 53 minutes.

Washington Battery Co.
DISTRIBUTORS
1146 19th St. NAt. 4128
Serving Washington Motorists for 19 Years
HYVIS DEALERS IN WASHINGTON AND VICINITY.
A-1 AUTO REPAIR & SERVICE STATION.
Rear 2112 14th St. NW.
ALLEN'S SERVICE STATION
1733 Benning Rd. NE.
ARLINGTON MOTOR CO.
Rosslyn, Va.
BARTENHEIM'S SERVICE STATION
5301 Wis. Ave. NW.
BILL'S AUTO PARK SERVICE STATION
1102 10th St. NW.
BONN AUTO SERVICE
Rear 630 G St. NW.
BROOKFIELD GARAGE
Naylor, Md.
CHESLEY & HARVEYCUTTER
15th & Va. Sts. NW.
CONGRESSIONAL GARAGE
625 Penna. Ave. SE.
DISTRICT AUTOMOTIVE SUPPLY CO.
2100 Penna. Ave. NW.
EDELIN'S SERVICE STATION
Bladensburg Rd. & Dist. Line
EMBASSY AUTO BODY CO., INC.
2100 Va. Ave. NW.
GISH GARAGE
17th & Va. Sts. NW.
GOOD HOPE SERVICE STATION
Good Hope & Naylor Rds. NE.
GUS' QUICK SERVICE STATION
2300 Penna. Ave. SE.
HANDLEY MOTOR CO.
3730 Ga. Ave. NW.
HIGHWAY GARAGE
2103 Rhode Island Ave. NE.
HIGGINS SERVICE STATION
2708 Va. Ave. NW.
HYNSON & BRADFORD
Manassas, Va.
LAPIDUS SERVICE STATION
Bladensburg Rd. & Randolph Pl. NE.
LIMERICK'S SERVICE STATION
4430 Benning Rd. NE.
MILLER'S SUPER SERVICE STATION
Ga. Ave. & Quincy St. NW.
MT. PLEASANT GARAGE
2424 18th St. NW.
MT. RAINIER GARAGE
3227 R. I. Ave. NE., Mt. Rainier, Md.
NAIMAN'S AUTO SUPPLY CO.
4th St. & Mass. Ave. NW.
PARK & SHOP SERVICE STATION
3501 Conn. Ave. NW.
PECO GARAGE
2127 14th St. NW.
RICHARDS SERVICE STATION
7th & G Sts. SW.
ROWE BATTERY CO.
134 Maryland Ave., Hyattsville, Md.
RUBIN GREEN SERVICE STATION
34 & K Sts. NW.
SAYLOR'S SERVICE STATION
3054 Mt. Pleasant St. NW.
R. E. SCHNEIDER
258 Carroll Ave., Takoma Park, Md.
SECURITY TIRE & BATTERY SERVICE
907 11th St. NW.
T. N. SHERIFF
Oxon Hill, Md.
STATION OF SERVICE, NO. 1
13th & A Sts. NE.
STEELE GARAGE & SALES CO.
418 9th St. NW.
STEUART MOTOR CO.
6th St. & N. Y. Ave. NW.
TAKOMA MOTOR CO.
24 & Carroll Ave., Takoma Park, Md.
WARDMAN PARK GARAGE
27th & Calvert Sts. NW.
YORK AUTO SUPPLY CO.
N. H. & Ga. Aves. NW.

Camera Views of Baseball's Big Show as Nats Turned Back Drive of Foes

Post Staff Photo.

Safe by the proverbial mile. Joe Moore, fleet outfielder of the Giants, becomes the first New Yorker to see third base yesterday when he advanced from first on Critz's single to center field. Moore has bared his teeth for his slide into the bag as Ossie Bluege takes the throw from Schulte which is far off line. Moore perished on third base as Whitehill mowed down Manager Bill Terry.

Post Staff Photo.

A victim of Whitehill's arm. Joe Moore reaches first base in the fifth inning, but too late. Kuhel already has the ball from Whitehill, who fielded Moore's grounder into the box.

Post Staff Photo.

Kuhel safe at first base, but that's only half of the story told by the picture. Joe Gronin has been forced out at second in the sixth inning, and Blondy Ryan is attempting a double play while Second Baseman Critz ducks from the range of the ball.

Post Staff Photo.

Talking it over before the game. Goose Goslin and little Bobby Stewart, son of the Nats' southpaw pitcher, tell each other the Giants aren't so hot. Whose afraid of the big bad Giants? says Bobby. And the Goose Smiles in agreement.

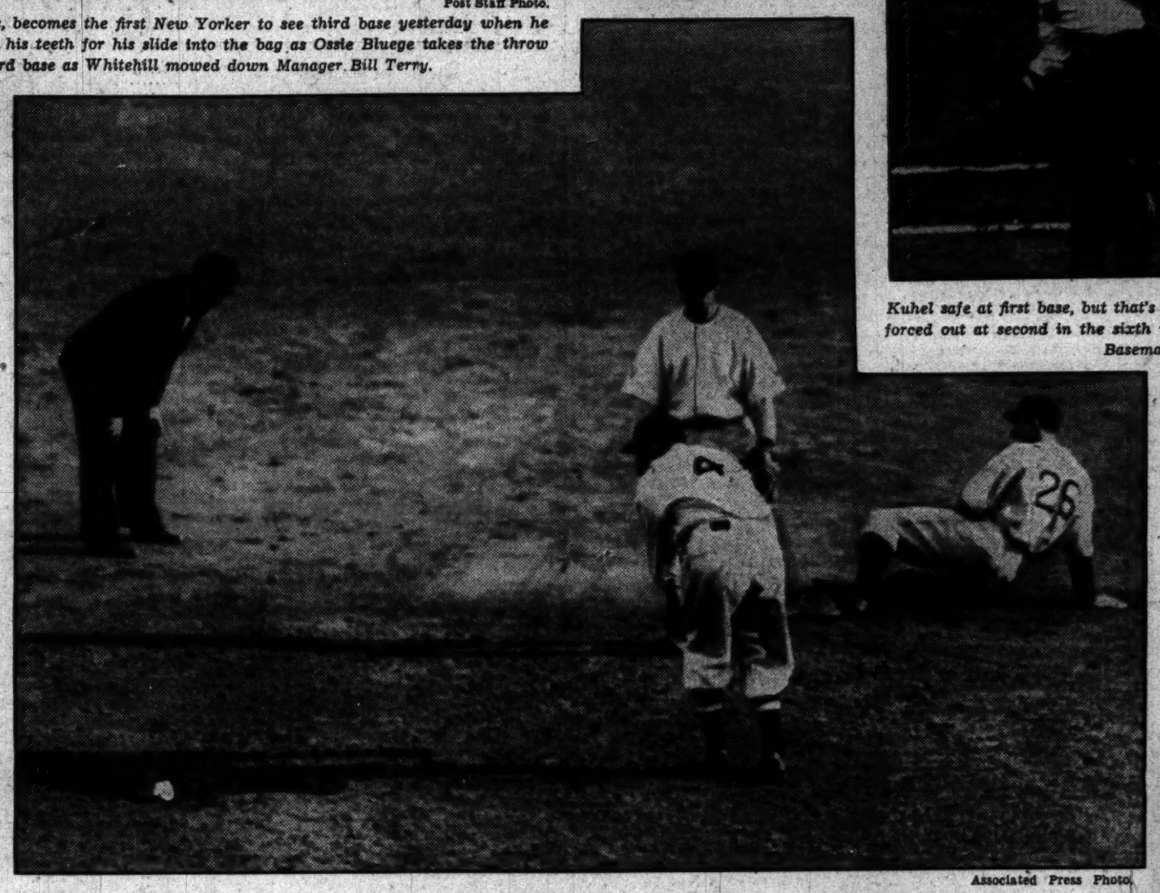

Associated Press Photo.

When Washington's hopes sagged. Joe Cronin's error in the eighth inning on Moore's grounder that allowed Peel to slide into second safely with none out and threaten Whitehill's shutout attempt. The ball is seen on the ground after Cronin fumbled in an overanxious attempt to turn it into a double play. Buddy Myer stands ready to cover second. Whitehill was not feazed by the situation and turned the Giants back runless.

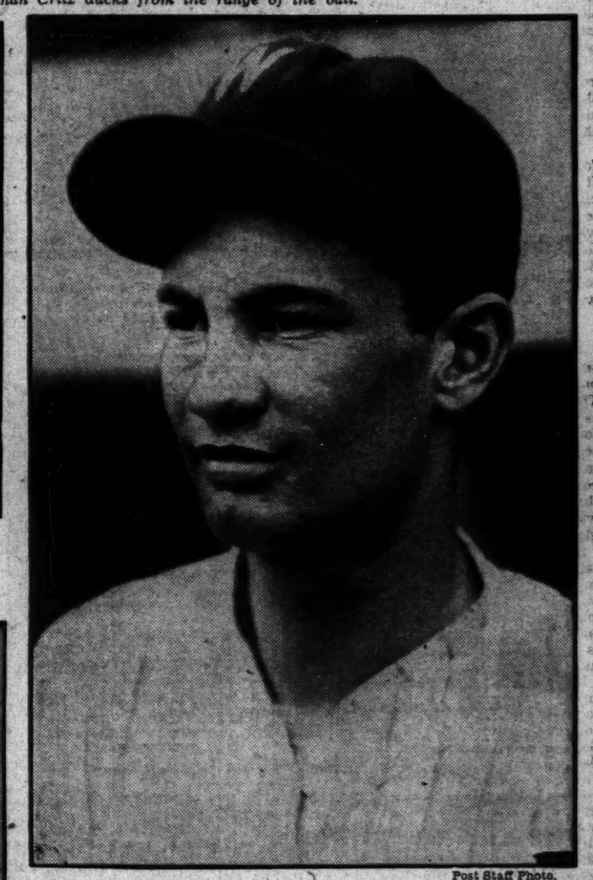

Post Staff Photo.

Redeems himself. Buddy Myer, goat of the first game, who was the hero yesterday when the Nats came out of the mire with Myer. He, it was, who launched that first-inning rally, who drove in two of the Nats' four runs, scored a third and made three hits.

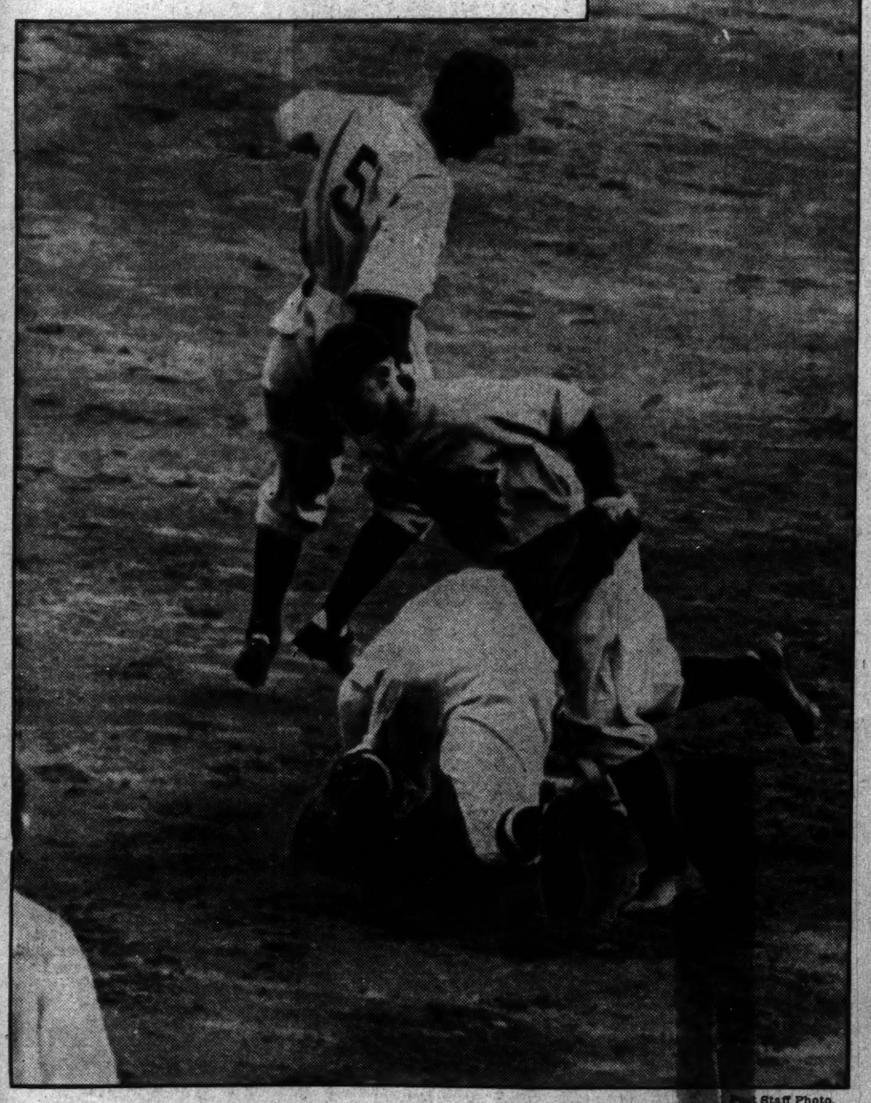

Post Staff Photo.

Fred Schulte trapped by Giants. Caught between bases on Kuhel's sharp grounder in the first inning, Schulte is seen being tagged by Second Baseman Critz who took Jackson's throw and helped cut short the Washington rally that accounted for two runs at the start.

Post Staff Photo.

Cutting the Giants down with a double play. Mancuso out at first base as Kuhel takes a throw from Myer, who took a throw from Cronin after the Nats' manager had fielded Jackson's hot grounder in the third inning.

Associated Press Photo.

A run that didn't score. Earl Whitehill out at the plate as he attempted to cross from third on Goslin's fly to Left Fielder Joe Moore in the second inning.

Post Staff Photo.

The bleacher fans during the rain that preceded the game. A trio of dyed-in-the-wool baseball followers who were in line early for the rush-seat tickets and protected themselves from the downpour before the game started as best they could with blankets.

Mate Wins Laurel Feature, Coming Within Fifth of Second of Track Mark

Spring Steel Second by Length

Even Money Favorite Is Ridden Impressively by Workman.

LAUREL RACE TRACK, Md., Oct. 5 (AP).—A. C. Bostwick's Mate, stake-winning contemporary of Equipoise and Twenty Grand, returned to his best form when he whirled a mile and a sixteenth in 1:43 3-5, just a fifth of a second slower than the track record, to win the featured Tyrone Purse here this afternoon. S. W. Labrot's Spring Steel was second and Mrs. John Hertz's Watch Him third in the field of five.

Mate was an even-money favorite. He accomplished his task impressively under Jockey Sonny Workman's steady handling. The veteran rider never drew his whip on the 5-year-old son of Prince Pal to establish a winning of a length, going away.

Spring Steel sprinted into the lead from the barrier. Workman placed Mate in closest attendance and rated the Bostwick horse with admirable confidence for 6 furlongs. When he called upon Mate the latter moved sharply on the gray Labrot gelding, coming to the outside of the latter on entering the front path.

Mate took command at the furlong pole, and, although Spring Steel held on courageously, the Bostwick horse had him well subdued through the final sixteenth of a mile.

Laurel Entries.

FIRST RACE—Six furlongs; purse, $800; claiming; for 2-year-old maidens.

1 *Dunley 103	8 *Shell Hole.. 105
2 †Aglaia 105	9 Swinlane 110
3 †Dixie Bee.... 105	10 Honey Sweet. 108
4 Second Story. 108	11 Landsman ... 108
5 Henry's D'ter.. 110	12 Galon Lad... 108
6 Big Show.... 108	13 *Turret 103
7 Jim R. 108	14 *Ruppy 103

†Hobson and E. B. McGhee entry.

SECOND RACE—Six furlongs; purse, $800; claiming; for 3-year-olds and upward.

1 Black Target. 110	5 *Mountain Elk 115
2 Shanvalee ... 107	6 *Ladino 109
3 Postponement. 110	7 *Pretty Wise. 105
4 Rock Point.... 110	8 Loughport ... 110

THIRD RACE—One and one-eighth miles; purse, $800 claiming; for 3-year-olds and upward.

1 *Ruane 111	5 Sunny Susan.. 113
2 *Sister Madge. 102	6 *Irish Maiden 108
3 *Espino Queen 102	7 Pernickety ... 107
4 Gait 107	8 High Socks... 116

FOURTH RACE—Five an done-half furlongs; purse, $800; the Nellie Custis; for 2-year-old fillies.

1 Trillium 110	5 Grey Glade.. 110
2 High Torque.. 110	6 Vandis 105
3 Lauretta Nash 110	7 Laurel Miss... 110
4 Par Value.... 115	

FIFTH RACE—Six furlongs; purse, $800; claiming; for 3-year-olds and upward.

1 Vested Power. 110	6 *Bohem. Grove 102
2 Blimp 114	7 *Longford 111
3 Ilchester 116	8 Porters Dream 117
4 Dark Love.... 107	9 *Kate 108
5 Bally Bay.... 110	

SIXTH RACE—One and one-eighth miles; purse, $800; claiming; for 3-year-olds and upward.

1 *Come On ... 111	5 *Captive 111
2 Last Gift..... 116	6 Cross Road ... 107
3 Chloedair 113	7 *Kaffa 108
4 Syriac 116	8 Fusco 110

SEVENTH RACE—One and one-eighth miles; purse, $800; claiming; for 3-year-olds and upward.

1 *Helens Alibi. 105	6 Westys Lad... 116
2 Peach Basket. 102	7 The Doctor... 116
3 Madame Snob. 107	8 Rollick 110
4 *Handley 105	9 *Last Bid 102
5 *Bonnet 108	

*Apprentice allowance claimed.

The Morning Line

First Race.

Dunley 15-1	Jim R. 20-1
†Aglaia 4-1	Shell Hole 3-1
Huppy 20-1	Swinlane 6-1
†Dixie Bee.... 4-1	Honey Sweet ... 6-1
Second Story.. 15-1	Landsman 8-1
Henry's Dau'ter 4-1	Galon Lad 15-1
Big Show..... 20-1	Turret 15-1

†Hobson and E. B. McGehee entry.

Second Race.

Black Target... 3-1	Rock Point 6-1
Shenvalee 20-1	Mountain Elk .. 3-1
Lough Port.... 6-1	Ladino 3-1
Postponement. 10-1	Pretty Wise ... 10-1

Third Race.

Ruane 8-5	Gait 20-1
High Socks.... 8-5	Sunny Susan... 20-1
Sister Madge.. 15-1	Irish Maiden ... 10-1
Espino Queen.. 20-1	Pernickety 5-1

Fourth Race.

Trillium 6-1	Par Value 6-1
High Torque... 8-5	Greyglade 4-1
Laurel Miss... 2-1	Vandis 15-1
Lauretta Nash. 20-1	

Fifth Race.

Vested Power.. 4-1	Bally Bay 4-1
Blimp 10-1	Bohemian Grove 20-1
Kate 5-2	Longford 10-1
Ilchester 10-1	Porter's Dream. 10-1
Dark Love 10-1	

Sixth Race.

Come On 1-1	Syriac 10-1
Fusco 20-1	Captive 4-1
Last Gift 3-1	Cross Road 15-1
Chloedair 20-1	Kaffa 6-1

Seventh Race.

Helen's Alibi.. 4-1	Bonnet 20-1
Last Bid 8-1	Westy's Lad.... 15-1
Peach Basket.. 8-1	The Doctor..... 7-5
Madame Snob. 15-1	Rollick 3-1
Handley 20-1	

Washington Park Results.

(Associated Press.)

FIRST—Six furlongs; purse, $700; claiming; for 3-year-olds and upward.
Sarazen II, 109 (Malzan)... 8.80 4.60 3.00
Golden Sun, 104 (Kacala)....... 4.66 2.84
Alpers, 107 (Wright)............. 2.68
Frank Grossman, Counselor Billy, Very Well, Essential, His Last, Pollys Folly and Chief Executive also ran. Time, 1:11 4-5.

SECOND—Six furlongs; purse, $700; the Wax Wing; special weights; for maiden 2-year-olds.
Thomasville, 113 (Anderson) 20.84 10.80 5.46
Redo, 113 (Corbett)............ 4.02 2.76
Vitamin B., 113 (Wright)......... 2.88
Bostonian Gal, *Joe Geary, Fretful, Lady Mary, Two Sons, *Theorem, Bert Lahr, *Play Shoot and Traplou also ran. Time, 1:12 1-5.
*Field.

THIRD—Six furlongs; purse, $700; claiming; for 3-year-olds and upward.
Sister Zoe, 108 (Lewis)... 16.50 12.24 13.14
Portcodine, 107 (Wright)...... 7.00 5.84
Drombo, 100 (Brasfield)........... 4.58
*Sonny T., Hamilton, Shaker Lady, Chuck B., Hour Zev, Lebruyere, Broomshot, *Justandy, *Twill also ran. Time, 1:12.
*Field.

FOURTH—Five and one-half furlongs; the Cottage Grove Purse, $700; claiming; for 2-year-olds.
Gold Signet, 108 (Lewis).... 3.70 2.82 2.68
Miss Flip, 102 (Kacala)........ 5.76 4.24
Goforth, 110 (Finnerty)........... 4.38
*Broadway Belle, *Petite Julie, Monty M., *Dolice, Gay Follies, Peter Blues, Gene D., In Par and Silva also ran. Time, 1:06 1-5.
*Field.

FIFTH—One mile; the Robby Purse, $800; allowances; for 3-year-olds and upward.
Yonkel, 105 (Wright)...... 11.48 3.16 2.82
Polydorus, 112 (Westrope)...... 2.84 2.12
Aladdins Dream, 98 (Ruder)........ 2.32
Chrysostom, Karl Eitel and Sherab also ran. Time, 1:37 2-5.

SIXTH—Seven furlongs; purse, $700; claiming; for 3-year-olds and upward.
Timorous, 107 (McCown)..... 19.10 8.48 3.62
North Shadow, 99 (Webster)... 4.34 2.98
Mrs. Let, 107 (Kacala)............ 3.40
Boy Crazy, Oswego Princess, Spartan Lady, French Knight and Pantaloons also ran. Time, 1:24 1-5.

SEVENTH—One and one-half miles; purse, $700; claiming; for 3-year-olds and upward.
Watch Tower, 113 (Wright) 4.34 3.04 2.22
Happy Fellow, 110 (Kacala)..... 4.98 2.80
Excellency, 110 (Hunter)........... 2.48
Le Ministre, Comet, Gramayre and Morpheus also ran. Time, 2:33 3-5.

— LAUREL —
Plenty of Seats, Four New Coaches Added to Our Fleet.
FARE, 75c ROUND TRIP
De Luxe Coaches leave daily from our terminal, 1419 North Capitol St. N.W. Leaving from vacant lot on Eye St. bet. 13th and 14th N.W. at 12:15 P. M. FREE—Park your car in our garage until your return.
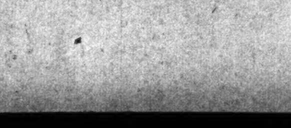
PHONE POT. 4811.
JAMES IS STILL ON THE JOB.

Strange as It Seems —By John Hix

For further proof address the author, inclosing a stamped envelope for reply. Reg. U. S. Pat. Off.

The famous thoroughbred Lexington, of the equally famous Woodburn Farm, won his right to be known as the greatest thoroughbred ever produced in America by the turf victories of his sons and daughters and of their sons and daughters.

Lexington himself was the sire of 236 winning horses. In 16 different years the races won by his progeny topped all others, and he was the premier sire. He even held that record three years after his death.

The male line in direct descent of Lexington has died out, but through brood mares his blood has been transmitted to many of the great lines of today's thoroughbreds.

* * * *

Mickey Cochrane, catcher for the Athletics, set a world series record one day, October 9, 1929, by making 14 put-outs in one game—then tied it the following day with the same performance, and in so doing set still another series record for catchers: 28 put-outs in two consecutive days.

* * * *

All the automobiles in Cuttyhawk, Mass., were damaged in the same accident not long ago. Cuttyhawk, an island in Vineyard Sound, boasts of only two automobiles—and they ran into each other.

Tomorrow: The National Recovery Baby.

Colors give added realism to strange things and happenings illustrated by John Hix on a full page in The Sunday Post.

Racing Selections

Fairmount.
(For fast track.)
1—Cantroud, Gold Rose, Wild Transit.
2—Barcardi Sweep, Terry Lass, Irfaneh.
3—Jib Boom, Jessie Coppage, Benefit.
4—St. Jim, Whizzing D., Golden Storm.
5—Lazy Mary, Gold Ridge, Sir Dean.
6—Aurica, Colossal, Smart Lady.
7—Searington, Fair Avis, Blind Hills.
8—Alamae, Shackelford, Bad News.
Best bet—Jib Boom.
—Louisville Times (A.P.).

Beulah Park.
(For fast track.)
1—Sarano, Golden X., Lovie.
2—Stylish Mack, King Halma, Skid.
3—Knockabout, Old Kickapoo, Visa.
4—Roselys, First Act, Megazza.
5—Mad A., Pauline H., Comstockery.
6—Thistle Marty, Noon Play, Long John.
7—McKim, Anadnab, Semale.
8—Sky High, Shift, Princess Volta.
Best bet—Thistle Marty.
—Louisville Times (A.P.).

Jamaica.
(For sloppy track.)
1—Mixed Party, Thoughtless, Baby Chink.
2—Hideho, Sarachen Maid, Luck In.
3—James River, Newgro, Boocap.
4—Easy Come, Sickle Pear, Maine Chance.
5—Knee High, Flaming Mamie, Chartres.
6—Sun Shadow, Jubilation, Pending.
Best bet—Kneehigh.
—Louisville Times (A.P.).

Washington Park.
(For fast track.)
1—Bedight, Burning Up, Slapstick.
2—Volwood, Concisus, Merry Chatter.
3—Camp Boss, Barney Sexton, All Hail.
4—Visigot, Fiji, Bitty Bit.
5—Minton, Rubio, Princess Camelia.
6—Dan Sabath, Mr. James, Swift Port.
7—Peace Lady, Englewood, Rocky Way.
Best bet—Minton.
—Louisville Times (A.P.).

Long Branch.
(For fast track.)
1—Rosepatch, Pewter Crest, Malabar.
2—Legionary, Candle Fly, Mindreader.
3—Semester, Zegora, Chief's Camille.
4—General Toy, Pat Gaiety, Song and Dance Man.
5—Judge Primrose, Miss Monda, Finalist.
6—Princely Pal, Yellow Metal, Top Hattie.
7—Partisan, Main Sheet, Even Stephen.
Best bet—Semester.
—Louisville Times (A.P.).

Detroit.
(For fast track.)
1—Light Echo, Sweet Talk, Equipment.
2—Zaidee, Energetic Boy, Captain's Daughter.
3—Flowery, Wise Dream, Fair Dutchess.
4—Sister Mary, Rapscallion, Flying Silk.
5—Prize Day, Beton, Entrap.
6—Loyal Louie, On Leave, Black Patricia.
7—Sydka, Suneur, Garrick.
Best bet—Light Echo.
—Louisville Times (A.P.).

Detroit Results.

(Associated Press.)

FIRST—Five and a half furlongs; purse, $800; claiming; 2-year-olds.
Copain, 110 (Tilden)....... 14.20 6.00 4.40
Physician, 116 (Landolt).......... 3.60 3.00
Fannie Lou, 107 (Hardy)............. 8.00
Spit Curl, Miss Jacqueline, Wracia, *Regards, Dorothy Alice, *White Ace, Closing Event, Customer and *Ridgemor also ran. Time, 1:06 2-5
*Field.

SECOND—Six furlongs; purse, $800; claiming; 3-year-olds and upward.
Royal Purchase, 105 (Petrella) 32.20 14.00 9.20
Don Vern, 118 (Vercher)...... 11.20 5.20
*Half Day, 118 (R. Fisher)........ 3.80
Hell Diver, My Wish, Deemster, Parade Step, Fire Flash, Avail, *Margie Lou, *Infinity and Gracious Gift als oran. Time, 1:12 4-5.
*Field.

THIRD—Five and a half furlongs; purse, $800; claiming; 2-year-olds.
Nitten Nancy, 109 (McDermott) 10.00 4.60 3.40
Theron, 109 (Landolt).......... 6.00 3.60
Sun Shine Boy, 106 (Hardy)........ 4.20
Sir Jacob, Devilish, Atmosphere, Tupper Boy, Losing Mary and To Arms also ran. Time, 1:07.

FOURTH—One mile; purse, $800; claiming; 3-year-olds and upward.
Guard Rail, 107 (Cassard) 11.40 5.00 4.40
Social Climber, 105 (Seabo)....21.60 8.20
Texas Knight, 108 (Landolt)........ 4.20
Salut D'Amour, Marvin, Limbus, Starbrook and Thistle Ann also ran. Time, 1:39 2-5

FIFTH—Mile and an eighth; purse, $800; claiming; 3-year-olds and upward.
Bob Dozer, 107 (McDermott) 62.40 22.40 9.00
Thistle Fern, 112 (Dronet).... 6.40 5.00
Homelike, 115 (Vercher)............. 4.20
Pilinita, Vesee, Oldfield, Princess Octa, Bantu, Sweet One and Afro American also ran. Time, 1:53 2-5.

SIXTH—One and one-sixteenth miles; purse, $800; claiming; for 3-year-olds and upward.
Royal Treasure, 103 (Montgomery)............ 22.60 10.40 6.40
Platinum Blonde, 106 (Dronet).. 5.00 3.60
Dr. Syntax, 115 (Critchfield)........ 5.60
Peacock Girl, St. Louis, Santerno, *Kentucky Moon, Royal Rock, Lutie Schuster, Luke Connell and Prince Dunroyal also ran. Time, 1:46 2-5
*Field.

SEVENTH—One and one-sixteenth miles; purse, $800; claiming; for 3-year-olds and upward.
Huraway, 115 (Vercher).. 12.00 8.20 5.00
Lotta Airs, 105 (Montgomery)...21.40 9.80
Racketeer, 110 (Dronet)............. 7.20
Dark Mist, Clifton's Queen, Flying Flynn, Donday, *Our Jewel, Try and Again, *Ramus and Moorish Amulet also ran. Time, 1:47.
*Field.

Beulah Park Entries.

(Associated Press.)

FIRST RACE—Five and one-half furlongs; purse, $300; claiming; for 2-year-old maidens.

1 *Garnet B. .. 104	7 Golden X. ... 112
2 *Mannie Ma.. 104	8 Our Gale 112
3 Sun Lily 109	9 Sarane 109
4 Miss Universe 109	10 Hey Pat 112
5 Bohemian Boy 112	11 Lovie 109
6 Nancy Khan.. 109	

SECOND RACE—Six furlongs; purse, $300; claiming; for 3-year-olds and upward.

1 Skid 110	7 Stylish Mack. 110
2 Lankite 108	8 Blue Berry... 107
3 Fal'outh Belle 111	9 King Halma.. 110
4 Trim 110	10 Kranella 107
5 Panout 111	11 Mental Storm. 107
6 *Tiny Wrack.. 102	

THIRD RACE—Five and one-half furlongs; purse, $300; claiming; for 3-year-olds and upward.

1 *Knockabout . 107	7 Red Grange... 112
2 *Old Kickapoo 107	8 Visa 109
3 Carure Gold.. 109	9 Unlucky 112
4 Swt. Lacruse. 112	10 Monmouth ... 109
5 Moselle S. .. 109	11 Dr. Rogers... 109
6 Baby Jean ... 106	12 Sue Terry.... 109

FOURTH RACE—Six furlongs; purse, $300; claiming; for 3-year-olds and upward.

1 Roselys 111	6 Starkist 107
2 Ballinasloe .. 107	7 *Jof 106
3 Sweepingly .. 111	8 First Act 106
4 Panzola 109	9 Hukill 107
5 Megazza 110	10 Roundup 110

FIFTH RACE—One and one-eighth miles; purse, $300; claiming; for 3-year-olds and upward.

1 No Mistake.. 111	5 *Clownish ... 104
2 Comstockery. 112	6 Humdinger ... 112
3 Pauline H. .. 109	7 Dark Nun 109
4 *Mad A. 101	

SIXTH RACE—Six and one-half furlongs; purse, $300; claiming; for 3-year-olds and upward.

1 *Bronx Park.. 103	7 Chrysler 111
2 Long John... 108	8 Dreamy Belle. 108
3 Princ. Elsie.. 108	9 King Beauty.. 108
4 *Office Girl.. 103	10 Thistle Marty 105
5 Tenant 108	11 Go Easy 105
6 Shandygaff .. 111	12 Noon Play.... 111

SEVENTH RACE—One mile and 70 yards; purse, $300; claiming; for 3-year-olds and upward.

1 Prince Canbar 110	9 Ida Lee 111
2 Highland Chief 114	10 Hugue 112
3 Kid O'Kildaire 114	11 Brigand 114
4 Sweet Joe.... 114	12 Anadnab 114
5 McKim 114	13 Eugene O'S'n 114
6 Tight Rope... 111	14 Reservation .. 114
7 Sweet Pat... 110	15 Semele 107
8 Night Edition. 114	16 Evidently ... 110

EIGHTH RACE—One mile and 70 yards; purse, $300; claiming; for 3-year-olds and upward.

1 *Shift 110	6 June G. 106
2 *Princ. Volta. 107	7 Thorese Girl... 106
3 Shabby Shoes. 109	8 Sky High 112
4 Jack Up 112	9 Cousin Rogers 112
5 Book Lover... 106	

*Apprentice allowance claimed.
Weather, clear; track, fast.

Beulah Park Results.

(Associated Press.)

FIRST—Five and one-half furlongs; purse, $300; claiming; for 3-year-olds and upward.
Baby Bane, 103 (Nachel)... 15.60 4.80 4.20
Jean, 108 (Reeves)............ 4.20 3.80
Dr. Rogers, 111 (Christiansen)...... 8.40
Emma Vee, Golden Bala, Blue Berry, Meadow Tex, Plum Run, Lady Chilton and Brigand also ran. Time, 1:08 3-5.

SECOND—Six and one-half furlongs; purse, $300; claiming; for 3-year-olds and upward.
The Engineer, 114 (Reeves) 6.60 4.00 3.40
Thistle Marty, 108 (Gower)..... 6.80 4.40
Boston Bay, 114 (Fermin)........... 4.00
Eugene O'Sullivan, Jayes, Sanction, Baptiste and Semele also ran. Time, 1:23 3-5.

THIRD—One mile and seventy yards; purse, $300; claiming; for 3-year-olds and upward.
Lincoln Plaut, 114 (Dilles). 4.60 3.60 3.40
Mad A, 106 (Beecroft)........... 3.60 2.40
Hugue, 111 (Munoz)................ 8.80
Cordon Bleu, McKim, Reservation, Tight Rope, Bris o' Peace and Dark Nun also ran. Time, 1:48 1-5.

FOURTH—Six and one-half furlongs; purse, $300; claiming; for 3-year-olds and upward.
Laughing Girl, 106 (Froggate) 62.40 18.80 8.60
My Idea, 106 (Christiansen).... 4.00 3.20
Singleam, 108 (Reeves)............. 4.20
Tenant, Step Liz, Fulfill, King Beauty and King Halma also ran. Time, 1:24.

FIFTH—Five and one-half furlongs; purse, $300; claiming; for 3-year-olds and upward.
Game, 104 (Christiannsen). 8.00 4.20 3.00
Silverette, 104 (Tryon)......... 4.60 4.40
Goessy, 107 (Hay).................. 2.80
Round Bend, Escomarie, Lucy Menifee and Tiphaine also ran. Time, 1:08 3-5.

SIXTH—Six and one-half furlongs; purse, $300; claiming; for 3-year olds and upward.
Kilmolash, 114 (Moore).... 5.40 3.00 3.00
Prince Feather, 108 (Hay)...... 3.00 2.80
Brother Johnson, 114 (Gower)....... 3.20
Betty Fire, Sir Alwington, Lucky K., Woody Long and Misery also ran. Time, 1:23 4-5.

SEVENTH—One mile and seventy yards; purse, $300; claiming; for 3-year-olds and upward.
Lightning Girl, 111 (Moore) 5.20 3.60 2.80
Shift, 109 (Nachel).............. 5.20 3.40
Banset, 111 (Hay).................. 2.80
Harvard, Chrysler, French Ace, On Trial, Little Jay and Tom Ward also ran. Time, 1:48 4-5.

Jamaica Entries.

(Associated Press.)

FIRST RACE—Five furlongs; purse, $600; claiming; for 2-year-old fillies.

1 *Marge 102	6 Mint De Mie. 110
2 Mixed Party.. 113	7 *Unatime 105
3 Thoughtless .. 107	8 Becuma 110
4 *Paper Pr'fits 105	9 †Twidgets 100
5 Baby Chink .. 107	10 Sly Haste.... 107

SECOND RACE—Five furlongs; purse, $600; claiming; for 2-year-old fillies.

1 Welsh Lass... 110	6 Comcona 107
2 Saracen Maid. 110	7 Luck In 110
3 Ragtown Belle 110	8 Hideho 107
4 Cygni 107	9 Snoops 107
5 Hawk Moth... 113	

THIRD RACE—One mile and 70 yards; purse, $600; claiming; for 3-year-olds and upward.

1 Well Built.... 107	8 Solace 114
2 James River.. 114	9 Carsono 110
3 Thundertone.. 111	10 *Manya 102
4 Newgro 111	11 Boocap 108
5 Canynge 110	12 *Fly. Dragon. 108
6 Moralist 110	13 Drusus 114
7 Apprehensive.. 107	

FOURTH RACE—Six furlongs; purse, $600; the Laurelton; conditions; for 2-year-olds.

1 Sickle Pear... 112	3 Maine Chance. 105
2 Black Bean... 105	4 Easy Come.... 107

FIFTH RACE—One mile and 70 yards; purse, $600; claiming; for 3-year-olds and upward.

1 Gold. Words.. 112	6 Carbon 112
2 *Done For.... 103	7 Home Work... 117
3 Flash. Colors. 112	8 Polo Bar 115
4 *Flam. Mamie 107	9 Chartres 112
5 Kneehigh 112	

SIXTH RACE—One and one-sixteenth miles; purse, $600; claiming; for 3-year-olds and upward.

1 Thoughts 112	6 *Sun Shadow 110
2 Xandra 106	7 Ukraine 105
3 *Ipral 100	8 †Jubilation ... 100
4 Lacquer 106	9 Suffolk 108
5 Gracias 106	10 Pending 112

*5 lbs. apprentice allowance claimed.
†7 lbs. apprentice allowance claimed.
Weather, cloudy; track, sloppy.

The Post's Consensus at Laurel

The following consensus has been compiled by The Post from the selections of the leading handicappers of the turf. The figures show how the selections were rated.

Consensus of Leading Handicappers

First race	Second race	Third race	Fourth race	Fifth race	Sixth race	Seventh race
Shell Hole (23)	Mount. Elk (26)	High Socks (26)	Grey Glade (24)	Ilchester (19)	Come On (27)	The Doctor (35)
Dixie Bee (19)	Ladino (21)	Irish Maiden (20)	Laurel Miss (19)	Kate (17)	Captive (20)	Helen's Alibi (18)
Honey Sweet (12)	Black Target (18)	Pernickety (15)	Par Value (18)	Bally Bay (15)	Syriac (12)	Last Bid (11)

Bennings, Washington Post

Shell Hole	Black Target	Sister Madge	Trillium	Longford	Come On	Helen's Alibi
Second Story	Pretty Wise	High Socks	High Torque	Kate	Syriac	The Doctor
Landsman	Ladino	Ruane	Laurel Miss	Bally Bay	Captive	Last Bid

Louisville Times, Associated Press

Swinlane	Mountain Elk	High Socks	Trillium	Bally Bay	Come On	The Doctor
Turret	Black Target	Pernickety	Par Value	Vested Power	Chloedair	Peach Basket
Landsman	Loughport	Ruane	High Torque	Ilchester	Captive	Westy's Lad

Fairmount Park Entries.

(Associated Press.)

FIRST RACE—Six furlongs; purse, $400; claiming; for 2-year-olds.

1 Cantroud 115	5 Dauntless Miss 112
2 Fighting Bob.. 115	6 High Power... 111
3 Wild Transit. 108	7 Gold Rose.... 108
4 Morprin 108	8 Shoteur 113

SECOND RACE—Six furlongs; purse, $400; claiming; for 3-year-olds and upward.

1 Phidipides ... 113	8 *Lady Emily.. 105
2 Bag o' Roses.. 110	9 *Prince M'caw 104
3 The South'ner. 113	10 Barc. Sweep.. 113
4 *Ultim. Vote.. 108	11 *Col. Cloister. 104
5 Terry Lass... 108	12 Infaneh 110
6 South. Belle.. 110	13 Blk. Darling.. 113
7 *Ruth Jelinek 101	14 Wild Hour ... 113

THIRD RACE—Five and one-half furlongs; purse, $400; claiming; for 3-year-olds and upward.

1 Iredell 109	10 Jib Boom 113
2 *Bubbabili ... 104	11 *Mintdrift ... 101
3 Gulfelano ... 109	12 Eline Nielsen 110
4 *Lucky Pros'o. 108	13 My Desire ... 110
5 Bridle 108	14 Thunderdrop.. 113
6 *Dixie Binder. 101	15 *Benefit 108
7 Wierose 110	16 *Jes. Coppage 105
8 *Jack Howe.. 108	17 *Helen Green. 105
9 *Tat 108	18 False Piety... 101

FOURTH RACE—Six furlongs; purse, $400; claiming; for 3-year-olds and upward.

1 *Lavend. Lady. 107	7 *Miss N. C'lan 107
2 Lang 112	8 *Whizzing D.. 105
3 *Theo Roch'er 110	9 *Saxonne 100
4 *Aquaplane .. 107	10 *Liveright ... 105
5 Gold. Storm.. 115	11 St. Jim 112
6 Suspect 108	

FIFTH RACE—One mile and 70 yards; purse, $400; claiming; the National Stock Yards; for 3-year-olds and upward.

1 *Fair Catch... 106	6 Goldridge 114
2 *Betty Shinn.. 106	7 *Wrench 102
3 Hula 111	8 *Black Flash.. 105
4 *Lazy Mary... 106	9 *Sir Dean 112
5 *Maudie M. .. 106	

SIXTH RACE—Six furlongs; purse, $400; claiming; for 3-year-olds and upward.

1 *Nanamore ... 100	7 *Participate... 107
2 Smart Lady... 105	8 *Palm Rose... 104
3 *Golden Belle.. 107	9 Draha 112
4 Honest Lad... 115	10 Chief R'wing. 112
5 L. E. Kom'ous 111	11 *Mildness ... 103
6 Colossal 112	12 Curica 107

SEVENTH RACE—One and one-eighth miles; purse, $400; claiming; for 3-year-olds and upward.

1 *Charl. Bills.. 107	7 *Bobbie R. ... 107
2 *Lady Mes'ger 104	8 Lady Oldham. 109
3 Visionary ... 112	9 *Stars and S. 107
4 *Majestien ... 104	10 Blind Hills... 112
5 *Olive A. ... 100	11 *Fair Avis... 104
6 Searington ... 112	

EIGHTH RACE—One mile; purse, $400; claiming; for 3-year-olds and upward.

1 *Morush 104	9 Agnes Sorel.. 109
2 Stratosphere.. 112	10 *Alamae 99
3 Gallopette ... 109	11 Cloido 107
4 Hunch Back.. 112	12 Capt. Satire. 108
5 *Cuban Pete.. 107	13 Bag o' Gold. 109
6 *Polaire 100	14 Gertrude V... 105
7 *Miss Sor'ity.. 100	15 *Bad News... 107
8 Shackelford .. 112	

*Apprentice allowance claimed.
Weather, clear; track, fast.

Fairmount Results.

(Associated Press.)

FIRST—One mile and 70 yards; purse, $400; claiming; for 3-year-olds and upward.
Searington, 113 (Cooper).. 8.28 4.78 3.70
Rave, 110 (Sylvester)......... 4.00 3.32
Nazdar, 113 (Bozanowski)........ 4.88
Princess Dare, River Lee, Aquaplane, Master Star and Decline also ran. Time, 1:46 2-5.

SECOND—Five and one-half furlongs; purse, $400; claiming; for 2-year-old maidens.
Husker H., 112 (Mills)..... 5.18 3.48 3.32
Secret Call, 112 (Sylvester).... 3.30 3.28
Joe Sam, 109 (Wall)............. 19.82
Judge G., Bohemian Girl, Drill Master, Poppinalong, Almadel Jr., Cloth Top, Edgar Boy, Lady Camilla and Dixie L. also ran. Time, 1:07.

THIRD—Six furlongs; purse, $400; claiming; for 3-year-olds and upward.
Yobup, 106 (Jacobs)...... 14.22 6.42 4.98
Aurica, 111 (Sylvester)........ 4.96 4.48
Lugen Luggage, 110 (Todd).......... 7.98
Rey Mantle, Tryabit, The Dipper, Bit o' Worry, Eye White, Jessie Coppage, L E Komorous, Umbrian Princess, Gertrude V. also ran. Time, 1:13 1-5.

FOURTH—Five and one-half furlongs; purse, $400; claiming; the National Hotel; for 3-year-olds and upward.
Mentality, 109 (Sylvester).. 8.64 4.24 3.12
Maximum, 113 (Watson)....... 4.10 3.46
Doctor Happy, 113 (Cooper)......... 3.64
Box Office, Wise Eddie, Raffles Chance, Red Bamboo, Apronette, Sut Sus and Helen Green also ran. Time, 1:06.

FIFTH—Six furlongs; purse, $500; claiming; the Louis Ansell Empress Theater; 3-year-olds and upward.
Toleo, 111 (Mills)......... 6.68 2.98 2.56
Gurgler, 108 (Taylor)......... 2.66 2.48
Flying Don, 113 (Fowler)........... 2.90
Judge Dixon, Captain Joy and Oziti also ran. Time, 1:12 4-5.

SIXTH—One and one-sixteenth miles; purse, $400; claiming; for 3-year-olds and upward.
Nosegay, 106 (Jacobs).... 13.12 4.84 3.18
Probationer, 110 (Fowler)...... 3.64 2.88
My Ideal, 106 (Hanka).............. 3.40
Honohina, Aidas Pal, Eveline F., Goodestone and Judge Direnzo also ran. Time, 1:47.

SEVENTH—One and one-quarter miles; purse, $400; claiming; for 3-year-olds and upward.
Curry Girl, 101 (Jacobs).... 11.36 5.00 3.36
Sir Dean, 112 (Parke).......... 4.00 3.36
Aulander, 112 (Moran).............. 8.28
Elizabeth S., Rejuvenation, Donie, Radio Service and Water Fowl also ran. Time, 2:06 2-5.

Long Branch Results.

(Associated Press.)

FIRST—Five and one-half furlongs; purse, $800; for 2-year-old maidens and winners of one race; Canadian foaled.
Candyfeast, 112 (E. Fator) 4.30 2.55 2.45
Mad Miss, 112 (Mann)......... 2.80 2.60
Finesse, 104 (Ralls).............. 3.55
Sherry Boy, *Kidrack, Axle Lass, Kingswood, *Meddle, *Olivia D., Ima Dandy, Missouri Jim and Miss Johnston also ran. Time, 1:08 3-5.
*Field.

SECOND—Six furlongs; purse, $700; claiming; for 3-year-olds and upward.
Wacket, 109 (Mattioli)...... 7.80 4.50 3.55
Steponit, 106 (Jelley)......... 9.00 5.65
*Koji, 109 (Jackson)................ 3.95
Len Sweep, Lace Shawl, Barter, *Irish Pearl, En Avant, Timon, Meridian Queen, *Suspicious and Plain Ben also ran. Time, 1:14.
*Field.

THIRD—Six furlongs; purse, $800; claiming; for 3-year-olds and upward; Canadian foaled.
Uvira, 110 (Jelley)......... 9.90 4.95 3.55
Geo. E. Miller, 107 (Litzenberger) 7.95 4.75
Pertoxical, 103 (Dewese)............ 5.00
Tokena, Hot Whittler, Royal Beacon, Heap Good, Lady Marnock and Baldcrest also ran. Time, 1:13 4-5.

FOURTH—One mile and 70 yards; purse, $800; claiming; for 3-year-olds.
Polygeny, 98 (Paradise)..... 5.80 4.75 4.10
Juniam, 106 (Dougherty)........ 8.50 5.20
Seemego, 113 (Horvath)............. 4.90
Canny Age, Stormer, Southard, *Column Right, *Polar Brush, Darkling, Swaggerstick, *Imagale and Dark War also ran. Time, 1:46 3-5.
*Field.

FIFTH—One mile and 70 yards; purse, $800; claiming; for 3-year-olds and upward.
Byiona, 104 (Mazer) 19.60 10.80 6.80
Brandon Prince, 113 (Barnes).. 6.70 4.20
Just Fun, 107 (Burrill)............... 4.50
Ruby Stone, White Thorn, Bushman, Elkhart, Poet's Dream, Traumagne and Athol also ran. Time, 1:45 3-5.

SIXTH—One and three-sixteenth miles; purse, $800; claiming; for 4-year-olds and upward.
Pat Gaiety, 102 (Barnes).... 16.15 7.30 4.55
Squeeze Play, 107 (Remillard).. 4.75 3.40
Paux Pas, 109 (Dewese)............ 4.30
Fair Dawn, Little Scout, Spandow, Make Believe, Donnatina, General Toy and Spanish Light also ran. Time, 2:01 2-5.

SEVENTH—One and three-sixteenths miles; purse, $800; claiming; for 4-year-olds and upward.
Black Diamond, 115 (Aimers) 4.90 4.85 3.70
Lommerh, 107 (Osborne)....... 8.10 4.70
Woolorac, 107 (E. Fator).......... 3.20
Prince Peter, Song and Dance Man, Washington Rose, Granite Rock and Bright Day also ran. Time, 2:01 2-5.

Detroit Entries.

(Associated Press.)

FIRST RACE—Six furlongs; purse, $800; claiming; for 2-year-old maidens.

1 Light Echo... 110	7 *Marie R. ... 105
2 Red Basil.... 110	8 Equipment .. 107
3 *Don. Barona. 102	9 Royal Leon... 107
4 *Clif. Nell... 106	10 Sweet Talk... 104
5 Flor. Louise.. 107	11 *The Petter.. 107
6 Morning Fair. 107	12 Chance Az.... 104

SECOND RACE—Six furlongs; purse, $800; claiming; for 3-year-olds and upward.

1 Printemps ... 104	7 *Minnie Gage. 104
2 *Mobile 110	8 *Chat. Black. 107
3 Zaidee 112	9 *Capt. Da'ter. 107
4 *Energetic Boy 105	10 Marmitina ... 109
5 Blithe 107	11 Merry Queen. 104
6 *Gertrude L.. 102	12 Jargon 109

THIRD RACE—Five and one-half furlongs; purse, $800; allowances; for 2-year-olds.

1 Sun Carry.... 113	7 Wise Dream.. 113
2 Agreeable ... 113	8 Gay Joe 116
3 Urchin 111	9 Fair Duchess. 113
4 Bitter Root... 111	10 Forest Ave.... 108
5 Flowery 113	11 Charles J. ... 116
6 Seldam 116	12 Rolanda 108

FOURTH RACE—Six furlongs; purse, $800; claiming; for 3-year-olds.

1 Lady Chil'wee 101	7 *Charlie 110
2 *Sunny Sideup 99	8 Vonnie 109
3 *The Hun 107	9 Flying Silk... 109
4 Transpose ... 104	10 Sister Mary.. 109
5 *Saxon Lady.. 104	11 Rapscallion .. 107
6 Stock Market. 112	12 More Anon .. 107

FIFTH RACE—One mile; purse, $800; claiming; for 3-year-olds and upward.

1 Greenwald ... 110	7 *Prize Day... 101
2 Act. American 103	8 Entrap 110
3 Sport Lady... 102	9 My Charlotte 100
4 Amazing 109	10 Beton 110
5 Micara 103	11 West. Night.. 106
6 Sister Sarah.. 103	12 Sam Pass ... 110

SIXTH RACE—One and one-sixteenth miles; purse, $800; claiming; for 3-year-olds and upward.

1 Luxury 113	7 *Pacheco 109
2 *Durva 110	8 Plucky Girl... 105
3 *Dunny Boy.. 113	9 *Black Bull... 103
4 Highest Point 106	10 *Black Pat'cia 106
5 Loyal Louis.. 110	11 *Irene T. ... 104
6 On Leave 116	12 *Tiempo 104

SEVENTH RACE—One and one-eighth miles; purse, $800; claiming; for 3-year-olds and upward.

1 *Chas. Clarke. 111	7 *Spectacular. 103
2 Suneur 111	8 *Garrick 106
3 Black Jewell.. 104	9 *Proud Hills. 105
4 *Try It 111	10 Bag Smasher. 106
5 *Flying Thor. 100	11 *Jodie K. .. 103
6 *Quiet Chat.. 105	12 Sydka 108

*Apprentice allowance claimed.
Weather, clear; track, fast.

At the Post . . .

with **Bill Bennings.**

Dear Al: Laurel Race Track.

The jockey who wins the most races at this meeting should be crowned the season's champion. With most of the good riders already on the scene, the first-flight boys are arriving daily. Charley Kurtsinger, the money pilot who won the 1931 Derby with Twenty Grand, is the latest addition to the local jockey colony. Eddie Waters and Jimmy McCoy came down from Rockingham yesterday. Well, Mrs. Bennings' son did better than the Giants yesterday. A mighty tough fellow to shutout, this Bill. BILL.

First race—Shell Hole ran a good race up at the Graw. How well I remember it! Finished with a burst of speed. Off that effort I'm giving this daughter of Man o' War the edge. **Second Story** comes from a good stable and is said to be fit. **Landsman** may be the sleeper.

Second race—Black Target, which ran second for me last out, was scratched yesterday to wait for this spot. Should have won his last. **Pretty Wise** finds a tougher field than the one he beat at Havre de Grace, but is not to be counted out of it. **Ladino** wants mud, as we all know.

Third race—Sister Madge was a star around Cleveland after failing to get out of the maiden ranks in Maryland last spring. I'm going to give her a chance to make good at the first asking at this course. **High Socks** looks like the one to beat. **Ruane** packs a punch in cheap fields and may be close.

Fourth race—Trillium is my special for today. Raced with the good ones at Rockingham and has worked well here. **High Torque** and **Laurel Miss** are the youngsters who may make trouble.

Fifth race—Longford's recent good effort and the fact that he drops 5 pounds may find him on top of this group when the finish is reached. **Kate** is my choice for place and **Bally Bay** for the show.

Sixth race—Come On missed up at the Graw, but is a consistent sort. The probable favorite and the probable winner. **Syriac** may find the track just off to give him a chance. **Captive** for the rest.

Seventh race—Helen's Alibi is still trying to win that major track purse. After starring on the half-milers this one moved up to the Graw and ran a pair of seconds. This should be the spot. **The Doctor** and **Last Bid** for the other awards.

Chart of Laurel Races

(Thursday, October 5.)

WEATHER, CLOUDY. TRACK, FAST.

FIRST RACE—Five and one-half furlongs. Purse, $800; claiming. For 2-year-olds (foaled in Maryland). Start good from gate. Won driving; place, same. Went to post at 1:30. Off at 1:40½. Winner, C. W. Browne, jr.'s b. f. (2), by Canter—Papelion. Trained by F. Garrett. Value to winner, $625; second, $100; third, $50; fourth, $25. Time, 0:24 1-5, 0:49, 1:07 4-5.

Horses	Wgt.	Post	St.	¼	½	Str.	Fin.	Jockeys	Straight
CANDESCENT	112	8	3	1½	1^{1}	$1^{1½}$	1^{1}	Tipton	$1.10
CANTERSINE	113	3	2	3½	3^{h}	2½	2^{2}	Steffen	3.50
ADAMITE	104½	7	4	2½	2^{1}	3½	3^{h}	Lowry	62.50
ASKE	112	6	5	4^{nk}	4^{1}	4^{h}	4^{1}	Haines	50.40
BING CROSBY	103	10	9	7^{1}	7^{2}	7^{2}	5½	Windle	53.80
IN CLOVER	105	5	6	6^{h}	6^{1}	$6^{1½}$	6^{h}	Saunders	†7.50
CAMPAGNA	109	1	7	5^{1}	5½	5½	7^{2}	Dabson	9.50
TAUNTON	115	11	1	11^{2}	11^{2}	10^{2}	8^{2}	Kneessi	9.10
STEELHEAD	113	12	11	10^{nk}	8^{h}	$8^{1½}$	$9^{1½}$	Munden	†
CHURP	109	2	8	8½	10^{2}	9^{2}	10^{2}	Leishman	*150.40
HARROW	111	9	10	9^{h}	9½	11^{2}	11^{2}	Gilbert	156.10
GLIMPSE	105	4	12	12	12	12	12	Williams	*

*Field.
†S. W. Labrot entry.

Two-dollar mutuels paid—CANDESCENT, $4.20, $2.80, $2.60; CANTERSINE, $3.80, $3.80; ADAMITE, $9.20.

CANDESCENT, away in the first flight and assuming command in the initial furlong, withstood keen early contention from ADAMITE, swerved out at the stretch turn and had to be strongly ridden to stall off CANTERSINE. Latter, prominently placed, came through on the inside at the stretch turn and finished courageously. ADAMITE displayed good speed and continued willingly for the final drive. ASKE showed a good test. BING CROSBY finished strong. IN CLOVER went evenly. CAMPAGNA was never a factor.

SECOND RACE—Six furlongs. Purse, $800; claiming. For 3-year-olds and upward. Start good from gate. Won ridden out; place, driving. Went to post at 2:05. Off at 2:09½. Winner, R. J. Tubb's ch. g. (3), by Strolling Player—Norse. Trained by J. V. Stewart. Value to winner, $625; second, $100; third, $50; fourth, $25. Time, 0:23 2-5, 0:47 3-5, 1:12 2-5.

Horses	Wgt.	Post	St.	¼	½	Str.	Fin.	Jockeys	Straight
STROLL ALONG	111	9	5	3½	2½	1^{1}	1^{2}	J. Renick	$3.70
AEGIS	115	2	4	$4^{1½}$	4½	4½	2^{ns}	Tipton	2.80
BACKGAMMON	120	10	1	5^{2}	5^{2}	3^{h}	$3^{2½}$	Bejshak	6.80
ST. NICK	111	8	3	1^{1}	1^{h}	2½	4^{h}	Meade	†2.60
THE GEN	110	1	6	2^{h}	3^{h}	5^{2}	5½	Lowry	†
BRIAR BLUE	111	7	8	9^{2}	7^{1}	6½	6^{h}	Gilbert	137.90
COMMUTER	115	6	9	7^{h}	8^{1}	7^{2}	7^{2}	Shanks	24.10
CANTORIA	111	3	2	8½	9^{2}	$9^{1½}$	$8^{1½}$	Crus	7.60
SERENABIT	108	4	7	6^{h}	6½	8^{1}	9^{2}	Dabson	234.40
ETERNAL MAID	108	5	10	10	10	10	10	Munden	77.40

†G. Tesnew-A. L. Aste entry.

Two-dollar mutuels paid—STROLL ALONG, $9.40, $5.00, $4.00; AEGIS, $3.60, $2.80; BACKGAMMON, $4.40.

STROLL ALONG, kept in the thick of contention, responded strongly when approaching the main stretch, shook off ST. NICK and came away under pressure. AEGIS, going forwardly under stout pressure, was unable to menace the winner and just lasted to outstay BACKGAMMON. Latter worked his way up on the outside and finished gamely. ST. NICK hustled to the front, had nice speed for five furlongs and weakened thereafter. THE GEN went well placed and had no excuses. BRIAR BLUE and COMMUTER went well. CANTORIA was done early.

THIRD RACE—About two miles. Purse, $1,000. Longwoods Steeplechase. For maiden 3-year-olds and upward. Start good from gate. Won driving; place same. Went to post at 2:35. Off at 2:37½. Winner, Mrs. W. P. Stewart's ch. f. (4), by Man o' War—Problem. Trained by W. A. Harris. Value to winner, $700; second, $150; third, $100; fourth, $50. Time, 4:04 (14 jumps).

Horses	Wt.	Post	St.	4	8	12	Str.	Fin.	Jockeys	Straight
AFLOAT	147	6	6	1^{2}	1^{4}	1^{6}	$1^{1½}$	1½	Thorndike	$2.40
DEPART	143	2	2	3^{4}	$3^{1½}$	2^{8}	2^{12}	2^{15}	Weisman	4.10
AXON	138	3	3	2^{nk}	2^{1}	3^{10}	3^{12}	3^{15}	Sims	8.20
PRIVA	140	1	1	4^{h}	4^{3}	4^{12}	4^{20}	4^{20}	Brooks	27.10
CONSUMER	131	5	5	5^{4}	5^{3}	5^{10}	5^{3}	5¼	M. Mergler	10.40
LAVISBY	143	7	7	6^{4}	6	6	6	6	Benford	61.50
BALLADA	143	4	4	7	Lost rider				King	2.80

Two-dollar mutuels paid—AFLOAT, $6.80, $3.40, $2.80; DEPART, $4.20, $3.40; AXON, $3.80.

AFLOAT, sprinting into a long early lead, bobbled at several of his fences, recovered quickly on the flat, but had to be punished during the final drive to withstand DEPART. Latter, steadied along early, came courageously in the final drive. AXON fenced poorly, but was easily best of the others. PRIVA was always far back. CONSUMER and LAVISBY were never factors. BALLADA unseated her rider at the sixth fence.

FOURTH RACE—Five and one-half furlongs. Purse, $800; allowances. The Choptank. For 2-year-old colts and geldings. Start good from gate. Won easily; place, driving. Went to post at 3:05½. Off at 3:09. Winner, Mrs. F. A. Cerreaud's b. c. (2), by Time Maker—Surplice. Trained by F. C. Travis. Value to winner, $625; second, $100; third, $50; fourth, $25. Time, 0:23 3-5, 0:48, 1:06 2-5.

Horses	Wt.	Post	St.	¼	½	Str.	Fin.	Jockeys	Straight
TIME SUPPLY	110	6	1	1^{1}	1^{2}	1^{2}	1^{2}	Meade	4.40
HOLYSTONE	110	5	6	4^{h}	4^{2}	3½	2^{h}	Gilbert	4.00
CAN'T REMEMBER	110	4	4	2^{1}	2^{1}	2^{h}	3^{3}	Crus	1.60
PRETENTIOUS	115	3	2	3^{h}	3^{h}	4^{2}	$4^{1¼}$	Workman	3.90
BELIEVER	110	1	5	6	6	6	5½	Steffen	10.70
SCOTTY DON	115	2	3	5^{2}	5^{2}	5^{1}	6	Lowry	127.00

Two-dollar mutuels paid—TIME SUPPLY, $10.80, $6.00, $3.00; HOLYSTONE, $5.60, $2.60; CANT REMEMBER, $2.20.

TIME SUPPLY sprinted into an easy lead at once, raced restrained until reaching the home stretch, and finished well in hand when reaching the finish. HOLYSTONE, forced to race on the outside throughout, closed with good courage when placed to punishment. CANT REMEMBER was unable to threaten the winner and faltered during the closing furlong. PRETENTIOUS was strongly ridden and had no mishaps. BELIEVER was badly crowded on the middle back stretch and fell far back. He closed stoutly when fully in his stride. SCOTTY DON was done after three furlongs.

FIFTH RACE—One and one-sixteenth miles. Purse, $800; claiming. For 3-year-olds. Start good from gate. Won driving; place, same. Went to post at 3:36½. Off at 3:37½. Winner, Jersey Stable's ch. g. (3), by Carlaris—Hiana. Trained by C. H. Trotter. Value to winner, $625; second, $100; third, $50; fourth, $25. Time, 0:24, 0:47 4-5, 1:13 2-5, 1:38 3-5, 1:44 3-5.

Horses	Wt.	Post	St.	¼	½	¾	Str.	Fin.	Jockeys	Straight
RESERVIST	113	2	1	2^{1}	2^{2}	2½	1^{h}	1^{nk}	Lowry	$5.40
POMPOLEON	113	5	4	4^{2}	$4^{1¼}$	$3^{1½}$	2^{1}	2^{2}	Tipton	2.20
VOTE	113	3	3	3^{1}	3½	4^{1}	3^{h}	3^{h}	Steffen	20.80
PUCHERO	113	1	2	1^{h}	1½	1^{h}	4^{2}	$4^{2¼}$	Fronk	2.50
PRIMUTE	108	6	5	6^{2}	6^{2}	6^{2}	$6^{1½}$	5^{h}	Meade	5.60
RESISTING	108	4	6	5^{2}	5^{4}	5^{4}	5½	6^{2}	Williams	10.30
LONE HAND	108	7	7	7	7	7	7	7	Saunders	38.00

Two-dollar mutuels paid—RESERVIST, $12.80, $5.60, $4.00; POMPOLEON, $3.60, $2.80; VOTE, $5.80.

RESERVIST, taken under slight restraint when racing close to PUCHERO, wore the latter down when ready, and vigorously ridden through the closing furlong, outstayed POMPOLEON. Latter, rated off the early pace, moved up fast when put to a drive and fought it out stubbornly at the end. VOTE went forwardly placed, but could not reach the first two. PUCHERO was rushed off his feet when placed to punishment directly with the start, and had nothing left when put to a drive. PRIMUTE could not get into contention. RESISTING was never dangerous.

SIXTH RACE—One and one-sixteenth miles. Purse, $800; allowances. The Tyronne. For 4-year-olds and upward. Start good from gate. Won easily; place, driving. Went to post at 4:06. Off at 4:06½. Winner, A. C. Bostwick's ch. h. (5), by Prince Pal—Killashandra. Trained by owner. Value to winner, $625; second, $100; third, 50; fourth, 25. Time, 0:23 2-5, 0:47, 1:12 1-5, 1:37 2-5, 1:43 3-5.

Horses	Wt.	Post	St.	¼	½	¾	Str.	Fin.	Jockeys	Straight
MATE	113	3	1	2^{1}	2^{1}	2^{h}	1½	1^{1}	Workman	$1.00
SPRINGSTEEL	118	1	2	$1^{1½}$	1^{2}	1^{1}	2^{2}	2^{1}	Saunders	5.60
WATCH HIM	110	4	3	3^{h}	3^{3}	3^{nk}	3^{2}	3^{1}	Steffen	2.30
KINCSEN	113	2	4	5	5	5	5	4^{1}	Meade	9.70
DARK HOPE	110	5	5	4^{12}	4^{12}	4^{2}	4^{1}	5	Morrison	$2.00

Two-dollar mutuels paid—MATE, $4.00, $3.40, $2.20; SPRINGSTEEL, $4.20, $2.40; WATCH HIM, $2.20.

MATE, taken under steadying restraint when reaching the back stretch, moved up strongly to engage the leader at the stretch turn, wore SPRINGSTEEL down slowly and was going nicely in hand at the end. SPRINGSTEEL sprinted into a clear lead at once, was steadied along while saving ground, bumped the winner slightly when straightened into the home stretch and weakened steadily when displaced. WATCH HIM, crowded by DARK HOPE at the first turn, was never able to better his position at any stage. KINCSEN closed an immense gap. DARP HOPE was outrun.

SEVENTH RACE—One and one-quarter miles. Purse, $800; claiming. For 3-year-olds and upward. Start good from gate. Won driving; place, same. Went to post at 4:36. Off at 4:38½. Winner, A. Gaignard's ch. g. (4), by Whisk Broom II or Mars—Moontide. Trained by owner. Value to winner, $625; second, $100; third, $50; fourth, $25. Time, 0:24, 0:48, 1:14 1-5, 1:41 2-5, 2:08 1-5.

Horses	Wt.	Post	St.	¼	½	¾	Str.	Fin.	Jockeys	Straight
WAR TIDE	110	6	4	3^{1}	2^{h}	2^{2}	1½	1^{ns}	Lowry	$3.20
FOOTSURE	105	7	5	5^{2}	5^{1}	4^{h}	3^{h}	2^{h}	Meade	4.00
BRANDON ROSE	110	1	2	4^{h}	4^{1}	5^{1}	4^{h}	3^{h}	Tipton	2.00
GLENBURNIE	112	5	3	2^{h}	3^{1}	1^{h}	2^{1}	4^{2}	Gilbert	7.70
LIGHT BREEZE	107	2	1	6^{1}	6^{h}	6^{h}	5^{2}	$5^{1¼}$	Windle	38.90
CONSTANCE ANN	107	3	6	7½	7^{2}	7^{2}	8	6½	Erwin	7.00
MISS CATALAN	112	4	7	8	8	8	6½	7^{2}	Leishman	373.20
LAZI CANTER	108	8	8	1^{1}	1^{1}	3½	7^{1}	8	J. Renick	48.40

Two-dollar mu[illegible]—WAR TIDE, $8.40, $4.20, $2.80; FOOTSURE, $4.40, $3.00; BRANDON ROS[illegible]

WAR TIDE, k[illegible]hick of contention from the start, assumed command when approaching the [illegible]h, withstood a stout drive willingly and just lasted to stall off FOOTSURE. [illegible] hand for the first six furlongs, swung to the outside and finished in dete[illegible]on for the final drive. BRANDON ROSE, in tight quarters midway of [illegible]urn, came full of run when driving through between the leaders during [illegible] furlong. GLEN BURNIE was used up racing with the leaders early an[illegible] in the final drive. LIGHT BREEZE was held safe. LAZI CANTER stoppe[illegible]led.

EIGHTH RAC[illegible] one-sixteenth miles. Purse, $800; claiming. For 3-year-olds and upwar[illegible]od from gate. Won driving; place, same. Went to post at 5:06. Off at [illegible]ner, G. W. Ogle's ch. g. (6), by Golden Guinea—Blume. Trained by owne[illegible] winner, $625; second, $100; third, $50; fourth, $25. Time, 0:24, 0:48, 1:14 [illegible], 1:45 1-5.

Horses	Wt.	Post	St.	¼	½	¾	Str.	Fin.	Jockeys	Straight
FORT DEARBO[illegible]	[illegible]	9	5	$2^{1½}$	$1^{1½}$	$1^{1½}$	$1^{1½}$	1^{1}	Tipton	$1.00
GRAND HOPES	[illegible]	8	4	1^{h}	2^{2}	2^{2}	2^{2}	2^{3}	Lowry	3.40
GADAROUND	[illegible]	1	1	6^{2}	4^{h}	$3^{1½}$	3^{2}	3^{ns}	Crus	17.20
SPANISH	[illegible]	10	8	8½	8^{h}	7^{2}	4^{2}	4^{4}	Meade	2.90
IN INDIA	[illegible]	6	7	7^{h}	$7^{1½}$	5^{1}	5^{1}	5^{4}	Windle	125.10
MONEY WILD	[illegible]	3	3	$4^{1½}$	3^{h}	4^{2}	6^{4}	$6^{1½}$	Haines	234.10
ROD RACK	[illegible]	3	2	3^{1}	5^{4}	6^{h}	7^{h}	$7^{1½}$	Shanks	552.60
MARIE GETZ	[illegible]	4	10	$9^{1½}$	9^{2}	8^{1}	8^{4}	8^{4}	Godfrey	779.10
RUTH TIDING[illegible]	[illegible]	2	6	5^{h}	6^{nk}	9^{10}	9^{15}	9^{20}	Gilbert	39.00
MY STORY	[illegible]	7	9	10	10	10	10	10	Leishman	316.80

Two-dollar mu[illegible]—FORT DEARBORN, $4.00, $2.80, $2.20; GRAND HOPES, $3.20, $2.60; GA[illegible], $3.60.

FORT DEAR[illegible]g command without effort when settled on the back stretch, met per[illegible]rts from GRAND HOPES, was inclined to bear out during the stretch drive[illegible]enough left to make good. GRAND HOPES, in nearest pursuit of the winn[illegible]t quarter mile, saved a lot of ground, but was unable to reach the winne[illegible]OUND moved up gamely at the final turn, but tired in the final issue. SPA[illegible]d his field and closed resolutely after losing much ground. IN INDIA was [illegible].

Long Branch Entries.

(Associated Press.)

FIRST RACE—Five and one-half furlongs; purse, $900; the Woodstock; for 2-year-olds (Canadian foaled).

1 Glaze 104	9 †Gibable 104
2 Rosepath ... 121	10 Crimson Rock. 107
3 Ardawan 104	11 Lamantia ... 104
4 Villecrest ... 115	12 Malabar 104
5 Hardy Ban ... 112	13 Pitch Blende. 121
6 †Sam Worthy. 104	14 †Momill 104
7 Pewter Crest. 118	15 ‡Plentitude .. 104
8 Caramat 107	16 Masque Mar.. 115

†J. C. Fletcher entry.
‡Wright and Hastings Stable entry.

SECOND RACE—Six furlongs; purse, $800; claiming; for 2-year-olds.

1 Candle Fly... 117	9 Heroson 101
2 Legionary ... 117	10 *Sonny Don.. 92
3 Hey Kelly ... 102	11 Tremolo 99
4 Westy's Butler 100	12 Sass 99
5 Sam Pan.... 106	13 Mindreader .. 111
6 *Chicara 96	14 Hours End... 108
7 Pert Peggy... 97	15 Wrackala 97
8 Bungle 107	16 Divert 111

THIRD RACE—Six furlongs; purse, $800; claiming; for 3-year-olds and upward.

1 Fly. Fantom.. 113	9 Troubanova .. 109
2 Chief's C'ille.. 109	10 Hanover Jean 103
3 Fatalist 109	11 Strenuous ... 103
4 Zegora 109	12 Natanis 110
5 *Eleusagon .. 104	13 Hey There... 109
6 Jessie Carey.. 113	14 Londsun 113
7 Semester ... 113	15 Screech 103
8 Becautious .. 98	16 Mint Magi... 109

FOURTH RACE—One and three-sixteenths miles; purse, $800; claiming; for 4-year-olds and upward.

1 Tout Peu ... 94	6 Prince Peter.. 104
2 General Toy.. 110	7 Song and D. M. 104
3 Air King.... 110	8 Glee Club.... 107
4 Friendly Ways 104	9 Hey Fire 101
5 Pat Gaiety... 99	

FIFTH RACE—Six furlongs; purse, $800; the Minico; for 3-year-olds and upward.

1 †Wise Anne... 103	5 Tractable 100
2 Mamas Choice 100	6 Bran Muffin.. 103
3 Little Possum. 100	7 †Judge P'rose. 106
4 Miss Monoa.. 103	8 Finalist 111

†Mrs. and Mr. W. C. Weant entry.

SIXTH RACE—One mile and 70 yards; purse, $700; claiming; for 3-year-olds and upward.

1 Jane Ellen.... 106	9 *Egad 105
2 *Myth. Lore... 96	10 *Mrs. Foster. 105
3 Top Hattie... 106	11 *Gift o' Gab. 101
4 Puttalong ... 103	12 *Dark Altos. 101
5 Fortune Bay.. 100	13 Yellow Metal 110
6 Phil R. 106	14 Fitzent 101
7 Lampoon 110	15 Princely Pal. 101
8 Blue Damsel.. 109	16 Fair Mole... 104

SEVENTH RACE—One mile and 70 yards; purse, $700; claiming; for 3-year-olds and upward.

1 Fed. Reserve. 112	9 Double Dare. 110
2 Isostasy 109	10 Earthen Jar. 101
3 Main Sheet... 106	11 Even Stephen 110
4 Fair Bill 106	12 Grand D'chess 109
5 Charlies Girl. 110	13 Thun. Light.. 99
6 *Upset Lad... 104	14 Tryon 109
7 Battle of K'le 109	15 *Elkhart 105
8 Bold Bendigo. 110	16 Partisan 106

*Apprentice allowance claimed.
Weather, clear; track, fast.

Jamaica Results.

(Associated Press.)

FIRST—Five and one-half furlongs; purse, $600; claiming; for maiden 2-year-olds.
Blind Raftery, 110 (Coucci)..5-1 2-1 1-1
Salve, 102 (Porter)............2-1 1-1
Mathias, 110 (F. Smith)............3-1
Cheraw, Zeila, Supero, Brag, Buster Boy, Canticle, Nourriee, Rose Hazen and Dian also ran. Time, 1:07 4-5.

SECOND—Six furlongs; purse, $600; claiming; for 2-year-olds.
Speedmore, 111 (Horn).......6-1 5-2 6-5
Le Miserable, 108 (Harbort) 4-1 2-1
R. Pinchot, 113 (Fator)..............3-5
God o' War, Rhapsody, Infiate, Croon and General Parth also ran. Time, 1:14.

THIRD—Six furlongs; purse, $600; claiming; for 3-year-olds and upward.
Chatterfol, 113 (Mills)........8-1 3-1 8-5
Zorana, 108 (Porter).............3-5 1-4
Forewarned, 112 (Humphries)........6-5
Lucky Jack, Cabezo, Perfect Time, Dunbar, Fitkin and Quorum also ran. Time, 1:13 2-5.

FOURTH—One mile and 70 yards; purse, $800; the Eldorado Claiming Handicap; for all ages.
Garden Message, 115 (Robertson), 3-1 7-10 1-4
Help Me, 105 (Hebert)...........6-1 2-1
Volette, 105 (Coucci)................1-5
Barkantine and Star Fire also ran. Time, 1:43 1-5.

FIFTH—One and one-sixteenth miles; purse, $600; claiming; for 3-year-olds and upward.
Frigate Bird, 110 (Porter)...7-5 2-5 out
Center Lane, 111 (Rose)...........8-5 out
War Banner, 105 (Jones)...............out
Musing also ran. Time, 1:46 1-5.

SIXTH—Six furlongs; purse, $600; claiming; for 3-year-olds and upward.
Idle Stefan, 107 (Porter)....3-1 7-10 1-3
Beguile, 115 (Richards)...........5-1 2-1
Clipper Ship, 112 (Coucci)...........1-4
Weeneedit, The Rake, Torrid Zone, Sir Gareth, Chipper and Irish Wake also ran. Time, 1:15 2-5.

Washington Park Entries.

(Associated Press.)

FIRST RACE—Six furlongs; purse, $700; the Belgian Village; claiming; for 3-year-olds and upward.

1 *Slapstick ... 100	6 Levaal 108
2 Pancho Lopez. 116	7 Blessed Event. 108
3 Mad Wind.... 112	8 *Burning Up.. 107
4 Bedight 110	9 *Miss Marr... 102
5 *March King. 103	

SECOND RACE—Seven furlongs; purse, $700; claiming; for 3-year-olds.

1 Spot Pot 104	11 Queen Beth.. 102
2 *Pulis 105	12 Back. Never. 104
3 *Merry Chat'r 101	13 Red Casino.. 110
4 *Ladykin 99	14 Indian Boy... 105
5 *Leo M. 100	15 Canteron 103
6 *Helen Bab... 97	16 Alma S. 102
7 Doctor Klein. 106	17 *Mammys Girl 97
8 Jesemola 102	18 *Her Elegance 99
9 *Princess Val.. 99	19 *New Baby... 97
10 *Volwood ... 102	20 Consisus 110

THIRD RACE—One mile; purse, $700; claiming; for 3-year-olds and upward.

1 Battling On... 108	11 Bridgeport.... 108
2 *Barn. Sexton 108	12 *Calus 103
3 King Pin..... 113	13 Ultramarine.. 110
4 Subtlety 105	14 Mt. Wash'ton. 103
5 All Hail 113	15 Hopulikit 108
6 Chokoloskee.. 113	16 Actuarius ... 108
7 Beauty Secret 105	17 Campboss ... 113
8 Dispatcher ... 113	18 *Santa Sophia 100
9 Plum Orchard. 100	19 *Dody 98
10 *Celtic Pr'ce. 108	20 *Dunes 103

FOURTH RACE—Six furlongs; purse, $700; claiming; the Arterial Hill; for 2-year-olds.

1 *Fiji 106	6 Bitty Bit 108
2 *Cash Sur'der. 107	7 New Deal 108
3 *Luna Bright. 101	8 *Flag Horn... 96
4 *Dogmata ... 108	9 Visigoth 108
5 *Mrs. Brown.. 102	

FIFTH RACE—Six furlongs; purse, $700; allowances; the Morrison Hotel; for all ages.

1 Minton 109	4 Brd. Meadows 107
2 Rubio 107	5 Jessie Dear.... 98
3 Princ. Camelia 106	6 Anna Adelia... 98

SIXTH RACE—Six furlongs; purse, $700; allowances; the North Shore Drive; for 2-year-olds.

1 Dan Sabath.. 115	4 Jens Son 107
2 Swift Port... 109	5 Naval Cadet.. 105
3 Ding Bin 112	6 Mr. James.... 112

SEVENTH RACE—One and one-eighth miles; purse, $700; claiming; for 3-year-olds and upward.

1 *Sarsita 105	5 Englewood ... 112
2 Peace Lady... 109	6 Nuckols Boy.. 112
3 Rocky Way... 112	7 Tar Water ... 107
4 *Never Quit.. 102	8 *John Mill.... 110

*Apprentice allowance claimed.
Weather, clear; track, fast.

BOWLING SHIRTS
Lettered to Order
D. J. KAUFMAN, Inc.
1005 Penna. Ave. N.W.

LAUREL RACES
OCTOBER 3 to OCTOBER 31 INCLUSIVE
Thirty Minutes to Track by Special B. & O. R. R. trains leaving Union Station, Washington, at 12:15 and 12:40 P. M.
FIRST RACE AT 1:30 P. M.
General Admission Inc. Tax $1.65

LAUREL
Direct to
RACES
Lounge Car Leaves
619 12th St. N.W.
12:30 P. M.
Round Trip, $1.00
WASH., VA. & MD. COACH CO.
Arnold Operated
NAtional 7397

BUSES TO
LAUREL RACES
75c ROUND TRIP
DIRECT TO TRACK
Leave 11th and Pa. Ave. N.W., Opposite Star Office,
12:15 P. M.
W. M. & A. Motor Lines, Inc.
Information Nat. 7715, Nat. 9218, Lin. 7290.

G. W. and North Dakota Meet in Intersectional Fray Tonight at Grand Forks

All District Teams Out Of Town

C. U. to Play Holy Cross Tomorrow in Most Important Test.

G. U. and Md. to Face Canisius and V. P. I. Over Week-End.

WITH George Washington already within the enemy's domain awaiting the signal that will send it into battle, and Catholic U. packed aboard a northward-bound train, Georgetown and Maryland were packing their togs last night, ready to follow suit. Tomorrow American U. and Gallaudet hit the gridpath, leaving District fandom with only the world series to satisfy its athletic appetite.

Tonight G. W. squares off with North Dakota in an intersectional scuffle at Grand Forks. The Nodaks are taking the game very seriously and, judging from press reports from the Northwest, regard the Colonials as one of the outstanding Eastern elevens. G. W. supporters concur in that opinion, but the coaches have reserved their opinion until after the game.

Plays Holy Cross.

Catholic U. is bound for Worcester and its most important foe of the year—Holy Cross, whom they play tomorrow. Before leaving, Coach Bergman said that the Cardinals stood an excellent chance of bringing home the fatback, but only if they play their best ball of the year.

Georgetown leaves tonight for Buffalo, arriving tomorrow in time for a warm-up drill before Sunday's game with Canisius. A squad of 30 players, headed by Coach Jack Hagerty, will make the trip.

Maryland will be shy a regular tackle when it squares off with Virginia Poly tomorrow afternoon at Norfolk, as Ed Minion suffered a broken hand yesterday in practice. Facing defeat, the Terps are prepared to make the best of a bad situation and the Techmen are going to need all their strength and tricks to bag the verdict.

Cronin's Pep Talk Made Nats Fight

Continued from Page 17.

member of his team in a quarter-hour talk just before he and his men hustled onto the field for preliminary practice.

An artist could draw a most effective "before and after" picture of the mental attitude of the Washington players when they first showed up at the park and again when they left their dressing room for the game.

Before the meeting the boys were walking around in circles talking to themselves and to each other. There was no joking and the nervous tension seemed to almost electrify the room. The boys' heads were not exactly down, but they were far from being up. Something was needed and Dr. Cronin and his pep tonic seemed to be it.

Worked Charm at Once.

Just what Cronin told his charges is not known, for these meetings are as secret as the Masonic password. But what Joe said to his charges—and how he said it—changed his mates from a rather dejected to an inspired baseball team.

Entering the locker-room following Cronin's talk, the writer found Pitcher Earl Whitehill, who was so effective in the box later, mopping his manly brow with cracked ice—a habit of his before all games in which he pitches. Pitcher Al Crowder, Outfielder Goose Goslin and First Baseman Joe Kuhel were quietly playing a game of pitch. Pitcher Jack Russell was tenderly patting the right wrist he injured in the first game of the set and telling all interested that he was again rady to "die for dear old Rutgers." Even Trainer Mike Martin, who worries twice as much as do any of the players, was calm and collected.

All were in high spirits again and, despite the fact that there was some joking, there was a marked air of determination about each and every player.

Rookies Also Cheered.

Cronin himself was not satisfied with merely talking to the boys, but he was fluttering about like a butterfly, patting this player on the back and then that one. None, including the rookies, escaped the notice of the young Nat leader, who has enough spirit, fight and determination to never give up himself and to never let his charges do it either.

Needless to say, conditions were entirely changed after the game was over and the victory tucked away in the Nats' bat bag.

New Mexico Invited.

Mexico Oct. 5 (AP).—The University of Mexico has invited the University of New Mexico, at Albuquerque, to play a football game here October 14 or 21 for the benefit of Tampico flood and storm sufferers. The University of Louisiana is coming here for a game November 5.

LOANS
HORNING
South Washington Va.
Diamonds—Watches—Jewelry
Unredeemed Pledges for Sale
Take A. Buses 11th St. and Pa. Ave.

Named by Rival Managers to Pitch in Fourth Game of World Series This Afternoon

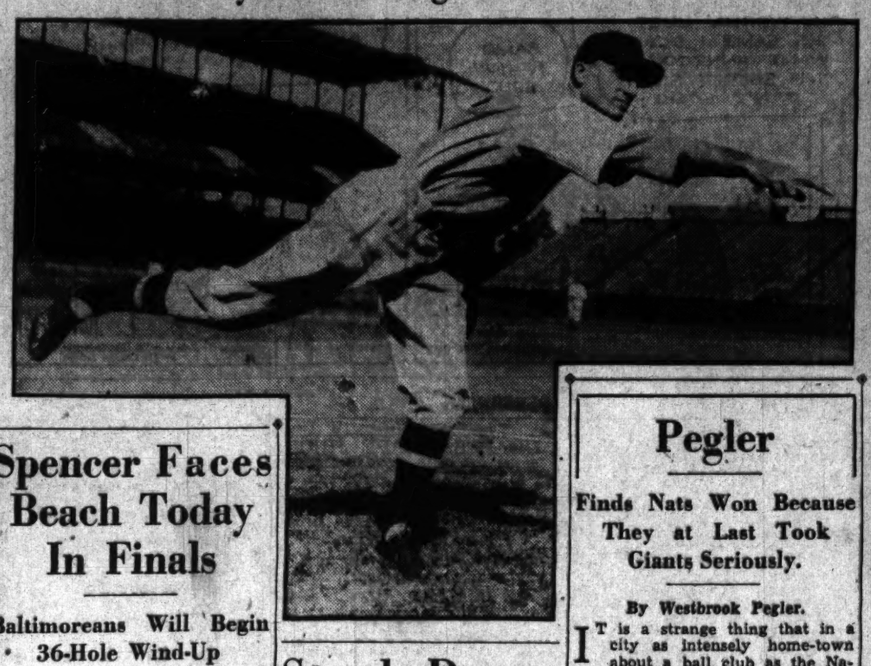

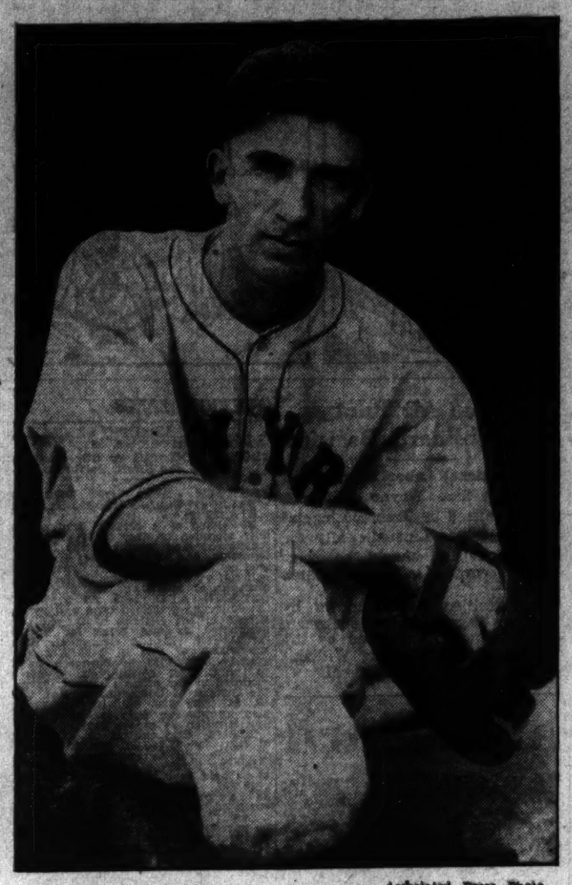

Associated Press Photo.

Monte Weaver, at left, and Carl Hubbell, slated to be opposed this afternoon in the important business of pitching baseballs toward the plate. It will be Weaver's first series test. Hubbell came through with flying colors for the Giants in his initial appearance.

Spencer Faces Beach Today In Finals

Baltimoreans Will Begin 36-Hole Wind-Up at 10 O'clock.

GOLF CHAMPIONS are not repeating in this season of upsets, but if Glenn Spencer, prodigious tee-shot artist from the Maryland Country Club, Baltimore, continues his rock-steady shooting in today's Middle Atlantic P. G. A. finals at Chevy Chase against a fellow townsman, Ralph Beach, of Suburban, he may retain his laurels.

Spencer yesterday breezed through two matches to reach the final round. He eliminated Al Trader, Manor pro, 2 and 1, in the morning, and steamed along in par fashion while disposing of Mel Shorey, of East Potomac, in the semifinals, 3 and 2.

Beach, beaten recently by Al Houghton for the Maryland State open crown, trimmed Alec Taylor, of Rolling Road, 3 and 1, and Arthur B. Thorn, former Woodmont tutor, 5 and 3.

The championship battle of 36 holes wil begin at 10 a. m. and will be resumed at 2 p. m.

Results:

Second round—Glenn Spencer (Maryland C. C.) defeated Al Treder (Manor), 4 and 2; Mel Shorey (East Potomac) defeated Charlie Betsehler (Rodgers Forge), 4 and 2; Arthur B. Thorn (unattached) defeated Cliff Spencer (Beaver Dam), 1 up, 19 holes; Ralph Beach (Suburban) defeated Alec Taylor (Rolling Road), 3 and 1.

Semifinals—Spencer defeated Shorey, 3 and 2; Beach defeated Thorn, 5 and 3.

Series Notes

All three of the world series games ended promptly at 3:45 p. m.

Will Hays smiled his way through the entire game from one of the lower boxes.

The world's champion American League rooter, one Patsy O'Toole, of Detroit, had just gotten nicely settled near the President's box when he had to move. But the rabid rooter did get into the locker room after the game, and did get a ball autographed by all the players—with a borrowed fountain pen.

Heinie Manush caught the ball that President Roosevelt threw out, but was too bashful to take it up to the Chief Executive to be autographed. A kindly, and less retiring policeman standing nearby carried the pellet to the President for his signature.

The barrier at the Nats' locker room was thrown up so tightly during the game that Clark Griffith had difficulty getting in to reach the Nats' dugout. He finally crashed—with the able assistance of Bill Richardson, the club's vice president, and a flock of ushers.

Bobby Stewart, Walter's 7-year-old son, swathed in a Nats' uniform several sizes too large for him, acted as assistant bat boy yesterday. A large lucky 7 covered his back.

The best-decorated, if not the best-dressed, fan present wore a straw hat plastered with Nats' stickers, half a dozen Joe Cronin buttons on his shirt and coat—and carried a cane.

G. H. Turner, who has never missed a world series, came all the way from Mexico City for the games.

The dozen condemned men awaiting execution in the District Jail are hearing the series over the radio. Facilities for picking up the broadcasts were provided by local radio concerns.

Commissioner Kenesaw Mountain Landis parked his chin on the rail, in his customary manner, in a lower box near the Giants' dugout.

Joe Cronin gave himself a big, derisive smile as he trotted in to Whitehill with the ball he fumbled in the eighth inning for the only error of the game.

Steele Drops McMillan in Odd Bout

Puzzling Decision Given in Match Lasting Hour; "Wild Man" Tamed.

APPROXIMATELY 4,000 rassle addicts, shunted to the Auditorium as the indoor season opened there last night, left the hall wondering what it was all about when the feature match between Ray Steele and Jim McMillan ended.

The bout had gone an hour and a quarter, both men were groggy and tottering, when Steele suddenly clamped a punishing arm lock on McMillan. The latter locked one leg between the upper and lower ropes and Referee Ed Brockman, brought on from Baltimore, called time out and started untangling McMillan.

Meanwhile, Steele flopped back on top of McMillan and, when the latter twisted his other leg between the ropes, Brockman gently patted Steele on the back and left the arena. Imagine the embarrassment of the rasslers and also of the fans, none of whom seemed to know the answer. Finally, it was generally decided that Steele won—on a new hold called "the referee's bungle" and all hands called it a night and went home. It was a good bout most of the time, but the result was not conclusive.

The semifinal attracted considerable interest. It pitted George Zaharias againt Ivan Zeniaki, called the "Siberian wildman." In appearance, Zeniaki looked like one of the Smith Brothers in their younger days. He was stronger than Zaharias but the latter tamed him with several gentle kneeings and straight punches to the stomach and then forced him to call it quits when he applied a punishing crab hold. The time was 10 minutes.

In the other bouts, John Humberto downed Lou Plummer in 12½ minutes, Paul Boesch surprised by flopping Sol Slagel in 10, and Swede Olsen and Karl Davis battled to a rough and bloody half-hour draw.

Pegler

Finds Nats Won Because They at Last Took Giants Seriously.

By Westbrook Pegler.

IT is a strange thing that in a city as intensely home-town about a ball club as the National Capital is about the Nationals, the citizens failed to claim some thousands of seats in the boys' size local ballyard for the first home game of the first world series played here since 1925. Even with the President of the U. S. A. attending to heave out the first ball and lend himself, the warmth of his optimistic smile and the prestige of his office to the popular hokum, the absentees numbered about 5,000.

They missed the first victory which their ball club has won in the three thus far played. Earl Whitehill, a left-hander, who has been a major league jobholder for some years, pitched the shutout and if you were a stranger in Washington at this time you would be wise to clap your hands to your ears to spare your drums some of the wear and tear of the hero-worship which is sure to bust loose in the local journals in celebration of his triumph. Do you think triumph is too big a word for his winning of this ball game? Well, triumph is just no word for it at all. Triumph has the sound of a knock compared to some of the words which will be used to describe Earl Whitehill's job of work. In fact, I expect the locals will be making themselves up some new glory-words in the effort to give it a name, for in all my time of trouping from one town to another for world series shows in the fall, I never have seen any group of my colleagues so swept away on the tide of emotion as my friends in Washington are just now.

Vacancies in Bleachers.

A baseball expert is not just a journalist in Washington but an apologist, a free-lance manager and a rooter for the home ball club, which is a business firm conducted by Clark Griffith, an old ball player. The expert picks them to win, of course, and when they do not win, as happened two days running in New York, he must explain that they did not get the breaks, observe that tomorrow is another day, insist that he is not weakening on them and wind up with a pep talk to the citizens and the team. Such enthusiasm as this I have not seen before in the newspaper business.

Notwithstanding the weeks of intensive ballyhoo and hero-worship which preceded the first home game of the world series, the bleachers were not more than half full and there were vacancies in the wings of the grand stand. I heard this state of affairs attributed to various causes. There was the rain, for one thing. It rained quite a brisk splatter along toward 1 p. m. and there was a half-hour or so when, looking at the sky and the downpour, you would have guessed there would be no game. But the sun came out pretty soon and the canvasmen skinned off the big, earth-colored waterproof sheet which was protecting the infield.

There was the radio, too. The citizens were tuning in at home or gathering in the barber shops, lunch rooms and speakeasies in the District and in all the nearby Maryland and Virginia country to attend the world series by ear.

Fans Shy at $3.30 Price.

Then, finally, there was the price of bleacher tickets. Mr. Griffith had overestimated the citizen's capacity or desire to pay. He was asking $3.30 for these steerage accommodations, the same that retailed for $1.10 in New York earlier in the week and when the turnstile readings were taken he had to eat most of his tickets, as they say in the amusement trade. Many of the citizens did not worship their heroes $3.30 worth.

The game was late in starting and this could have been due to the state of the weather, although the weather was just as clear and certain 15 minutes before as it was 15 minutes later when the sport began. There used to be an old fellow in the horse-park business who would delay his races and keep the horses tossing and twitching as long as there seemed to be a single customer who might yet sidle up to the $2 mutuel window.

I could be mistaken, but I thought I saw a man up on the roof of the ball-yard peering hither and yon with a spy-glass along toward game-time yesterday, scanning the streets for any possible belated customer.

Players More Dashing.

The boys seemed much more dashing and efficient yesterday than they had been in New York, but they had learned a hard lesson. They went to New York inflated by the sort of praise which I have been referring to and it did not seem to have occurred to them that any pitcher could throw the ball past them. Some of the old American League G. A. R.'s who are no longer foolishly partisan since they quit playing ball and began to fraternize with their old enemies of the National League, had told the Washington athletes that they were very dumb to take the Giants lightly. But they had been reading of themselves as supermen so long that they could not make an adjustment until Carl Hubbell and Hal Schumacher had beaten them twice.

This time they were facing the Giants' No. 3 pitcher, Freddie Fitzsimmons, and they were just good enough to lick him, but not by much.

(Copyright, 1933, by the Chicago Tribune.)

Seeing Game Won Via Parisian Eyes

Continued from Page 17.

know, dear reader, that anyone in France who has a slightest touch of culture knows the names of these two great sons of America, "Babe" Ruth and "Bobby" Jones, so I asked my neighbour, "Where is Babe Ruth," pointing to the players who had just entered the field.

He answered with indignation, "Don't you know that he passed away shortly after March 4, when our "Senators" trounced the Yankees and the Tammany men?" He was of the old administration and what you all know is a "New Deal."

So I decided to watch the play. But it is not fair. One grey fellow against nine white opponents. What can he do? But he is handling a big thick stick. That may help him to clear his way through his innumerable opponents. I am wrong again, for I notice that whenever he starts running towards one of the bases where a white giant is waiting for him, he throws it away. I just said that the grey fellow was alone against all the others. It is not quite true, as one of the others whom the crowd calls, "the catcher," is coiled behind him and seems to tell "the batter": "Don't worry, old pal! If you miss the ball, I'll catch it."

Much Too Complicated.

And indeed he catches it. And how!

The "pitcher", as I understand it, is he who pauses too much between throwing the balls. Spitting in his hands, rubbing it with earth and dust, then pasting the ball, he seemed to take lots of his time.

I must say I admired the rapidity of his ball. These fellows really make wonders. But you see too little of that. Between two beautiful strokes there are too many pauses.

And also it is too complicated, at least for me. I realize the idea is to bat the ball as far away as possible and then run towards one base before the ball comes back, and so on, until you come back to your batting place, which I imagine must be the "home." But to whom must the ball come back? How is it the batter some times stays in, some times goes out? And what are the three poor fellows out in the field doing? They look like three more gentlemen listed among the 10,000,000 unemployed!

And the scoring! Honestly, I could not figure out who had won. In walking out, I asked a lady, who was red with excitement. Take my words, she looked daggers at me. I imagine now she must have been a New Yorker.

Jamaica Stake Won By Garden Message

Jamaica Race Track, Oct. 5 (AP). George H. Bostwick's consistent colt, Garden Message, after receding from 8 to 5 to 3 to 1 in the betting, ran as if he outclassed four rivals in the Eldorado Claiming Handicap here this afternoon.

The 3-year-old son of Messenger romped past the finish line five lengths in advance of F. M. Taylor's Help Me. Four lengths further back came C. V. Whitney's Volette to annex the show. Garden Message ran the mile and 70 yards in 1:43 1-5 over a sloppy track, which was exactly what the colt wanted.

Exciting School Clashes Set For Today

SCHOLASTIC bombshells will begin cracking this afternoon at 3:30 o'clock as two Capital elevens clash on home fields with opponents of long standing.

The fray between Central and Gonzaga appears to be the outstanding, but not far behind is the setto between Alexandria and Eastern.

This game will be the Catholic school eleven's first start, while Burt Coggin's crew has defeated Alexandria, Charlottesville Fives and Emerson handily.

Eastern will find the Virginians anything but a set-up. Central managed to eke out a 12-7 win three weeks ago, while Western was held to a six draw last Friday. The outcome should give local inter-high enthusiasts an idea of the relative strength of Eastern and Central as aspirants for the Capital championship.

Roosevelt stacks up against the tough Swavely team at Manassus, while Tech journeys to Episcopal to fight it out.

Tonight, Western battles Baltimore City College under the lights at Homewood Field, Baltimore.

In the prep school section, Calvert Hall meets Georgetown Prep at the Garrett Park arena, at 3:15. St. Albans, with an experienced back field, but green forward wall, will play Boys' Latin on the Cathedral field. Landon leaves town early today to meet St. Andrew's at Middletown, Del.

Irving Meets Russell At Alexandria Monday

The Alexandria Elks' boxing enterprise springs into activity Monday after a moribund two weeks, with a club fight card headed by Henry Irving and Danny Russell, of the Eastern Shore, in an eight-rounder. A six-round semifinal between Kellar Crawford and Bob Lowry will support the card, which will be rounded out by fours between Joe Raspi and Doug Swetnam, Jimmy Kelly and Jack Quigley and Joe Green vs. Feeby Shoemaker.

Wives of Players Are Best Dressed

Continued from Page 17.

sonny's mouth. "Eat the popcorn and watch the man run." That answered all of the boy's questions and complaints.

Retired Army and Navy officers, slightly awkward in civvies, with only their still imperious carriage to betray their military past, howled effectively for our side. They acted as though the game was a great relief from the void which comes when there are no orders to give or take.

One-Eye Connolly sat on the steps in section B. He pulled his grey cap well over his face and looked content. His gaze never left the field for a moment. A cop with a guide-book air about him pointed the gate-crasher out to those who would pause to listen, but One-Eye ignored his public consistently.

The Kingfish was present. At least, he looked like the Kingfish. He was large and portly and wore his spectacles with an air of authority. He had provided himself with a large brass school-bell. No throat-tearing cheering for him. He clanged the bell with vigor every time the Nationals scored.

Washington seemed to take its pets to the game. There were several dozen dogs there. Poodles and Bostons and Scotties. They all sat eagerly waiting for a cat or a bone to happen. Nothing did. Their owners pulled and tugged at their leashes. They ordered "Sit down, sir," in annoyed tones. The dogs, for the most part, sat.

A Scottie, with more enthusiasm than his master, scuttled toward the field with an eye on the ball. It took four policemen, his master and a helpful young woman to catch him. He sat in disgrace the rest of the game, moping beneath the seat.

There were lost children at the game. Inevitably, a few were separated from their parents. Small, curley-headed and very tear stained, a little girl of about 4 wept on a cop's blue coat front. Our police should be trained in children's dietary. Hot dogs and soda pop are fine for drying tears.

The young fan's mamma will probably sit up tonight with her child.

Several youngsters saw the game from the shoulder of a kindly cop. Long suffering, two or three of the policemen endured small heels dug into their chests and sticky hands clutching their caps out of shape.

When the sun finally decided to come out after that ominous shower just before the game, the bleachers unloaded their relief with plenty of lung power. The girls especially seemed pleased. Their clothers apparently were more on their minds than the game.

Four young things, high school age, perhaps, huddled under a blanket during the shower. They threw it off with a swish and a flourish when the weather cleared. They smoothed their bright plaid skirts, combed out their hair and went over their faces with powder puffs. And then they yelled.

The football team, which has them cheering for it this fall will be lucky

Chevy Chase Gets Lunn For State Finals Play

As a dramatic gesture, the Chevy Chase Golf Team, headed by its club chairman, Robert Stead, jr., yesterday made arrangements for Dick Lunn, 18-year-old District champion, to play for the local outfit against Hillendale Sunday at Rolling Road course in the finals of the Maryland State Golf Association team championship.

Mason Opposes Foley For President's Cup

W. Beverly Mason, jr., and T. M. Foley will clash in the finals of the President's Cup golf tournament at Chevy Chase. Mason yesterday eliminated G. E. Elliott, 6 and 5, and Foley won from A. C. Reed, 4 and 3.

In the resumption of play in the Perkins Plate tournament, H. R. Stanford defeated W. G. Brantley, 6 and 4; Gen. Frank R. Keefer defeated E. A. Hackman, 3 and 2; C. V. Wheeler defeated F. S. Wynn, 2 and 1, and W. G. Peter defeated E. I. Lewis, 3 and 2. C. B. Drake, Gen. R. H. Allen and C. B. McVay won their matches via the default route.

This Morning

With Shirley L. Povich.

LEADING with the chin isn't such an unpleasant sensation when the other guy misses. Well, the other guys missed at Griffith Stadium yesterday and Kid Povich is not so bloody, and still unbowed. Just when discretion looked the better part of valor and I was thinking seriously of withdrawing some of those remarks about the Giants, the Nats get back in the series.

Can the Giants take it? I don't mean the series. I mean, can they take it and come back? Methinks the Nats are en route to better things.

I've had a sneaking suspicion all along that the Nats are the better ball club. There, I've gone and done it again—leading with my chin, I mean. The bonds of habit are too strong, I guess. I was pirouetting on my heels for two days up in New York, but I guess I'll never learn. Anyway, that crack still goes.

Big, Bad Hubbell.

But I'm not ducking the tough ones. You can't twit a fellow who exposes his chin today to a guy like Hubbell. He's big and bad. Big and bad. He left an impression on me up at the Polo Grounds, that, somehow, stays with me. Well, I've gone and done it, so what?

But, somehow, the Nats, too, impressed me yesterday and flung a nice long spar, equipped with a saddle, to a drowning man. That was all very pleasing to the eye, these eyes particularly, the way the Nats were playing ball out there yesterday. Sorta reminded me of the way they won the pennant, by carrying the fight to the other fellow.

And Monte Weaver is a pretty good pitcher to tie to. Monte and I always did get along well, didn't we, Monte? And you wouldn't throw me down, would you, Monte? That was the trouble in those first two games. The Giants crossed me up and the Nats threw me down and I had more sensations than a runaway elevator.

Those Slugging Giants.

Somehow, I am reminded of that question I put earlier in the week: What are the Giants going to use for base hits? They didn't knock down any fences during the National League season, and as far as averages go they are not to be mentioned in the same inhalation with the Nats.

If you're asking me, the Giants were shown up yesterday for just what they are—a great fielding club, a great pitching club, but a lousee batting club. By tonight I may be eating those words, which on second thought, is better than second-guessing 'em. After all, I'm only giving myself one guess, youse guys.

Low and Outside.

But, if you're asking me, there's a lotta difference pitching baseballs in Griffith Stadium and pitching baseballs in the Polo Grounds. And that sorta levels things for the Nats when they play at home.

Down here, Washington's pitchers, and the Giants' too, don't have to attach a prayer to every fast ball. Down here, the outfield fences don't reach over into the diamond and pluck those popflies into their bosoms for home runs. Methinks it makes a difference.

Up in the Polo Grounds, where the Gi'nts play 77 games each season, their pitchers have become adept at throwing those low, outside curves. The Nats' pitchers haven't specialized on 'em. Keeping those balls low and outside to the Giant hitters wasn't so easy for the Nats' pitchers. This is supposed to be leading up to something, or, don't you follow me?

Pigeon That Disrupted Game Says: "I Helped Nats Win"

By the Pigeon
(As told to Frank Getty).

WELL, that's that.

I knew they could do it.

If I hadn't had a game left wing, I would have flown up to New York and taken a peck at those autogiros that were buzzing around over the Polo Grounds, disconcerting our boys.

Once the teams got down here where I could strut my stuff, I knew my Nats wouldn't have any trouble.

A lot of folks out there yesterday afternoon seemed surprised to see me in the infield. They don't know that I come from an old baseball family of pigeons.

Always Liked Boys Here.

Why, it was my great-great-grandfather who was flying over center field in Fenway Park back in 1912, when Fred Snodgrass, another of these pesky Giants, dropped that easy fly. We've always been American League supporters, pigeon and squab.

Yesterday's game looked like a cinch for the Nats to me after I'd had my first nibble at that grass over by third base. I could tell from the taste that the grass was just right for Oswald Bluege, and you saw what he did to those hard-hit ground balls.

Maybe you don't realize it, but when I zoomed past Earl Whitehill that time in the first inning, I told him, in my own pigeon English:

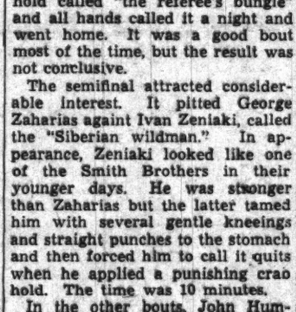

MR. PIGEON.

"Make them hit down to third base, Earl."

He Did and Ossie Did.

If you'll analyze the game, you'll find he did, and Ossie did the rest.

That fat Pfirman tried to run me right out of the park when the Giants were batting in the sixth, just after he'd seen me tipping a wing to Whitehill to make Hughie Critz roll one down to Bluege.

I didn't give him a tumble. He's only umpire-in-chief for a day; this afternoon he'll be way out back of first base, where the picking is very skimpy.

What's all this talk about "Blue Eagles?"

Look up my family record.

The Composite Box Score

(Associated Press.)

The composite box score of the first three games of the world series:

Washington.	G.	AB.	R.	H.	2b.	3b.	Hr.	Rbi.	SO.	BB.	Pct.	PO.	A.	E.	Pct.
Myer, 2b	3	11	2	4	1	0	0	2	1	1	.364	6	6	2	.824
Goslin, rf	3	12	2	3	1	0	0	1	1	0	.250	1	0	0	1.000
Manush, lf	3	11	2	3	1	0	0	1	1	0	.091	1	0	0	1.000
Cronin, ss	3	12	1	4	0	0	0	1	1	0	.250	3	8	1	.917
Schulte, cf	3	12	0	4	1	0	0	0	1	1	.333	3	0	0	1.000
Kuhel, 1b	3	10	0	3	0	0	0	1	1	1	.000	25	1	0	1.000
Bluege, 3b	3	9	1	1	0	0	0	0	1	1	.111	2	11	0	1.000
Sewell, c	3	9	1	1	0	0	0	0	0	1	.111	12	1	0	1.000
Stewart, p	1	0	0	0	0	0	0	0	0	0	.000	0	1	0	.000
Russell, p	1	1	0	0	0	0	0	0	1	0	.000	1	2	0	1.000
Crowder, p	1	2	0	1	0	0	0	0	0	0	.500	0	1	0	1.000
Thomas, p	2	0	0	0	0	0	0	0	0	0	.000	0	0	0	.000
McColl, p	1	0	0	0	0	0	0	0	0	0	.000	0	1	0	1.000
Whitehill, p	1	2	0	0	0	0	0	0	0	0	.000	0	1	0	1.000
*Harris	1	1	0	0	0	0	0	0	0	0	.000	0	0	0	.000
†Bolton	1	1	0	0	0	0	0	0	0	0	.000	0	0	0	.000
‡Rice	1	1	0	1	0	0	0	1	0	0	1.000	0	0	0	.000
Totals		96	7	29	4	0	1	7	10	6	.198	73	32	3	.972

*Batted for Russell eighth inning, first game, and for Bluege, ninth inning, second game.
†Batted for Sewell ninth inning, second game.
‡Batted for Thomas seventh inning, second game.

New York.	G.	AB.	R.	H.	2b.	3b.	Hr.	Rbi.	SO.	BB.	Pct.	PO.	A.	E.	Pct.
Moore, lf	3	12	1	2	0	0	0	1	0	0	.167	7	1	0	1.000
Critz, 2b	3	11	0	3	0	0	0	0	1	0	.273	3	5	1	.933
Terry, 1b	3	12	0	2	0	0	0	0	1	0	.167	28	2	0	1.000
Ott, rf	3	9	2	4	0	0	1	2	2	3	.444	5	0	0	1.000
Davis, cf	3	10	0	4	0	0	0	1	0	0	.400	4	0	0	1.000
*Fox, cf	1	0	0	0	0	0	0	0	0	0	.000	0	0	0	.000
Jackson, ss	3	10	1	1	0	0	0	1	1	0	.100	1	11	0	1.000
Manush, rf	3	12	1	1	0	0	0	0	3	0	.083	13	0	0	1.000
Ryan, ss	3	11	0	1	0	0	0	0	3	0	.182	9	7	1	.941
Hubbell, p	1	3	0	1	0	0	0	0	0	0	.333	0	1	0	1.000
Schumacher, p	1	1	0	0	0	0	0	0	0	0	.000	0	1	0	1.000
Fitzsimmons, p	1	0	0	0	0	0	0	0	0	0	.000	0	1	0	1.000
Dell, p	1	0	0	0	0	0	0	0	0	0	.000	0	0	0	.000
†O'Neal	1	1	1	1	0	0	0	0	0	0	1.000	0	0	0	.000
Totals		90	10	24	2	0	1	10	10	6	.353	78	37	3	.973

*Batted for Fitzsimmons in eighth inning, third game.
†Batted for Davis in sixth inning, second game.

Pitchers' Records.

New York.	G.	GG.	IP.	H.	R.	ER.	SO.	BB.	WP.	HB.	W.	L.	Pct.
Hubbell	1	1	9	5	2	1	10	1	0	0	1	0	1.000
Schumacher	1	1	9	7	1	1	1	1	0	0	1	0	1.000
Fitzsimmons	1	0	1	0	0	0	0	0	0	0	0	0	.000
Dell	1	0	1	1	0	0	0	0	0	0	0	0	.000
Washington.	G.	GG.	IP.	H.	R.	ER.	SO.	BB.	WP.	HB.	W.	L.	Pct.
Whitehill	1	1	9	4	1	1	3	2	0	0	1	0	1.000
Stewart	1	0	3	1	0	0	1	0	0	0	0	0	.000
Russell	1	0	2	1	0	0	0	0	0	0	0	0	.000
Thomas	2	0	1-3	1	0	0	0	0	0	0	0	0	.000
Crowder	1	0	5-3	3	1	1	1	0	0	0	0	0	.000
McColl	1	0	2	0	0	0	1	0	0	0	0	0	.000
Washington			9	5	1	1	5	2	0	0	1	0	1.000
New York			9	7	2	2	2	1	0	0	0	1	.000

Stolen bases—Terry, Manush. Sacrifice—Jackson. Double plays—Manush to Ryan; Cronin to Myer to Kuhel (2); Jackson to Critz to Terry, Moore to Manush. Left on bases—Washington, 17; New York, 20. Umpires—Moran and Pfirman (National), Moriarty and Ormsby (American). Time of games—2:07, 2:00, 1:55.

137,000 WASHINGTONIANS "Brewed this Beer"

A Beer that is the result of popular demand—a special blend you will enjoy.

NRA

Serum Made To End Plague Killing Horses

Experts of Agriculture Department Aid Fight in Maryland Epidemic.

A serum to combat a malady affecting brains and spinal cords of horses, which caused 100 animals to died in Maryland a month ago, is being developed by the Department of Agriculture, it was announced yesterday.

While it is believed the malady is similar to cerebral spinal meningitis, the department is making extensive experiments to determine the exact cause. Another serum, developed in the West, where similar epidemic occurred, is being studied.

Similar epidemics swept Prince Georges County several years ago. Officials of the University of Maryland, where experiments also are underway, declared the fungus growth known as "ergot," to which they attribute the disease, is found more extensively after prolonged wet spells.

The department recommended isolation of affected animals and protection from mosquitoes and other insects suspected of spreading the disease.

Gasoline Alley

And Be the Quorum

More Officials Linked In Kansas Bond Probe

Topeka, Kans., Oct. 5 (AP).—The Kansas million-dollar bond forgery scandal, which resulted in resignation of the state treasurer by request of the governor, today drew the attention of a special legislative committee to offices of the State auditor and attorney general.

Chairman S. C. Bloss said his committee had in mind charges against both officials should evidence warrant.

Dismissed Air Pilot Wins Board Decision

The National Labor Board ruled yesterday that Wayne Williams, pilot dismissed by Transcontinental & Western Air Line allegedly for union activities, should be reinstated, according to the Associated Press.

The decision, handed down by Senator Wagner, board chairman, asserted the reasons given by the company for discharging Williams "did not justify his dismissal."

The Post's Daily Legal Record

Thursday, October 5, 1933.

Court of Appeals.

Present: Chief Justice Martin and Associate Justices Robb, Hitz and Groner.

Mr. Lloyd C. Gibson is admitted to this practice.

No. 5825. 112 West 58th St. vs. Helbering, &c.; passed until October 11.

No. 5796. Crozier vs. Coe, &c.; passed until October 9.

No. 5928. Pilcher vs. Continental Trust Co. et al.; suggestion of Brice Clagett, receiver, filed.

Nos. 5814 and 5815. Bell Cab Co. and City Cab Co. vs. Patrick et al.; submitted; supplemental brief of appellee filed.

No. 5806. Pearcy et al. vs. Coe, &c.; argument commenced for appellee by Mr. F. W. Lyle, continued for appellee by Mr. A. Hostetler, and concluded by Mr. Lyle.

No. 5817. Taylor vs. Taylor; argument commenced for appellant by Mr. Austin W. Canfield and concluded for appellee by Mr. B. L. Gaskins.

No. 5820. Grubb vs. Groover et al.; argument commenced for appellant by Mr. Mitchell J. Colbert, continued for appellee by Mr. H. Mason Welch and concluded by Mr. Colbert.

No. 5824. Dearborn et al. vs. Coe; argument commenced for appellant by Mr. T. A. Kitchin, continued for appellee by Mr. T. A. Hostetler and concluded by Mr. Kitchin.

No. 5833. McLemore vs. Maury; passed until November.

No. 5809. Vecchio vs. Bowers; submitted.

Assignment for Friday, October 6:

No. 5806. Lawler vs. Capital City Life Insurance Co. Attys., Lester Wood—C. S. Baker, B. L. Tepper.

Nos. 5827, 5828, 5829, 5830 and 5831. Sisson et al. vs. Southern Railway Co. Attys., D. F. Reynolds, Hamilton & Hamilton—G. E. Hamilton, Jr., Harry R. Gower.

No. 5837. H. L. Rust Co. vs. Drury. Attys., J. T. Sherier—A. A. Rafferty.

No. 5842. Northwestern Mutual Life Insurance Co. vs. Gott. Attys., Paul F. Myers—Tobriner, Graham, Brez & Tobriner.

No. 5843. Northwestern Mutual Life Insurance Co. vs. West. Attys., Paul F. Myers—Tobriner, Graham, Brez & Tobriner.

No. 5844. Haller vs. Helvering, &c. Attys., W. J. Byrne—G. A. Youngquist, E. B. Prettyman et al.

No. 5849. Miller vs. Sears, Roebuck Co. Attys., H. Mason Welch—Tobriner, Graham, Brez & Tobriner.

No. 5850. Jackson vs. Jackson. Attys., Etta L. Tarsney—Harry F. Kennedy.

No. 5852. Owens Motor Co. vs. Williford et al. Attys., J. T. Sherier—Jacob N. Haloer.

Nos. 5856 and 5857. A C Investment Association vs. Helvering, &c. Attys., John C. White—G. A. Youngquist, E. Barrett Prettyman et al.

District Supreme Court.

Assignment for Friday, October 6:

Equity Cases.

Equity Cases.

No. 54. Lincoln Natl. Bank vs. McLeod, Extr. Attys., G. F. Williams—Darr & Darr.

No. 55. B. F. Saul Co. vs. Moore et al. Attys., T. F. Burke, G. P. McGlue—B. E. Hinton, A. M. Heron, C. C. Caywood, Dan Partridge.

No. 57. Stretmater vs. Stretmater et al. Attys., R. H. Yeatman, A. F. Canfield—R. Neudecker.

No. 63. Kaufman vs. Favelson et al. Attys., Heideman—D. F. Smith.

No. 67. Story vs. Story, jr. Attys., L. H. Barnes—H. M. Fowler.

No. 70. Lutsky vs. Moore et al. Attys., J. M. Kaufman, J. Donovan, A. H. Shapiro—defendant No. 1 in p. p.—George F. Williams.

No. 71. Williams vs. Owen. Attys., Forms & Syme.

No. 73. Omeara vs. Omeara et al. Attys., O. B. Lacy—Ed. King.

No. 77. Bolling vs. Bolling. Attys., C. A. Marshall—S. Hill, jr.

No. 78. Shilling vs. Shilling. Attys., L. A. Widmayer—H. Gilliran.

No. 79. Lacovaro vs. Curto et al. Attys., S. M. Boyd—M. J. Lane.

No. 80. Behrend vs. Keyser et al. Attys., D. Weiner, R. B. Behrend—M. P. Friedlander, H. P. Ganss.

No. 83. Gallagher vs. Gallagher. Attys., C. S. Lawrence, M. Hawkins.

No. 86. Marshall vs. Marshall. Attys., A. Lyman, A. A. Stern.

No. 87. Dwyer vs. Dwyer et al. Attys., A. Lyman, A. A. Stern—J. J. Cassidy.

No. 91. Bilger et al. vs. Funkhouser. Attys., J. C. Duke—H. J. Galloway, S. F. Beach, C. C. Marbury.

No. 94. Wood vs. Wood et al. Attys., T. M. Wampler, J. C. Turco—R. Neudecker, J. D. Kelly.

No. 96. Carpenter vs. Carpenter. Attys., N. A. Dobbins—V. B. Lowrey.

No. 99. Sargent vs. Sargent. Attys., B. Clines—T. M. Wampler, J. C. Turco.

Motions Court.

Mr. Justice F. Dickinson Letts presiding; William W. Stickney, clerk.

No. 76156. Della M. Orton vs. The Palais Royal; cause ordered dismissed pursuant to order of July 17. Attys., O'Shea, Burnett & Goldstein—Harlan Wood.

No. 14975. Lunacy in re Charles Mackall; Marguerite Green appointed committee; bond, $1,000.

Lunacy in re James Green; James Green, jr., appointed committee; bond, $2,000, and expenditures authorized.

No. 56266. Elizabeth R. Young et al. vs. Alma G. Solomon et al.; rule returnable October 19. Attys., Norman B. Frost, Peelle & Lesh—Sefton Darr.

No. 53750. Jeanne Marie Fallet Meeks vs. Samuel Meeks et al.; final decree for absolute divorce. Attys., Thomas H. Patterson—Cornelius H. Doherty.

No. 56267. Frankie R. Keyser et al. vs. Linda R. Straughn et al.; rule returnable tenth day. Atty., Millan & Smith.

No. 2696. Bankruptcy in re Isadore Rosendorf; reference of report to referee. Atty. Leo Schlossberg.

No. 55873. Kosar Boghasian vs. Malvina Kadejian; order for alimony pending hearing. Attys., Joseph D. and E. Russell Kelly—James Shenos, Hugh Reid.

No. 53178. Martha G. Krogmann vs. Edw. Joseph Krogmann; continued to next term of court. Attys., Albert A. Stern—R. Neudecker.

No. 55276. Estelle E. Jackson vs. Tally R. Holmes et al.; rule discharged. Attys., G. E. C. Hayes—Lewis Doby.

No. 54664. Beulah Simon vs. The Citizens Mortgage Corporation et al.; B. H. Conn appointed counsel for receiver. Attys., M. P. Friedlander, B. H. Conn—V. A. Thompson. Sanders, Childs, Bobb & Westcott.

No. 56130. Dutch Maid Laundry, Inc., vs. Julius M. Euler; rule returnable October 19. Attys., J. M. Selby—Richard L. Merrick.

No. 50784. Ellen C. Rigdon vs. Joseph E. Rigdon; rule returnable November 6. Attys., Paul J. Sedswick—Walter C. English.

No. 40421. Mary C. Micalizzi vs. Guy S. Micalizzi; rule returnable first Thursday. Attys., James E. Flynn—Henry M. Fowler.

No. 56228. Phoebe C. Souder vs. Wilbur F. Nash et al; consent order dismissing bill. Attys., Rudolph B. Behrend—David F. Smith.

No. 55531. Eleanor E. Athey vs. Claude D. Drew; final decree annulling marriage. Attys., David F. Smith—A. L. Beasley.

Nos. 54118 and 54119. Laurence Oliphant vs. Commissioner of Patents; Conway P. Coe substituted for defendant Robertson. Attys., Charles E. Potter—T. A. Hostetler.

No. 2690. Bankruptcy in re Harry R. Daniel; discharge ordered. Atty., John A. Elmore.

No. 52490. Marion H. Barker vs. U. S. A.; motion to strike declaration granted; leave to amend granted. Attys., H. Robert Conroy—Leo A. Rover, J. W. Wood.

Assignment for Friday, October 6, 1933:

In re William J. Harry R. Neudecker.

No. 56038. Styer vs. Styer. Attys., Neudecker—McCormick.

Rules.

No. 49056. Randolph vs. Randolph.

No. 55463. Sansbury vs. Sansbury.

No. 56237. Sampson vs. Federal Acceptance Corporation.

No. 53096. U. S. ex rel. Moore vs. Federal Radio Commission.

No. 54691. Herndon vs. Herndon.

No. 55893. Loomis vs. Gill.

No. 56224. American Fide Loan Corporation vs. La Rue Chemical Co.

No. 55105. Wooding vs. Wooding.

Circuit Court 1.

Mr. Chief Justice Alfred A. Wheat presiding; Harry B. Dertsbaugh, clerk.

No. 55119. Thomas L. Sharp vs. Elizabeth Seldon et al.; order denying motion to impound papers and advancing cause for hearing. Attys., Lewis H. Barnes—William H. Richards.

Circuit Court 2.

Mr. Justice Daniel W. O'Donoghue presiding; R. E. Lee Gott, clerk.

No session; adjourned until Friday.

Circuit Court 3.

Mr. Justice O. R. Luhring presiding; George A. Watts, clerk.

No. 76751. Harvey F. Mocabee vs. U. S.; motion for new trial submitted. Attys., Joseph T. Sherier—Leo A. Rover and John W. Wood.

Circuit Court 4.

Mr. Justice James M. Proctor presiding; J. Wesley Gardiner, jr., clerk.

No. 52733. Frank Rokiki, administrator, vs. Daniel Hurson; demurrer to declaration sustained. Attys., A. L. Newmyer—Hogan, Donovan, Hartson, Jones & Guider.

No. 52995. Eugene Houghton vs. Iror Massey et al.; motion of plaintiff to strike out plea in abatement and affidavit of Defendant Iror Massey granted. Attys., Toomey & Toomey—Frost, Myers & Towers.

No. 55563. St. Paul Mercury Idem. Co. vs. Frank Datlow et al.; memorandum: Motion to dismiss will be sustained. Attys., P. J. Sedgwick—Leo A. Rover, John J. Wilson.

No. 81940. Rich, Fairfield Ry. Co. vs. U. S. Housing Corp.; memorandum: motion to strike second amendment to declaration, treated as a demurrer, sustained. Attys., Mason, Spaulding & McAtee—Leo A. Rover, J. J. Wilson.

Equity Court 1.

Mr. Justice Jennings Bailey presiding; Russell D. Belew, clerk.

No. 52357. James T. Wolfe vs Albais J. Cunningham; hearing resumed and concluded; briefs to be submitted. Attys., Starr, George Monk—Lambert & Yeatman.

No. 51975. Mary P. Danzenbaker vs. Oscar A. Danzenbaker; hearing commenced and concluded on question of annulment on amended bill. Attys., Ralph A. Cusick—William A. Coombe.

No. 53451. Simon Potts vs. Augusta Potts et al.; hearing begun and continued to Friday. Attys., A. C. Krouse, John J. O'Leary, J. N. Halper.

Equity Court 2 and District Court 1.

Mr. Justice Jesse C. Adkins presiding; Williams F. Lemon, clerk.

No. 55636. Henry O. Redmon vs. William C. Redmon; heard and decree to be signed. Attys., R. S. Erdahl—Albert Lyman.

Probate Proceedings.

Mr. Justice Jesse C. Adkins presiding.

Estate of Walter J. Pilling; petition for letters of collection.

Estate of Monnie Galiher; order of publication for probate of will.

Estate of George I. Fairall; order appointing Enoch A. Chase guardian ad litem.

Estate of Louise F. Colburn; order appointing George W. Dalzell guardian ad litem.

Estate of Powell C. Fauntleroy; order appointing Frederick A. Fenning guardian ad litem.

Estate of Orville L. Ballard; order appointing Laura M. Berrien guardian ad litem.

Estate of Horace Neidomanski; order authorizing payment of guardian ad litem fee; J. B. Heron, guardian.

Estate of Augustus Thompson; order administering will to probate and granting letters testamentary to National Savings & Trust Co. Atty., H. A. Schweinhaut.

In re Charles R. Smoot et al.; petition to reinstate guardian; order authorizing same. Atty., L. H. Barnes.

In re Beatrice A. Gibson; petition to extend real estate notes; order authorizing same. Atty., T. S. Holland.

In re John L. Booher; order for rule, &c. Attys., Bride & Gray.

In re Francis Grady; order authorizing guardian to reimburse self. Atty., C. Burkins.

Estate of William P. Campbell; order granting ancillary letters of administration to Richard H. Campbell; bond, $1,000. Atty., I. Diener.

Estate of Philip B. Anderson; order granting letters of administration to Rebecca C. Williamson; bond, $15,000. Atty., S. M. Boyd.

Estate of Edna B. Pilkinton; order granting letters of administration to Emily B. Pilkinton; bond, $7,000. Attys., Mackall & Mackall.

Estate of Brainard H. Warner, jr.; wills filed dated January 10, 1933 and July 2, 1928.

Estate of Emily V. Kauffman; order reassigning trial for December 4, 1933.

Estate of Clarence A. Malone; will filed dated March 10, 1928.

Estate of George Thomas Ennis; will filed dated November 27, 1928.

In re Ralph A. McKee; petition for an allowance.

Estate of Elborn F. Anduck; petition for letters of administration. Atty., W. J. Hammacher.

Estate of William Edward Suit; petition for probate of will and letters testamentary. Atty., H. C. Espey.

Estate of John B. Lindner; petition for probate of will and letters testamentary. Atty., L. C. Dismer.

Estate of Mary E. Spencer; wills filed dated September 17, 1930; November 2, 1932.

Estate of Samuel R. Calhoun; petition for sale of securities. Attys., Peter & Baden.

Estate of Alice M. Beall; order directing administrator b. n. c. t. a. to pay all sums to be paid under agreement. &c. Atty., J. E. Artis.

Estate of John J. Range; order framing issues and setting date of trial for November 1, 1933. Atty., G. P. Hoover.

Estate of Elborn F. Andrick; order granting letters of administration to Orell Andrick; special bond, $1,000. Atty., W. J. Hammacher.

Estate of Joseph M. Michaelson; will filed dated April 11, 1926.

Estate of William W. Townsend; will filed dated October 14, 1932.

Estate of R. Edward Lambath; will filed dated April 8, 1918.

CRIMINAL COURT 1—Mr. Justice Peyton Gordon presiding; William S. Adkins, clerk.

No. 53079. U. S. vs. Ruth Dennis; order for lunacy inquisition filed.

No. 53570. U. S. vs. James P. Vorsik; assault with dangerous weapon; order for lunacy inquiry.

Nos. 53577 and 53578. U. S. vs. William J. Glynn; violation section 3260b D. C. code; nolle prosequi entered each case.

No. 53397. U. S. vs. Jerome Everett Holmes; assault with dangerous weapon; nolle prosequi entered.

No. 53549. U. S. vs. Norman Curley; housebreaking and larceny; jury sworn. Atty., James K. Hughes.

Assignment for Friday, October 6, 1933—Arraignments:

U. S. vs. Aaron Trachtenberg, Charles Jones, Joseph Munitz, Meyer Belasco, Romulo Gentilucci, George Jones, Edward Lewis Martin, William J. Quirk, Joseph Ward King and William Stone; U. S. vs. Walter E. Koons, U. S. vs. Mary E. F. Purdy, U. S. vs. Richard Adams, U. S. vs. Walter H. English, U. S. vs. Frank Hiller, U. S. vs. Melvin White, U. S. vs. Edward Brown, U. S. vs. Albert Brewer, U. S. vs. Walter Weaver, U. S. vs. Lloyd Costello, U. S. vs. James H. Harley and Joseph R. Proctor, U. S. vs. Myrtle Kinard, U. S. vs. Howard Butts, U. S. vs. Charles McAvoy, U. S. vs. George L. Haines, U. S. vs. Alexander McCray, U. S. vs. Ray Woodel and Llewellyn Huff, U. S. vs. Edna Hodges, U. S. vs. James A. Roulhac, U. S. vs. Willie Lee Banks, U. S. vs. Robert W. Carr, U. S. vs. Wilson Owens, Harrison E. White and Harry Cooper; U. S. vs. Milton B. Cureton, U. S. vs. Herbert H. Beckwith, U. S. vs. Edna Harrison and Clarence Harrison, U. S. vs. Aubrey S. Freeman, U. S. vs. John Hughes and Lovett Twigg, U. S. vs. John Palmer, U. S. vs. Oscar Jones, U. S. vs. George Brantley, U. S. vs. John Quarels, U. S. vs. Louis B. Bord, U. S. vs. James Green, U. S. vs. Frank Jordan, U. S. vs. Albert H. Welton, U. S. vs. Walter E. Farnsworth, U. S. vs. Vincent Secreti, Mary E. Secreti and Martha Hensley; U. S. vs. Cephas Pendergrass, U. S. vs. Theodore W. Hunt and Daniel E. Thompson, U. S. vs. Fred H. Rollkamp, U. S. vs. Ardel J. Proctor and Benjamin A. Proctor, U. S. vs. Percy E. Vernon, jr., U. S. vs. Lucille Oliver, U. S. vs. E. Burke Cissell.

Sentences.

U. S. vs. William E. Bates, Clyde R. Hill and Robert L. Banks; U. S. vs. Frank Novinski, Peter Kiski, Helmuth Fischer and Archie C. Brown; U. S. vs. William E. Jackson; U. S. vs. Joseph E. Robinson; U. S. vs. Harry L. Smith; U. S. vs. Louis R. Spears; U. S. vs. William F. Tear.

Criminal Court Two.

Mr. Justice Joseph W. Cox, presiding; Richard J. Kirkland, clerk.

No. 53426. U. S. vs. Isabelo Platil; assault with dangerous weapon; nolle prosequi entered.

No. 53540. U. S. vs. Plase Haynes; grand larceny; plea not guilty withdrawn; plea guilty entered to petit larceny. Atty., Darms. F. Prince.

Nos. 53451 and 53452. U. S. vs. Albert Chiffon; sherry case, violation section 826-b, D. C. code; plea not guilty withdrawn; plea guilty entered. Atty., Fred Strine.

No. 53496. U. S. vs. Philip C. Irvine and Ernest J. Reason; section 826-b, D. C. code and grand larceny; plea not guilty to withdrawn; plea guilty entered to first count; nolle prosequi entered to second count. Attys., Harryman Dorsey & Ellis Edlowitz.

No. 53385. U. S. vs. Fred Wright; section 826-b, D. C. code; jury sworn, failed to agree; jury discharged and case passed. Attys., R. Russell Kelly.

Nos. 53354 and 53355. U. S. vs. Albert Smallwood; each case housebreaking and larceny; cases consolidated for trial; jury sworn; verdict guilty as indicted in each case. Atty., Peter Baden.

Assignment for Friday, October 6.

The court will be engaged in hearing lunacy matters.

Lawsuits.

No. 83284. Verna Louise Davis vs. District Amusement Corporation et al.; damages, $10,000. Atty., William P. Kilmain.

No. 83285. Maria Anne Branson vs. Joseph Lavezzo; party wall, $80.50. Attys., Rowan & Price.

No. 82386. Vincent or James Catalonotte vs. Frances Perkins, Secretary of Labor; writ of prohibition. Atty., Raymond M. Hudson.

Docketed Judgment.

No. 2960. Eugene Ford vs. J. S. Young; judgment Municipal Court, $56.50. Atty., George L. Boswell.

Equity Suits.

No. 56267. Frankie R. Keyser et al. vs. Linda B. Straughn, et al.; substitute trustee. Attys., Millan & Smith.

No. 56268. Elizabeth R. Young et al. vs. Alma G. Solomon et al.; receivers. Attys., Norman Frost, Peelle & Lesh and Sefton Darr.

No. 56269. Milton Harper vs. Bessie Harper; limited divorce. Atty., Juan R. Quijano.

No. 56270. Minnesota Mining and Manufacturing Co. vs. Conway P. Coe, Commissioner of Patents; letters patent. Atty., H. H. Benlamin.

PUBLIC NOTICE

OFFICE OF THE COMMISSIONERS OF the District of Columbia, September 13, 1933.

Notice is hereby given that under authority granted in Public Act No. 307, approved December 15, 1932 authorizing the closing of streets and alleys in the District of Columbia, the Commissioners of the District of Columbia have prepared the following order:

Ordered: That pursuant to the provisions of Public Act No. 307, approved December 15, 1932, the 16-feet alley (street and alley area) as shown in green on plats filed in the office of the Surveyor of the District of Columbia and numbered as maps 1776, 1776, 1777, 1778, 1779, 1780 and 1781, is hereby ordered CLOSED, same to take effect on and after October 16, 1933, the title to the land comprised in said area so closed to revert to the abutting property owners, as shown on said maps; the said streets (or street and alley area) hereby ordered closed being described as follows:

Lots 116 to 126, inclusive, square 4918.

TERMS: Sold subject to a prior deed of trust for $3,350.00, further particulars of which will be announced at time of sale; the purchase price above said trust to be paid in cash. A deposit of $500.00 required. Conveyancing, recording, &c., at purchaser's cost. Terms to be complied with within 15 days, otherwise deposit forfeited and the property may be advertised and resold at the discretion of the trustees.

WILLIAM A. FAUCETTE.
LOUIS L. HASTINGS,
Trustees.
P—se27,29,oc2,4,6

L. L. PERKINS

WILL BOND YOU.

United States Fidelity & Guaranty Co.

Phone National 0913. 1415 K St. N.W.

AUCTION SALES

FRIDAY, OCTOBER 6, 1933—
THOS. J. OWEN & SON, Auctioneers.
1431 Eye Street Northwest.

TRUSTEES' SALE OF VALUABLE TWO-STORY BRICK DWELLING, 506 TWENTY-THIRD PLACE NORTHEAST.

By virtue of a certain deed of trust duly recorded in Liber No. 6581, folio 495 et seq., of the land records of the District of Columbia, and at the request of the party secured thereby, the undersigned trustees will sell, at public auction, within the office of Thos. J. Owen & Son, 1431 Eye street northwest, on FRIDAY, THE SIXTH DAY OF OCTOBER, A. D. 1933, AT ONE O'CLOCK P. M., the following-described land and premises, situate in the District of Columbia, and designated as and being lot numbered 46 in the subdivision made by Monroe and R. B. Warren, of premises described as follows: Beginning at a point on the north line of 23rd street northeast, distant 120 feet west from the west line of Maryland avenue northeast, thence running north parallel with said Maryland avenue 100 feet, thence west parallel with said 23rd street 20 feet, thence south parallel with said Maryland avenue 100 feet to said 23rd street, thence east along said 23rd street 20 feet to the point of beginning.

TERMS OF SALE: One-third of the purchase-money to be paid in cash, balance in two equal installments, payable in one and two years, with interest at 6 per centum per annum, payable semi-annually, from day of sale, secured by deed of trust upon the property sold, or all cash, at the option of the purchaser. A deposit of $500.00 will be required at time of sale. All conveyancing, recording, revenue stamps, &c., at cost of purchaser. Terms of sale to be complied with within thirty days from day of sale, otherwise the trustees reserve the right to resell the property at the risk and cost of defaulting purchaser, after five days' advertisement of such resale in some newspaper published in Washington, D. C.

HERBERT T. SHANNON,
MORTON J. LUCHS,
Trustees.
P—se26,29-oc3,6,9

Oct. 3-6-9-11-13.

Monday, October 9, 1933—
THOS. J. OWEN & SON, Auctioneers.
1431 Eye Street Northwest.

TRUSTEES' SALE OF VALUABLE BUSINESS PROPERTY CONSISTING OF THREE ADJOINING ONE-STORY BRICK STORES, KNOWN AS 3808, 3810 & 3812 NORTHAMPTON STREET NORTHWEST.

By virtue of certain deeds of trust dated February 11, 1929, being instruments Nos. 144, 145 and 146, recorded February 20, 1929, among the land records of the District of Columbia, and at the request of the party secured thereby, the undersigned trustees will sell, at public auction, in front of the premises starting with No. 3808 Northampton street northwest, on MONDAY, THE NINTH DAY OF OCTOBER, A. D., 1933, at FIVE O'CLOCK P. M., and immediately thereafter Nos. 3810 and 3812 Northampton street northwest, the following-described land and premises, situate in the District of Columbia, and designated as and being part of lot 19 in square 1860, in the combination made by the Chevy Chase Land Co. of Montgomery County, Maryland, of lots in said square and other property, as per plat recorded in liber 84 folio 195, of the records of the office of the surveyor of the District of Columbia, on February 5, 1929, in three parcels to be more fully described at time of sale.

TERMS OF SALE: One-third of the purchase-money bid for each property to be paid in cash, balance in two equal installments, payable in one and two years, with interest at six per centum per annum, payable semiannually, from day of sale, secured by deed of trust upon the property sold, or all cash, at the option of the purchaser. A deposit of $500.00 will be required at time of sale on each property. All conveyancing, recording, revenue stamps, &c., at cost of purchaser. Terms of sale to be complied with within thirty days from day of sale, otherwise the trustees reserve the right to resell the property at the risk and cost of defaulting purchaser, after five days' advertisement of such resale in some newspaper published in Washington, D. C.

HERBERT T. SHANNON,
MORTON J. LUCHS,
Trustees.
P—se26,29-oc3,6,9

AUCTION SALES

(Continued.)

MONDAY, OCTOBER 9, 1933—
THOMAS DOWLING & CO., Auctioneers.
1115 Eye Street Northwest.

TRUSTEES' SALE OF TWO-STORY BRICK DWELLING NO. 530 SHEPHERD STREET N. W.

By virtue of a certain deed of trust, duly recorded in liber 6562, at folio 481, among the land records of the District of Columbia, and at the request of the party secured thereby, the undersigned trustees will sell at public auction in front of the premises, on MONDAY, THE 9TH DAY OF OCTOBER, A. D. 1933, AT 4:30 P. M., the following-described land and premises, situate in the District of Columbia, and designated as and being lot numbered seventy-five (75) in George G. Brown's subdivision of lots in square numbered seventy-three (73) in Petworth Addition to the City of Washington, as per plat recorded in the office of the surveyor for the District of Columbia, in book County 19, at page 200, said square 73 being also known for purposes of assessment and taxation as square 3232.

TERMS: Sold subject to a prior deed of trust for $3,750.00, further particulars of which will be announced at time of sale; the purchase price above said trust to be paid in cash. A deposit of $250.00 required. Conveyancing, recording, etc., at the purchaser's cost. Terms to be complied with within 30 days, otherwise deposit forfeited and the property may be advertised and resold at the discretion of the trustees.

JOHN A. MASSIE,
S. KIGGINS TERRY,
27.29.oc2.4.6.9. Trustees.

MONDAY, OCTOBER 9, 1933.
THOS. J. OWEN & SON, Auctioneers
1431 Eye street northwest.

TRUSTEE'S SALE OF VALUABLE FRAME DWELLING KNOWN AS PREMISES NO. 5337 BELL STREET NORTHEAST.

By virtue of a certain deed of trust duly recorded in liber No. 5073, folio 251 et seq., of the land records of the District of Columbia, and at the request of the party secured thereby, the undersigned trustee will sell, at public auction, within the office of Thos. J. Owen & Son, 1431 Eye street northwest, on MONDAY, THE NINTH DAY OF OCTOBER, A. D. 1933, AT ONE O'CLOCK P. M., the following-described land and premises, situate in the District of Columbia, and designated as and being part of lot 19 in square 5206, in the combination made by the Chevy Chase Land Co. of Montgomery County, Maryland, of lots in said square and other property, as per plat recorded in liber 84 folio 195, of the records of the office of the surveyor of the District of Columbia, on February 5, 1929, in three parcels to be more fully described at time of sale.

TERMS OF SALE: One-third of the purchase-money bid for each property to be paid in cash, balance in two equal installments, payable in one and two years, with interest at six per centum per annum, payable semiannually, from day of sale, secured by deed of trust upon the property sold, or all cash, at the option of the purchaser. A deposit of $500.00 will be required at time of sale on each property. All conveyancing, recording, revenue stamps, &c., at cost of purchaser. Terms of sale to be complied with within thirty days from day of sale, otherwise the trustees reserve the right to resell the property at the risk and cost of defaulting purchaser, after five days' advertisement of such resale in some newspaper published in Washington, D. C.

HERBERT T. SHANNON,
MORTON J. LUCHS,
Trustees.
P—se26,29-oc3,6,9

Oct. 3-6-9-11-13.

Monday, October 9, 1933—
THOS. J. OWEN & SON, Auctioneers.
1431 Eye Street Northwest.

TRUSTEES' SALE OF VALUABLE BUSINESS PROPERTY CONSISTING OF THREE ADJOINING ONE-STORY BRICK STORES, KNOWN AS 3808, 3810 & 3812 NORTHAMPTON STREET NORTHWEST.

By virtue of certain deeds of trust dated February 11, 1929, being instruments Nos. 144, 145 and 146, recorded February 20, 1929, among the land records of the District of Columbia, and at the request of the party secured thereby, the undersigned trustees will sell, at public auction, in front of the premises starting with No. 3808 Northampton street northwest, on MONDAY, THE NINTH DAY OF OCTOBER, A. D., 1933, at FIVE O'CLOCK P. M., and immediately thereafter Nos. 3810 and 3812 Northampton street northwest, the following-described land and premises, situate in the District of Columbia, and designated as and being part of lot 19 in square 1860, in the combination made by the Chevy Chase Land Co. of Montgomery County, Maryland, of lots in said square and other property, as per plat recorded in liber 84 folio 195, of the records of the office of the surveyor of the District of Columbia, on February 5, 1929, in three parcels to be more fully described at time of sale.

TERMS OF SALE: One-third of the purchase-money bid for each property to be paid in cash, balance in two equal installments, payable in one and two years, with interest at six per centum per annum, payable semiannually, from day of sale, secured by deed of trust upon the property sold, or all cash, at the option of the purchaser. A deposit of $500.00 will be required at time of sale on each property. All conveyancing, recording, revenue stamps, &c., at cost of purchaser. Terms of sale to be complied with within thirty days from day of sale, otherwise the trustees reserve the right to resell the property at the risk and cost of defaulting purchaser, after five days' advertisement of such resale in some newspaper published in Washington, D. C.

HERBERT T. SHANNON,
MORTON J. LUCHS,
Trustees.
P—se26,29-oc3,6,9

AUCTION SALES

(Continued.)

MONDAY, OCTOBER 9, 1933—
THOS. J. OWEN & SON, Auctioneers.
1431 Eye Street Northwest.

TRUSTEE'S SALE OF VALUABLE FRAME DWELLING KNOWN AS PREMISES NO. 5348 JAY PLACE NORTHEAST.

By virtue of a certain deed of trust duly recorded in Liber No. 5363, Folio 27, et seq., of the land records of the District of Columbia, and at the request of the party secured thereby, the undersigned trustee will sell, at public auction, within the office of Thos. Owen & Son, 1431 Eye street northwest, on MONDAY, THE NINTH DAY OF OCTOBER, A. D. 1933, at ONE O'CLOCK P. M., the following-described land and premises, situate in the District of Columbia, and designated as and being lots 17 and 18 in square 5205, being block 2 of Section 3, of the subdivision of that part of the Sheriff estate known as "Burrville," as per plat recorded in liber 1053, folio 191, of the land records of the District of Columbia.

TERMS OF SALE: All cash. A deposit of $250.00 will be required at time of sale. All conveyancing, recording, &c., at cost of purchaser. Terms of sale to be complied with within 30 days from day of sale, otherwise the trustee reserves the right to resell the property at the risk and cost of defaulting purchaser, after five days' advertisement of such resale in some newspaper published in Washington, D. C.

THEODORE MICHAEL,
P—se28-oc2,4,6,9. Surviving Trustee.

MONDAY, OCTOBER 9, 1933—
THOS. J. OWEN & SON, Auctioneers.
1431 Eye Street Northwest.

TRUSTEE'S SALE OF VALUABLE FRAME DWELLING KNOWN AS PREMISES NO. 5312 JAMES PLACE NORTHEAST.

By virtue of a certain deed of trust duly recorded, in liber No. 5073, folio 251 et seq., of the land records of the District of Columbia, and at the request of the party secured thereby, the undersigned trustee will sell, at public auction, within the office of Thos. Owen & Son, 1431 Eye street northwest, on MONDAY, THE NINTH DAY OF OCTOBER A. D. 1933, AT ONE O'CLOCK P. M., the following-described land and premises, situate in the District of Columbia, and designated as and being lot 35 and 12½ feet front by the full depth thereof of lot 36, being that half of lot 36 adjoining lot 35, in square 5206, being block 5 of section 3 of the subdivision of the Sheriff Estate, known as "Burrville," as per plat recorded in liber 1053, folio 191, of the land records of the District of Columbia.

TERMS OF SALE: All cash. A deposit of $250 will be required at time of sale. All conveyancing, recording, &c., at cost of purchaser. Terms of sale to be complied with within thirty days from day of sale, otherwise the trustee reserves the right to resell the property at the risk and cost of defaulting purchaser, after five days' advertisement of such resale in some newspaper published in Washington, D. C.

THEODORE MICHAEL,
P—se28.oct2,4,6,9 Surviving Trustee.

TUESDAY, OCTOBER 10, 1933—
THOMAS J. OWEN & SON, Auctioneers.
1431 Eye Street Northwest.

TRUSTEE'S SALE OF VALUABLE REAL ESTATE, BEING A TWO-STORY BRICK DWELLING CONTAINING SIX ROOMS AND BATH; ALSO METAL GARAGE; KNOWN AS 413 EMERSON STREET NORTHWEST.

By virtue of a certain deed of trust recorded in Liber No. 5987, at folio 175, of the land records of the District of Columbia and at the request of the party secured thereby, the undersigned will sell at public auction, in front of the premises on THURSDAY, OCTOBER TWELFTH, 1933, AT THREE O'CLOCK P. M., the following-described land and premises, situate in the District of Columbia, and being lot numbered sixty-one (61) in square numbered thirty-two hundred and fifty-two (3252) of a subdivision of lots made by Morgan Catrlis, as per plat recorded in Liber No. 85 folio 137, of the records of the office of the surveyor for the District of Columbia.

TERMS OF SALE: Purchaser to pay one-fourth of the purchase price in cash, the balance in three installments in one, two and three years, respectively, with interest at six (6) per centum per annum, payable annum, and secured by deed of trust on the property sold, or all cash at the option of the purchaser; taxes paid or adjusted as of date of sale; purchaser also to pay interest on purchase price from date of sale to date of settlement at six (6) per centum per annum; all conveyancing, recording, revenue stamps, etc., at the cost of the purchaser; good title or no sale. A deposit of $250.00 will be required at the time of sale and settlement to be within thirty (30) days of the date of sale or deposit forfeited, and the property resold at the cost and risk of the defaulting purchaser, after five (5) days' previous advertisement of said resale in some newspaper published in Washington, D. C.

J. WRILEY JACOBS,
Surviving Trustee.
925 15th St. NW., Washington, D. C.
P—oc2d&dsexS

FRIDAY, OCTOBER 13, 1933—
THOS. J. OWEN & SON, Auctioneers,
1431 Eye Street Northwest.

TRUSTEES' SALE OF DETACHED TWO-STORY BRICK DWELLING CONTAINING SIX ROOMS AND ONE BATH, KNOWN AS PREMISES 900 IRVING STREET NORTHEAST.

By virtue of a certain deed of trust, dated October 26, 1928, being instrument No. 163, recorded October 26, 1928, among the land records of the District of Columbia, and at the request of the party secured thereby, the undersigned trustees will sell at public auction

MISCELLANEOUS for SALE 35
(Continued.)

"Home of the Knabe Piano"

BABY GRAND

$210 On Terms

A well-built and well-finished small grand. Neat Colonial design that looks well in any room. Was traded in on a new Knabe piano by the original owners. An ideal piano for the small home or apartment.

Homer L. Kitt Co.
1330 G Street

BEER BARS—18 ft. long by 10½ high: set on mahogany counters, with doors to 10 shelved compartments 18x32 and 10 drawers, 18 by 6; round mahogany columns in front; mirror in 2 sections, each 5x9. Another identical: 5 compartments, 5 drawers, 1 mirror, 5x9; 10 ft. wide by 10½ ft. high; 3 front bars, each 20 ft. long. S. P. Powell, Executor and Attorney, Fredericksburg, Va. Tel. 89, 705-J.

BICYCLES
Velocipedes, baby carriages and all types of wheel goods repaired. Free pick-up and delivery. New spokes and tires installed. Parts for all types and makes. Also new and used bicycles for sale and your old wheel taken in trade. Let us call and give an estimate on your repairs. Mt. Vernon Cycle & Sport Shop, 738 9th st. Met. 2735. (Opp. Rialto Theater.)

TYPEWRITERS
Brand-new portables, any model, at $45; former price, $60; easy terms; rentals, repairs.
TYPEWRITER SALES & SERVICE CO.
811 17th st. nw. Nat. 5666.

FURNITURE BUYERS
FALL WAREHOUSE SALE
Furniture and household goods of all kinds at tremendous savings.
WM. E. MILLER
FURNITURE CO
8th St. & Penna Ave. SE. Open 'til 9 P. M

IMPORTED
RUG SALE
Scatters, 2 x 4 .... $2
Sivs, 7 x 10 .... $20
Kara, 8 x 11 .... $25
Mosoul, 9 x 12 .... $30
Tharaz, 10 x 14 .... $35
Must sell at once. 9 A. M. till 8 P. M. Also Sunday.
1510 14th St. N.W. Apt. 403. Cavalier

WANTED—MISCELLANEOUS 36

ANTIQUE JEWELRY—Gold; highest prices paid; gold teeth, diamonds, watches, coins. Jewelry Exchange, Inc., 434 9th nw.

ANTIQUE JEWELRY—Gold teeth, watches, diamonds, silver coins, music insts.; full price paid. Schiller's, 444 9th, cor. E nw.

BOOKS BOUGHT—Any quantity, all kinds. Pearlman's Big Book Shop, 933 G st. nw. No branch stores. Met. 5415

FURNITURE of all kinds wanted at once to furnish apts.; will pay cash. Call ADams 1415 at once.

QUILTING, Denison handmade party favors. 188 Lee Highway, Cherrydale, Va.

WE BUY for our manufacturing dept. old GOLD and SILVER. We pay HIGHEST cash prices. A. Kahn, Inc., 41 years at 935 F st. nw.

WE BUY old gold, jewelry, diamonds, antiques. Kur Jewelry Co., 417 7th St. NW

WE PAY CASH
For old gold, silver, watches and diamonds and old jewelry. Selinger's, 818 F St

WANTED
Furniture of any kind. We pay high prices with cash. Call Dis. 8112.

Cash for Old Gold, Silver
Milsem's, 436 9th st. nw. Phone ME. 6975.

OLD GOLD, SILVER WATCHES, DIAMONDS
and discarded jewelry wanted for our mfg. dept. Full cash value paid.
SELINGER'S, 818 F St. NW.

ROOMS—FURNISHED 42

ALABAMA AVE. SE., 3229—Warm, cozy, bright rm.; light housekeeping if desired; $15 mo., includes oil heat, elec., phone.

ALLISON, near 16th st. nw.—1 of 2 adjoining rooms, in private home; shower bath; gentlemen; references. AD. 2721.

ARIZONA HOTEL—310 C st. nw., block off Pa. ave.; neatly furnished rooms; lobby; 3 baths each floor; shower baths; continuous hot water; $4 week up; transients, 75c to $1.

AT Conn. ave. and Kalorama rd., to a refined lady employed, nicely furnished room and bath; reas. Dec. 5161.

ATTRACTIVE room with private shower bath, south and west exposure; $30 per month. 4911 14th st. nw. GE. 6336.

BELMONT ST., 1330 (Apt. 3)—Large, clean room; steam heat; for employed only; only $15; unlimited phone. CO. 5840.

BELMONT RD. NW., 1801—One large front room, beautifully furnished, poster bed, coil springs, new mattress, elec. grill, gate-leg table; excellent heat, cont. hot water, china, silver and linen furnished; $25.

CAROL HOUSE, 103 C st. se., near Capitol; newly furn.; home envir.; $3 wk. up.

CATHEDRAL AVE., 2202—Near Wardman Pk. Attrac. rm.; every convenience; private home. AD. 9094 or Natl. 2433.

CENTRAL—Homey, comfort., attrac. rms. and suite for better-cl. guests; fireplaces, c. h. w., piano, radio; refs., 1626 17th.

CLIFTON ST. NW., 1468—Single rooms, $15 and $16 mo.; convenient to cars and bus; continuous hot water.

CLIFTON ST. NW., 1207—Double rm., 2 baths; cont. h. w.; men, $20 mo. single; $22 double. ADams 4630.

COL. RD. NW., 1828—Beautiful, large ft. rm., twin beds, $3 wk. each for two; also neat single rm. Ad. 4288-W.

COLUMBIA RD., 1834—$3 wk., single rms.; doubles, $4; inst h. w; 4 baths; 2 car lines; maid serv.; hall rm., $2.50; men. AD. 10213.

CONN. AVE. 2650—Opposite Wardman. Bedrm. in attrac. furn. apt.; privileges; lady employed. Col. 7892-W., Apt. 44.

CONN. AVE., 6319—Lovely rm., semipriv. bath; gentl. only; strictly private home; conv. transp.; refs.; garage. WI. 3037.

DOWNTOWN—1021 11th st. nw. Large, double ft. rm.; furn. for l. h. k.; next bath; clean; adults; $6.

DUPONT CIRCLE—1236 O st. nw. Beautiful double front rm.; twin beds; 2 closets; $25 for 2, $20 single. PO. 0259-J.

E ST. NE., 228—Hallroom, $3 wk.; other rooms, $5 wk., $18 month; l. h. k.

EUCLID ST. NW., 1359—Desirable, all outside rms.; nicely furn.; for 1 or 2; tub and shower. Phone Col. 2441.

EXCLUSIVE neighborhood; private family; room, bath and garage optional; convenient to bus and cars; gentlemen; $25. Clev. 3066.

EYE ST. NW., 1539—Apt. 22. Very desirable room; next bath; cont. h. w.; every convenience; reasonable rent.

EYE ST. NW., 1614—Large double room; running water; next bath; well-appointed home; reasonable.

F ST. NW., 1738—Large double 2d-floor ft., $25; parlor bedrm., $20; other large rooms, $12-$15; a. m. i.

FAIRMONT ST. NW., 1432—Large, bright, attrac. furn. front rooms; also 2d-floor single room; reas.

FIRST ST. NW., 2119—Large front rm., 2d fl., suitable for 2; newly dec.; l. h. k. privileges; $6 wk. No. 3984.

FOXHALL RD. NW., 1409—Large front or single room; a. m. i.; cars, bus and garage; l. h. k. if desired. CL. 6045.

GARFIELD ST. NW., 3837—Near Washington Cathedral. Large ft. rm., with shower; accom. 3 or couple; also 1 room; accom. 2 or couple. CL. 1966.

GEORGETOWN UNIVERSITY STUDENTS. Rooms; lovely home; garage free. 4933 Conduit road nw.

GIRARD ST. NW., 1431—Large, attrac. front room, large closet; plenty of hot water; phone; home of adults; gentlemen.

HAMLIN ST. NE., 905—Large, light, nicely furn. front bedroom; newly decorated; suitable 3 adults. Nor. 8695-J.

HARVARD ST. NW., 1358—Comfortable home for employed couple or gentl.; 2 rms., adj bath; priv. lavatory; reas.

HARVARD ST. NW., 1364—Large front room, next bath; c. h. w.; furn. as desired; $20 mo., or by wk. Co. 8384.

HARVARD STREET NW., 1645—Exclusive home of refinement; an attractive room, near bath, shower; cont. h. w.; ample closet; unlim. phone; no other roomers; breakfast if desired; refs. Col. 4416.

HOTEL LOGAN—29 Logan Circle nw. Rms. with phones, $1 up; rms., priv. bath, $5 up wkly.; mo., $20 up. NO. 2000.

ROOMS—FURNISHED 42
(Continued.)

IRVING ST. NE., 918—Corner 10th. Cozy room; new furniture; newly papered; bath and shower; convenient to car line.

MASS. AVE. NW., 1229—Large, attrac. furnished front bedroom; twin beds; 2d floor.

MT. PLEASANT NW.—A comfortable ft. rm., adj. bath; cont. h. w.; private family; gentleman; permanent. CO. 7535.

N ST. NW., 1207—Nicely fur. single rooms, $3-$4 wk.; also attrac. double rms., $5 wk.; a. m. i. Dec. 2754-J.

N ST. NW., 3210—Newly furn. rms.; can accommodate 5 students; reas.; close to cars; board optional. WE. 2906-J.

NEAR Wardman Pk.—Private home, bath and twin beds; large room 4 windows. 2761 Woodley pl nw.

NEAR Wardman and Shoreham Hotels; priv home; beautiful rm.; for gentlemen; all conv.; priv. bath. Col. 6746.

N. H. AVE. N. W., 1318—Large, beautifully furnished 2d floor front rms., fireplace; excellent location; reasonable.

NORTHWEST section; lovely, sunny room; refined private home; near cars and bus; references required. Phone Ad. 3288

O ST. NW., 942—Clean, quiet sleeping rooms; no children; private home; next to bath; near cars.

ON 16TH ST.—An exclusive family, owning handsome detached corner residence, will rent 1 beautiful 2d-fl ft. rm.; priv. bath; c. h. w.; unlim. phone; all appts.; highest class; refs.; $50. Col. 3132.

OPP. MAYFLOWER—Clean, homelike rms. or 2-rm. suite, priv. b., h.k. and non h.k.; phone; cont. h. w.; adults. 1717 DeSales

PETWORTH—5004 7th pl. (near 5th and Farragut). Master bedrm.; luxuriously furn.; living and bedrm. combined; priv. bath and shower; 2 in fam.; bus ½ blk.; refined emp. couple or 2 gentlemen; $25. GE. 8827.

R. I. AVE. NW., 1719—Large double rooms; suitable for 2 or 3; comfortable in every way; reasonable rates. Metr 9085.

TAKOMA PARK, MD.—108 Chestnut ave. Lovely rm.; twin beds; suit. 2 gentlemen; practically priv. bath; breakfast, dinner served; refs. SH. 3090.

YOU ST. NW., 25—Comfortable room; next bath; a. m. i.; home of adults; near car, bus; $2, $2.50, $3 wkly.; refs. NO. 4021.

WARDER ST. NW., 3656—Large, bright ft. rm.; attrac. furn.; next bath; c. h. w.; grill privileges if desired. AD. 8558.

2D ST. NW., 103—Large front room, private bath, for l. h. k; also single rooms, $2.50 up.

927 M ST. NW.—Nicely furn. rms., $2 up; also l. h. k. rooms.

1242 12TH ST. NW.—Large rooms; next to bath; $3.00 and $3.50 week.

14TH ST. NW., 4819—1 large, bright rm., with porch; suit. for 1 or 2 persons; next bath; reasonable. GE. 6814.

14TH ST. NW., 1125—Single rm., $3 wk.; also 2-rm. and bath h. k. apt.; reas.

16TH ST. NW.—Attrac. front rm. and bath; lovely private home; for gentleman in office; refs. CO. 0065.

16TH ST. NW., 1846—Desirable single rm., next bath; cont. h. w.; $15; also fr. rm., single or twin beds; reas.; gentlemen.

16TH ST. NW., 1815—Desirable rm., adj b.; business people; $5 wk.; l. h. k.; $6.

17TH ST. NW., 3166—Large room; double or twin beds; $10 each per mo.; home and kit. privileges; free phone. CO. 4291.

1816 BELMONT RD. NW. (near 18th & Col. rd.)—Bright, warm rooms; c. h. w.; quiet home; 2 or 3 men; reasonable.

22D ST. NW., 602—Attractive housekeeping rooms, completely furnished, $3.50 and $5 wkly.

HOTEL INN 606 9TH. $1-$1.50-$2. per day; $5-$10 weekly.

ROOMS—UNFURNISHED 43

MONROE ST. NW., 1341—Entire 3d fl., 3 rms., private bath, free phone, suit. refined couple; c. h. w.; $35 incl. gas, elec.; refs. After 4 p. m., Ad. 5067.

8TH ST. NW., 6318—2 rooms, porch, in new home; light housekeeping privileges; adults; $30

ROOMS and BOARD 45

A ST. NE., 708—Attractive rms. and board; near 2 cars and Govt. bldgs.; $7 week. Phone Atl. 1274-W.

BELMONT RD. NW., 1803—Beautiful, well-furn. ft. rms.; newly dec.; clean, comfortable; tasty home-cooked meals; $35.

CHEVY CHASE, D. C., 3904 Jocelyn st.—Attrac. ft. rm., private bath; det. house; meals optional; 1 or 2 men; reas.

CONN. AVE., 1834—Mt. Pleasant car line; 1 extra-large room; 2 large closets; also single rms.; good home surroundings.

E. CAPITOL ST., 640—Comfortable rooms and good food. A new location for Mrs. C. Barber (11 years on Capitol Hill).

EUCLID ST. NW., 1414—Beautifully furn rooms; all conveniences; restricted neighborhood; near cars and bus or walk downtown; comfortable; homelike; excellent food well served in private home; very moderate rates. Col. 10136.

FAIRMONT NW., 1443—Front double, with meals, $8 wk. each; without, $3 wk. each.

FEDERAL CLUB HOUSE—1515 16th nw. Attrac. rms.; cont. h. w.; home cooking; excel. location; bridge club; reasonable

FLA. AVE. NW., 2146 (near Mass ave.)—Lovely double rm., excel. meals, $35 ea.

FRENCH FAMILY offers excellent room and board; semiprivate bath; walking distance downtown; $35 mo. Pot. 0458.

HILLCREST (2800 13th nw.)—Double rooms; suitable for business couple; cont. h. w.; all outside rooms; balanced meals, hot bread; reas. rates

HOTEL OLIVER—2125 G nw. Breakfast, dinner, $10 wk.; single; the Govt. clerk's real home, convenient to Interior Dept

K ST. NW., 1733—Vacancies from $25-$37.50 mo.; meal tickets, 14 meals, $5.50.

LARGE, furn. ft. rm., with dressing rm.; also will give board; prefer a settled couple who would appreciate quiet, refined home in best NW. section. Ad. 8137.

THE EVANGELINE RESIDENCE—1330 I st nw. High-class accomodations; for young women; splendid meals; congenial atmosphere; rates, $8.50 and up per week. National 7870

WHITEHALL—1681 Col. rd. Beautifully furn. double rooms; twin beds; exquisite cuisine; home priv.; c. h. w. AD. 1123.

3D PL. NW., 5711—Attrac. rm., private bath; 3 windows; 2 closets; ½ block from car line; board optional; reas. GE. 4813.

12TH ST. NW., 1124—Comfortably furn. double-single rooms; twin beds; cont. h. w.; ideal for business people; excel. meals.

1224 17TH ST. NW.—For ladies; well-furn., sunny rooms; bath adj.; convenient location; substantial meals; reasonable rates.

16TH ST. NW., 1409—Neatly furn. single and double rms.; good meals; homelike atmosphere; beautiful entertaining room.

1750 MASS. AVE. NW.—Room and board; reasonable rates. North 6775.

20TH ST. NW., 2308—Double and single; excellent home-cooked meals (optional); table board; transients. Pot. 2826.

APARTMENTS FURNISHED 50

A ST. SE., 411—2 rms., kit., priv. bath; liv. rm. suite, davenport; adults.

A HOME within a home; 4 r., bath; newly decor.; nicely furn.; a. m. i.; adults only. Montague st. nw., Georgia 4044.

ALEXANDRIA, VA.—Two nicely furnished apts.; 2 and 3 rooms, bath; elec., water heat furn.; old colonial home. Apply 418 South Lee st., Alexandria, Va. or call Alex. 2094.

DOWNTOWN—Reasonable rents; beautifully furnished front apartments; 2 rooms, kitchen, bath. 534 20th st. nw.

E. CAPITOL ST., 1106—Overlooking Lincoln Park; 2 rooms, kitchenette; electric refrigeration; completely furn.; adults.

E. CAPITOL ST., 1314—Furn. rm.; for 1 or 2 gentlemen; with or without board; private family.

FRANKLIN ST. NE., 625—2 rms., kitchen, bath; entire 2d floor; completely furn.; reasonable; adults. PO. 1227.

H ST. NW., 624—Two 3-rm. apts.; one with private bath; everything furn.

IOWA APTS., 2—Downtown; available space during conventions; 75c up per night. DE. 5439.

IRVING ST. NW., 1375—Desirable, quiet, clean apt.; 1 rm., kit., bath; no children; $25.

OPPOSITE Cooke School; 2524 17th st. nw.; 3 rms., kit., bath, reception hall, inclosed porch; $60. Frigidaire included.

OPP. MAYFLOWER HOTEL — 3d-floor, 1719 De Sales nw. Bedrm., dining rm., kit., bath; Frigidaire; h.-w. h., gas, elec. included; adults; $47.50 month.

STUDIO—Cheery, cozy, top fl., 1 r., k., b., inclos. sleep.-din. porches, gar.; attract., immaculate, quiet; 3 expos.; refs. 1633 Q.

TAKOMA PK.—66 Flower ave. Handsomely furn.; 4 rms., bath; G. E. refrigerator on house current; a. m. i.; also 2 rms., bath. SH. 1747-J.

THE PRINCETON, 2215 14 nw.—Dry basement; 2 rms., bath, newly dec., bachelor apt., furn.; $22.50. See janitor.

4TH ST. SE., 100—2 outside rms., kit., bath; near Capitol and Library; reas.

11TH ST. NE., 426—Entire floor; 3 rms., bath, porch; garage; a. m. i.; adults only.

16TH ST. NW., 1610—THE RAVENEL. Desirable downtown section; 24-hour switchboard and elevator service; ROLL-A-WAY-BEDS.
1 rm., kit., bath, $47.50 to $57.50.
2 rms., foyer, din., kit., bath, $75 to $80.
3 rms., foyer, din., kit., bath, $90 to $100.
Shower baths; large closets; free refriz. Resident manager-agent. Dec. 2780.

21ST ST. NW., 1340—Attrac. front bedrm. and kitchen; completely furn; reasonable. NO. 8395.

APARTMENTS
Furnished and unfurnished; all sections.
"A NEW KIND OF SERVICE."
LOCATES YOU QUICK. NO CHARGE.
GIBSON RENTAL BUREAU, INC.
816 15th st. nw. NA. 5578.
Open evenings.

APARTMENTS FURNISHED 50
(Continued.)

WE LOCATE YOU FREE
Furnished or unfurnished apartments and houses; all sections
NATIONAL RENTAL SERVICE.
1427 Eye St. N.W. District 8768.

Free Rental Agency
Car and guide free; furn and unfurn apts. and houses. 613 7th st. nw., Rm. 106. Met. 1947. Night and holiday, Ge. 4896.

Francis Scott Key, Apt. Hotel
20th and F sts nw. 1 room, kit., bath, completely furn.; linens, silver, Frigidaire. day, week, month. National 5425

A CAR AND GUIDE FREE
Furn. or unfurn. apts., houses, rooms; all sections; lowest rentals. Save time. Phone Columbia 4277 or Adams 3451.
District Rental Bureau
ROOM 102, 1445 PARK ROAD N.W.

FURNISHED or Unfurnished 51

THE FLEETWOOD—3707 Woodley rd. nw. 1 or 2 bedrms., living rm., kit., din., bath; newly dec.; Frigd. free; reduced rent; high elev.; modern. CL. 0615.

M ST. NW., 1212—The Sunbury. Front apt., 2 rms., dinette, Murphy bed, kit., bath. 1 rm., Murphy bed, kit., bath.

39TH ST. NW., 2813—2 large communicating rms., private bath; nicely furn.; close to cars and bus; suit 4 gentl. students. Cl. 5194.

Apartments and Houses
Car and Guide Free
FURNISHED AND UNFURNISHED.
ROBERT L. McKEEVER CO.,
228 Shoreham Bldg., 15th & H. Nat. 4750.

LOWEST RENTS! CHOICE DOWNTOWN APTS.
2 RMS., $40; 4 RMS., $60; 5 RMS., $75. Modern elevator bldg. 1424 K st. nw. Furnished, $5 extra. Phone Nat. 5437.

MEETING THE DEMAND!
SPECIAL APT. $25
HUGE 4-RM. APT. $55
Splendid bldg.; handy to stores, cars, schools; large outside rms., tile bath; parquetry floors; electric refrigeration. Can be furnished $10 extra. Phone AD 5193.

APARTMENTS—Unfurnished 52

A ST. NE., 606—4 rms., bath.; 4 blks. from Capitol; heat, light, gas furnished; very reasonable. Atl. 4282.

C ST. NE., 1418—$30; 2 rooms, kitchen, semipriv. bath, 3 exposures, elec., gas, heat furnished.

COBLENTZ APTS., N. Cap. and Fla. ave. 5 large front rooms, porch, bath; facing Truxton Circle; new. mod.; $50. De 6305.

EXTRAORDINARY value; 712 H st. ne.; apartment consisting of one large living room, bedroom, kitchen and bath; gas, heat and electricity included in rent; rent reduced to $37.50 and $42.50. Mr. Kraft. 712 H st. ne.

FACING Lincoln Park; 1226 East Capitol st.; 2 large rms., private bath; gas range, sink, oil heat. Linc. 1781-W

GET OUR for-rent list of apartments and modern homes; reasonably priced. John F. Donohoe & Sons, 314 Pa. ave. se.

INGLESIDE TERRACE N.W., 1818—2 rms., dinette, kitchenette; heat, light and gas included; $30. Adams 1706.

MASS. AVE. NW., 109—Near postoffice and Govt. Printing Office, 2 rooms, kitchen and bath; private entrance, newly papered and painted; modern.

Q ST. NW., 1600—2 rooms, kitchen, bath, porch; all outside; electric refrigeration; desirable. Potomac 3509-W.

1326 GIRARD ST. NW.—Desirable apt.; entrance hall; coat closet; living room, with real fireplace; dinette, kitchenette, 1 bedroom; closets; bath; elec. refrigerator; built-in tub, with shower; built-in kitchen cabinets; 3d-floor front; only $47.50 per month. COlumbia 0769.

17TH ST. NW., 1535—Desirably located; 1 room, kitchen and bath (shower); $30.

19TH ST. NW., 3101—3 rms., kit., bath; clean, corner home; best Mt. Pleasant section; facing Rock Creek Pk.; responsible adults only; $50, including gas, elec. and refrig. Col. 1861-W.

2520 L ST. NW.—Walking distance downtown; 2 rooms, kit., bath, free refrigeration, $37.50 mo. Resident manager. Phone West 0975-R. Jas A. Geddes agt., 621 Tower Bldg.

NEAT APTS.—Elec. Refrigeration Free.
A. S. GARDINER,
932 Investment Bldg. Natl. 0334.

Select Apartments in All Locations.
CAFRITZ,
14th and K sts. nw. Dist. 9080.

WE HAVE AVAILABLE
Several choice apts. in The Highlands. The Highlands has always been a high-class building with full service to tenants and with one of the best dining rooms in Washington. Rentals have been reduced. Apts. of 2 rooms and bath, nonhousekeeping, to 5 rooms and bath, housekeeping, furnished and unfurnished. Full hotel service if desired. A delightful home for you and your family. Facilities for entertainment. Roof garden.
LINKINS CO., Rental Agents.

THE WENDALL.
1858 California st. nw.
Large, roomy apartment; 2 rms., kitchen, reception hall, bath, porch, $40 up; 3 rooms, kit., rec. hall, bath, porch, $50; 4 rms., kitchen, rec. hall, bath, $57.50 up. Free elec. refrigeration. High elevation. Convenient to cars and bus lines.

THE MINTWOOD.
1843 Mintwood place nw.
Near 18th st. and Col. rd., Attractive Lobby and Halls. Apartment Newly Decorated, schools, stores, movies and car lines; delightful location, quiet and homelike. 1 room, rec. hall and bath, $26 up; 2 rooms, rec. hall, kit. and bath, $40; 3 rooms, rec. hall, kitchen and bath, front apt.; southern exposure, $50 up; 4 rooms, rec. hall, kitchen and bath, front apt.; southern exposure, $60. Free refrigeration in housekeeping apartments.
WALTER A. BROWN.
1400 H st. nw. Nat'l 1652.

FREE rental agency; car and guide free; furn. and unfurn. apts. and houses. 613 7th st. nw., Rm. 106; Met. 1947. Night and holidays, Ge. 4896.

CONSULT us about Apartments.
BOSS & PHELPS,
1417 K St. N.W. Nat. 9300.

WHY HUNT?
APARTMENT RENTAL BUREAU
Has apts. every location, size and price
Free Car Service
918 18TH ST. NW. NA 0470

WHY PAY MORE?
4 Rm. Apt., $55; 5 Rm., $70
Beautiful bldg.; large rooms. Specially reduced. Handy to stores, schools, cars. Refrigeration. Phone ADams 5578.

THE AMHERST
1664 COLUMBIA ROAD
2 rms., kit, bath; Electrolux....$37.50-$40
3 rms., kit., bath; elec. refrig. $42, $45, $50

Announcement, Colored.
705 Second St. NW.—Will be available for refined colored occupancy on October 15. See these delightful apartments of four rooms, kit. and bath. Electric refrigeration, janitor service; $45 to $47.50. Immediate inspection advisable. See Apt. 1, or 123 G st. nw.

COLORED.
THE ROCHELLE, 1603 You st. nw.
2 rooms, kitchen and bath, $40.
A. M. COOPER, 820 11th st. nw.; Na. 1332.

COLORED—In large priv. NW. home; 4 rms., bath; entirely modern; teacher, Govt. employe, business; refs. required. PO. 2137.

COLORED—1325 S nw. 1 and 2 rm. kit. & b. apts.; elec.; h.-w. h.; $15-$16-$18-$20.

COLORED—1 or 2 rms. and bath; $35, $25.50. O st., near Logan Cir. AD. 6449.

COLORED—Capitol Mansions, 637 3d st. ne. 1 rm., kit., dining alcove, bath; $32.50; 2 rms., kit., dinette, bath; $37.50.

APARTMENTS—Unfurnished 52
(Continued.)

$23.50 1324 14TH ST. N.W. 2 rooms and bath; electricity, gas, heat. Decatur 5466.

$27.50 THE NEW HAVEN, 236 MASS Ave. N.E. Attractive corner building, near Union Station; 1 room, dressing room and bath, $27.50, furnished $32.50. Free elec. refrigeration; 24-hour elevator. Resident manager. New fireproof building.

$27.50 3113-3117 GEORGIA AVE. NW. Desirable 3-room-and-bath apartments; electricity; separate Arcola hot-water heating systems
GEORGE F. HANE,
1422 F st. nw. Natl. 3964.

$28.00 THE PARKADE, 1457 Park Road N.W. 1 room and bath. Frigidaire on house current. Elevator. Resident Manager.
H. G. SMITHY CO.
1418 Eye St. N.W. Nat. 5904.

$30.00 1107 11TH ST. N.W. Downtown apartments. 1 room and bath. Murphy bed and large dressing closet.
LINKINS CO.
1733 De Sales St. N.W. Dist. 3522.

$30.00 3333 N STREET N.W. Four rooms and bath for only $30.
WM. H. SAUNDERS CO., INC.
1519 K St. N.W. Dist. 1015.

$30.00 TO $67.50 3220 CONN AVE Room and bath, $30; furnished, $36.50 up; 2-room apts., $55 up. Cool lovely apt., between Klingle Bridge and Macomb st. 24-hour service and switchboard. Free refrigeration. Res. Mgr., CL. 0704.
REAL ESTATE MTGE. & GUAR. CORP.
1610 K St. N.W. Nat. 1403.

$30.00 THE PARKWELL, 3500 13TH ST. N.W. New fireproof building; high elevation; 1 room, dressing room and bath, $30; furnished, $35. Free elec. refrigeration. 24-hour elevator. Resident mgr.

$30.00 THE LELAND, 2012 O St. N.W. Bachelor apartment of 2 rooms and bath. Convenient location, one-half block south of Dupont Circle. Easy walking distance.
AMERICAN SECURITY & TRUST CO.
15th and Pa. Ave. N.W. Nat. 4815.

$32.50 THE DUPONT CIRCLE, at Conn. ave. and Dupont Circle. Beautiful new modern fireproof building with every convenience and comfort. Four exposures, delightfully cool. 1 room and full tiled bath, tub and shower; circulating ice water. Hotel accommodations if desired. Personalized service. Decatur 6201.

$32.50 1422 N ST. N.W. 2 rooms, kit., bath, gas, heat, elec. incl.

$32.50 TO $57.50. 1820 MASS. AVE. N.W., near Dupont Circle. Apt. of 1 room and bath, $32.50; 2 rooms, kitchen and bath, $52.50 to $57.50. Electric refrigeration on house current. Resident Mgr.
WASHINGTON LOAN & TRUST CO.
Real Estate Dept. Nat. 3440.

$34.00 1510 ISHERWOOD ST. N.E. Apt. 1. 2 rooms, kitchen, bath and porch. Gas heating system.
EDWARD M. WILLIS
Tower Bldg. Nat. 7479.

$34.00 to $38.00. 900 19TH ST. NW, northwest corner of 19th and I sts. 1 room, kitchen and bath. With porch, $47.50. Refrigeration included; 2 elevators, switchboard. Resident manager.
SHANNON & LUCHS CO.,
1505 H st. nw Nat. 2345.

$34.50 1228 EYE ST. N.W. Modern 11-story, downtown apt., overlooking beautiful Franklin Park. A most convenient location within a few steps of stores, shops, theaters and Government departments. Refrigeration; 24-hour elevator and switchboard service. 1 room, kitchen and bath, $34.50.
Resident Manager. Nat. 9070.
WEAVER BROS., INC.
Washington Bldg. Dist. 9486.

$35.00 THE PRESIDENTIAL, 1026 16th st. nw. 1 large room and bath; conveniently located. Res. Mgr. Met. 2537.
THE MUNSEY TRUST COMPANY

$35.00 TO $42.50. THE LEONARD, 1424 W St. N.W. 3, 4 and 5 room apartments. Reduced rentals. Convenient. Good janitor service. See janitor or phone trust department.
NAT'L METROPOLITAN BANK, NA. 1308.

$35.00 UP. THE EUCLID, 1740 Euclid St. N.W. One and 2 rooms, apt., kitchen, Pullman dinette, dressing closet, Murphy bed, bath, elevator; lights and Frigidaire free. High, cool, convenient to 18th and Columbia Rd. Resident Manager. Col. 9355
REAL ESTATE MTGE. & GUAR. CORP.
1610 K St. N.W. National 1403.

$35.00 THE PARK LANE, Pa. Ave. at 21st St. A smart downtown apartment. Bachelor apt. of 1 room, dressing closet, Murphy bed and bath. Frigidaire on house current. 24-hour elevator, switchboard and bellboy service. Resident Manager.

$35.00 THE MONTEREY, Conn. Ave. and Porter St. N.W. 1 room, kitchen and bath. Frigidaire on house current. Resident Manager. Elevator.
H. G. SMITHY CO.
1418 Eye St. N.W. Nat. 5904.

$36.75 LONDON HALL, 1133 13th St. N.W. 1 rm., kitchenette, bath. Frigidaire on house current. 24-hour elevator and switchboard service. Resident Manager.
GOSS REALTY CO.
1405 Eye St. N.W. Natl. 1353.

$37.50 TO $105 KEW GARDENS, 2700 Que st. nw. 1 room, kitchen and bath; electricity and gas free; $37.50. Six rooms, kitchen and bath, $105. Refrigeration on house current. Resident manager
RANDALL H. HAGNER & CO.
1321 Conn. Ave. Decatur 3600.

$37.50 321 17TH PLACE N.E. New 3-room apt.; inst. hot water, elec., gas, electric refrigeration; running hot and cold water in kitchen; private bath; hot water heat. One-half block to bus line connecting with street cars to all parts of city. Phone 7000.

$37.50 TO $75. HAMPTON COURTS, 2013 New Hampshire Ave. 1, 2, 3 room apts., foyer, kitchen, tiled bath. 24-hour service. 10 minutes downtown. Quiet, detached building near lovely Meridian Park. Resident manager, Potomac 4280
REAL ESTATE MTGE. & GUAR. CORP.
1610 K St. N.W. National 1403.

$37.50 THE FLAGLER, 736 22d st. nw. One room, kitchen and bath. Frigidaire on house current. Apply Resident Manager, West 0692, or call
THE MUNSEY TRUST COMPANY.

$37.50 THE NEW HAVEN, 236 MASS. Ave. N.E. Attractive corner building, near Union Station; 1 room, kitchen, dinette and bath, $37.50; furnished, $45. Free elec. refrigeration. 24-hour elevator. Resident manager. New fireproof bldg.

$37.50 Entrance hall, large and well-proportioned living room with generous clothes closets and dressing closet. Dainty pullman kitchen, equipped with free electric refrigeration. Tiled bath with tub, shower and mirror door. Completely redecorated.
NEW AMSTERDAM APTS.
2701 14th St. N.W.

$37.50 1107 11TH ST. N.W. Downtown apartment. Unit of 1 room, dining alcove, kitchen and bath. Murphy bed. Gas for cooking and refrigeration included in rent.
LINKINS CO.
1733 De Sales St. N.W. Dist. 3522.

$37.50 THE MARCHETA, 1121 New Hamp. ave. nw. Beautiful apts. consisting of 1 room, kitchenette, dining alcove, Murphy bed and bath. Frigidaire on house current. Apply Resident Manager, West 0780, or call
THE MUNSEY TRUST COMPANY.

4 EXPOSURES
Overlooks Rock Creek—Taft Bridge.
FINEST APT. IN CITY
8 RMS.—3 BATHS—$150
3 Rms. $45, 4 R $55, 5 R. $70
Modern, fireproof bldg.; 24-hour elevator; secretarial phone service; refrigeration; latest equipment; can be had furnished at nominal charge. Phone PO. 5063.

APARTMENTS—Unfurnished 52
(Continued.)

$37.50 THE BEATRICE, 142 Carroll st. se., near Cong. Library and H. O. Bldg. 2 rooms, kitchen and bath; Frigidaire.
J. C. WEEDON,
1727 K st. nw. Met. 3011.

$39.50 5225 7TH ST. NW. 2 rooms, kitchen, priv. bath; gas, elec., Frigidaire included.

$39.50 THE LINDBERGH, 200 MASS. Ave. N.W. Modern apartments, convenient to Government buildings. 1 room, reception hall, dining alcove, kitchen and bath. 24-hour elevator and switchboard service. Resident manager.
H. G. SMITHY CO.
1418 Eye St. N.W. Nat. 5904.

$40.00 to $45.00. 1625 13TH ST. NW. 4 large rooms, bath, porch; no lease. Mr. Griggs. Met. 5088 or No. 9761-J.

$40.00 AND UP. 1413 GIRARD ST. N.W. Two rooms, reception hall, kitchen, bath; electric refrigeration on house current. Newly decorated. Laundry room equipped with electric washer.
LEE D. LATIMER CO.
728 Investment Bldg. Nat. 4146.

$40.00 to $50.00. PARK TOWERS, 2440 16th st nw. One room, dressing room and bath, $40.00, with dining alcove, kitchen and refrigeration, $50. 3 elevators, switchboard; garage. Res. Mgr
SHANNON & LUCHS CO.,
1505 H st. nw. Nat. 2345.

$40.00 Ample living room, with bed in closet. Kitchen fully equipped. Free Frigidaire. Four-chair dinette. Modern tiled bath with tub and shower. A fresh, dainty apartment and the rental is exceedingly low.
NEW AMSTERDAM APARTMENTS.
2701 14th St. N.W.

$40.50 THE HOLMES, 3020 Dent Place, Georgetown. Desirable apartment of 4 rooms, kitchen and bath. Owner management.
C. A. SNOW CO.
710 8th St. N.W. Natl. 1921.

$40.00 UP. 1207 PARK ROAD N.W. Desirabl convenient, 2 rooms, kitchen, dinette and bath; closets; elec. refrig. Janitor.
B. E. MATHEWS, NAT. 3853.

$40.00 THE RIPLEY, 1424 R St. N.W. A real value. Just a short walk to downtown. General Electric refrigeration. 2 rooms, kitchen and bath.
AMERICAN SECURITY & TRUST CO.
15th and Pa. Ave. N.W. Nat. 4815.

$40.50 THE AL ROY, 1615 Kenyon St. N.W. One room, kitchen, dinette and bath.
AMERICAN SECURITY & TRUST CO.
15th and Pa. Ave. N.W. Nat. 4815.

$42.50 AND $45 3100 WARDER 2-room front apts. Light, airy, delightful. Detached tiled bath. Free Frigidaire. All laundry conveniences in basement. Newly decorated clean. You'll enjoy these apts. Res. Mgr., AD 5379-M.
REAL ESTATE MTGE. & GUAR. CORP.
1610 K St. N.W. Nat. 1403.

$42.50 Front apartment with view overlooking city. Large living room with generous closet and roll-away bed. Kitchen with new range, free Frigidaire and abundance of cupboard space. Four-chair dinette. Tiled bath with built-in tub and shower and full-length mirror. Bright oak floors freshly finished and waxed. Decorating just completed.
NEW AMSTERDAM APTS.
2701 14th St. N.W.

$42.50 Mo. 4 rms., bath; elec., gas and heat furnished. 1009 9th nw.

$42.50 1430 BELMONT ST. NW.—2 rooms, kitchen and bath. Near beautiful Meridian Park. Free electrical refrigeration. Resident manager. Adams 3370.
THE MUNSEY TRUST CO. NAT. 8080.

$45.00 UP. 2145 California St. N.W. 1, 2 and 3 room apartments. Foyer, kitchen, dinette; communicating tiled bath. Built-in garage. Frigidaire on house. Some apts. with glassed-in and screened sleeping porches. Delightful accommodations in lovely residential neighborhood just off Conn. ave. Resident manager North 1650.
REAL ESTATE MTGE. & GUAR. CORP.
1610 K St. N.W. National 1403.

$45.00 STANLEY ARMS, 1125 12th St. N.W. Convenient downtown location; easy walking distance from shopping and theater district. Free refrigeration. 1 room, kitchen, dinette and bath.
AMERICAN SECURITY & TRUST CO.
15th and Pa. Ave. N.W. Nat. 4815.

$45.00 1786 COLUMBIA RD. N.W. 4 and 5-room, kitchen and bath apartments. Conveniently located within walking distance of Rock Creek Park, Zoological Gardens and 16th St. churches. Convenient to car lines.
NAT'L SAVINGS & TRUST CO.
N. Y. Ave. at 15th St. Nat. 9480.

$45.00 6645 GEORGIA AVE., close to Walter Reed Hospital. 2 rooms, kitchen and bath. Frigidaire on house current. Resident manager
H. G. SMITHY CO.
1418 Eye St. N.W. Nat. 5904.

$45.00 THE DAHLIA, 7019 Georgia Ave. N.W. A beautiful modern building, opp. Walter Reed Hospital. 2 rooms, kitchen and bath. In first-class condition. Electric refrigeration.
L. E. BREUNINGER & SONS, INC.
211 Investment Bldg. Nat. 2040

$45.00 601 PARK ROAD N.W. Two rooms, kitchen and bath. Outside rooms. Refrigeration included.
WM. H. SAUNDERS CO., INC.
1519 K St. N.W. Dist. 1015.

$45.00 115 NEW YORK AVE. N.W. One apartment of 4 rooms, kitchen and bath.
H. G. SMITHY CO.
1418 Eye St. N.W. Nat. 5904

$47.50 THE CEDRIC, 4120 14th St. N.W. A delightful location convenient to schools, playgrounds, stores, car and bus lines. Refrigeration on house meter. 2 rooms, kitchen and bath. Manager on premises.
AMERICAN SECURITY & TRUST CO.
15th and Pa. Ave. N.W. Nat. 4815.

$47.50 THE LELAND, 2012 O St. N.W. Convenient location, one-half block from Dupont Circle. Easy walking distance to downtown section. 2 rooms, kitchen and bath. Free refrigeration.
AMERICAN SECURITY & TRUST CO.
15th and Pa. Ave. N.W. Nat. 4815.

$47.50 2109 F ST. N.W. 2 rooms, dining alcove, kitchen and bath; in-a-door bed; refrigeration included. Resident manager
SHANNON & LUCHS CO.
1505 H St. N.W. Nat. 2345.

$48.00 2129 G ST. N.W. Near State, War and Navy Bldg. and G. W. University. 3 rooms, kitchen and bath. Electric refrigeration.
LINKINS CO.
1733 De Sales St. N.W. Dist. 3522.

$48.50 and $50 517 PEABODY ST N.W. 3 rooms, kitchen, dinette and bath. Porches. Electric refrigeration. Resident manager
WM. H. SAUNDERS CO., INC.
1519 K St. N.W. Dist. 1015

$50.00 THE RIPLEY, 1424 R St. N.W. A real value. Just a short walk to downtown. General Electric refrigeration. 3 rooms, kitchen and bath.
AMERICAN SECURITY & TRUST CO.
15th and Pa. Ave. N.W. Nat. 4815.

$50.00 THE FRONTENAC, 4550 CONN AVE. New building. Carpeted halls. Secretarial switchboard. Screened porches. Frigidaire on house current. 1 room, kitchen, bath and dinette. Res. Mgr.
H. G. SMITHY CO.
1418 Eye St. N.W. Nat. 5904.

$50.00 THE MARCHETA, 1121 New Hamp. ave. nw. Two large rooms, kitchenette, dining alcove and bath. Frigidaire on house current. Apply Resident Manager, West 0780, or call
THE MUNSEY TRUST COMPANY

$50.00 CAVALIER HOTEL, 3500 14th St. N.W. 3-room housekeeping apartments with full hotel service.
COLUMBIA 3600.

$50.00 THE KNOWLTON, 2227 20th St. N.W. 2 rooms, kitchen and bath and porch. Frigidaire; switchboard; elevator. Resident manager.
H. G. SMITHY CO.
1418 Eye St. N.W. Nat. 5904.

APARTMENTS—Unfurnished 52
(Continued.)

$50.00 UP. DORSTAN HALL, 4800 Georgia Ave. 2 rooms, foyer, kitchen, large dinet., detached bath, cedar closet, incinerator and porch. Resident manager Georgia 8385.
REAL ESTATE MTGE. & GUAR. CORP.
1610 K St. NW. NAtional 1403.

$50.00 THE WIMBLEDON, 21 8th St. N.E. 4 rooms, kitchen and bath. Electric refrigeration. Res. Mgr.
H. G. SMITHY CO.
1418 Eye St. N.W. Nat. 5904.

$50.00 2110 19TH ST. N.W. Rent reduced to $50 for 3 rooms, kitchen and bath. Electric refrigeration on house current. Manager on premises.
LINKINS CO.
1733 De Sales St. N.W. Dist. 3522.

$50.00 1425 CHAPIN ST. N.W. 3 rooms, kitchen, bath and inclosed porch. Electric refrigeration.
H. L. RUST CO.
1001 15th St. N.W. Nat. 8100.

$50.00 SOUTH CATHEDRAL MANSIONS, corner of Cathedral Ave. and Conn. Ave. We have several unusually desirable apartments available in this ideally situated building. You will find here exceptionally bright apartments with very large rooms and spacious closets. A most convenient location. 2 rooms, kitchen and bath; electric refrigeration; switchboard; elevator.
H. G. SMITHY CO.
1418 Eye St. N.W. Nat. 5904.

$50.00 1102 14TH ST. N.W. 3 rooms, kitchen, bath, reception hall; a. m. i.

$52.50 529 G ST. S.E. A detached corner apt. bldg., near the Marine Barracks and Navy Yard. Three large, bright rooms, kitchen, dinette, reception hall and bath. Large closet. Resident Manager, Apt. A.

$52.50 2504 10TH ST. N.E. 2 rooms, kitchen, dining alcove and bath and porch. Frigidaire on house current. Apts. lighted for inspection. Apply
RESIDENT MANAGER.

$52.50 NR. DUPONT CIRCLE. 2 large rms., kit. and bath; open fireplace; walking distance. ST 9538

$55.00 THE HOME, 7th and Mass. Ave. N.W. Downtown location, opposite Carnegie Library. 4 rooms, kitchen and bath; Frigidaire.
AMERICAN SECURITY & TRUST CO.
Real Estate Department
15th and Pa. Ave. N.W. Nat. 4815

$55.00 CAVALIER HOTEL, 3500 14th St. N.W. 3-room housekeeping apartments with full hotel service.
COLUMBIA 3600.

$55.00 THE PARKWELL, 3500 13TH ST. N.W. New fireproof building, high elevation; 2 rooms, kitchen, dinette and bath, $55; furnished, $62.50. Free elec. refrigeration; 24-hour elevator. Resident mgr.

$55.00 707 20TH ST. N.W. Walking distance to Government Depts. 4 rooms and bath. Electric refrigeration.
WM. H. SAUNDERS CO., INC.
1519 K St. N.W. Dist. 1015.

$55.00 THE FLAGLER, 736 22d st. nw. Two rooms, kitchen and bath. Frigidaire on house current. Apply Resident Manager, West 0692, or call
THE MUNSEY TRUST COMPANY

$55.00 THE PARK LANE, Pa. Ave. at 21st St. A smart, downtown apartment. Two rooms, kitchen, dinette and bath. Frigidaire on house current. 24-hour elevator, switchboard and bellboy service. Resident manager.

$60.00 410 CEDAR ST., Takoma Park, D. C., near Walter Reed Hospital. All outside rooms, 4 rooms, bath and porch; electric refrigeration on house current; resident manager.
WM. H. SAUNDERS CO., INC.
1519 K St. N.W. Dist. 1015.

$60.00 CAVALIER HOTEL, 3500 14th St. N.W. 3-room housekeeping apartments with full hotel service
COLUMBIA 3600

$60.00 THE PARK LANE, Pa. Ave. at 21st St. A smart, downtown apt. Living room, bedroom, dining room, kitchen and bath. Corner apt.; all outside rooms; Frigidaire on house current; 24-hour elevator, switchboard and bellboy service. Resident manager.

$65.00 CAVALIER HOTEL, 3500 14th St. N.W. 3-room housekeeping apartments with porch and full hotel service.
COLUMBIA 3600.

$65.00 2926 PORTER ST. NW. Ideal for children. 3 rooms, kitchen, bath and porch. Electric refrigeration. Resident manager
H. G. SMITHY CO.
1418 Eye st. nw. Nat. 5904.

$65.00 AND $70. 2151 CALIF. ST. N.W.
FREE GAS
FREE ELECTRICITY
FREE REFRIGERATION
ELEVATOR SERVICE
Large foyer with fireplace. Large living room, two bedrooms, four large closets. Newly redecorated. Resident Manager.
WM. H. SAUNDERS CO., INC.
1519 K St. N.W. Dist 1015.

$65.00 TO $100. THE BILTMORE, 1940 Biltmore St. 5 and 6 room apartments. High ceilings, spacious apts., lending themselves to things colonial. Large, connected living and dining rooms; huge fireplace, porch, free refrigeration. Grand location. Resident manager, Adams 9403.
REAL ESTATE MTGE. & GUAR. CORP.
1610 K St. N.W. National 1403.

$67.00 THE PARKADE, 1457 Park road nw. 3 rooms, kitchen and bath. Frigidaire on house current. Elevator. Resident Manager.
H. G. SMITHY CO.
1418 Eye St. N.W. Nat. 5904.

$70.00 to $80. THE BRIARCLIFF, 1863 Mintwood pl. nw. — Within 2 blocks 18th st. and Columbia rd. nw.; 3 exposures; all outside rooms.; convenient to stores, transportation; quiet, refined atmosphere; refrigeration on house meter; 3 rooms, kitchen, butler's pantry, reception hall and bath; modern porches.
AMERICAN SECURITY & TRUST CO.,
Real Estate Department.
15th and Pa. Ave. NW. NA. 4815

$72.50 THE WESTMORELAND, 2122 California St. N.W. 3 rooms, kitchen and bath; rental cut to $72.50, including electricity; 24-hour switchboard and every service and convenience. Very reasonable, considering location and character of building. Roof garden. Resident Manager.
LINKINS CO.
1733 De Sales St. N.W. Dist. 3522.

$75.00 CAVALIER HOTEL, 3500 14th St. N.W. 4-room housekeeping apartments with inclosed porch and full hotel service.
COLUMBIA 3600.

$97.50 THE WESTMORELAND, 2122 California St. N.W. Five rooms, reception hall and bath with large porch at the reduced rental of $97.50 per month, including electricity. Please inspect before leasing; it will please you. Roof garden. Resident Manager.
LINKINS CO.
1733 De Sales St. N.W. Dist. 3522.

$102.50 THE WESTMORELAND, 2122 California St. N.W. RENT REDUCED. 6 rooms and bath, consisting of living room, dining room, library, 2 bedrooms, kitchen and pantry; large porch with wonderful view over city and Potomac Hills; Frigidaire and every service and convenience. Select tenancies, exceptional dining room service. Reduced to $102.50, including electric current. Roof garden. Resident manager.
LINKINS CO.
1733 De Sales St. N.W. Dist. 3522.

$135.00 PRESIDENTIAL, 1026 16th St. N.W. Here is an ideal home on beautiful 16th street, smartly located to give you quick access to your office, a few minutes from everywhere, near shops and theaters. Exceptionally large bright rooms. Two exposures. 5 rooms, kitchen, reception hall and two baths. Met. 2537. Resident Manager.
THE MUNSEY TRUST CO.
NATIONAL 8080.

APARTMENTS—Unfurnished 52
(Continued.)

The Highview
North Building.
2515 13th St. N.W.
Near Central High School
Apts of 1, 2 and 3 Rooms, Kitchen & Bath
$32.50 to $62.50
Also Apts. of 1 room and bath. Porches, electric refrigeration; elevator service. Resident Manager.
THOS. J. FISHER & CO. INCORPORATED
738 15th St. District 6830.

UNUSUAL VALUES
1818 KALORAMA RD. N.W.
Modern, Fireproof Building
Electric Refrigeration Free
4 rooms, bath, porch $52.50
5 rooms and bath 62.50
1495 NEWTON ST. N.W.
Clarion Apartment
Electric Refrigeration
3 rooms and bath $40.00
4 rooms and bath 50.00
1416 R ST. N.W.
Walton Apartment
1 room, kitchenette, bath to 4 rooms, bath, porch $25 to $47.50
All in Excellent Condition
A. S. GARDINER
932 Investment Bldg. NA. 0334

BUSINESS PROPERTY—Rent 54

1231 34TH ST. N.W.
Excellent location for a grocery store or tailor shop. Rent, $30.
HARRY LUSTINE
315 Woodward Bldg. NA. 6369.

OFFICES—STUDIOS for Rent 55

CHANDLER BLDG.
1427 EYE ST., in the heart of the Financial District, featuring small offices, with secretarial telephone service to handle calls in your absence. Also 2d-floor open space. Low rentals.
SHANNON & LUCHS CO.
1505 H st nw Nat. 2345

HOUSES—Rent—Furnished 57

FURNISHED HOUSES, ALL SECTIONS
GIBSON RENTAL BUREAU, INC.
816 15TH ST. NW. NAtional 5578.

HOUSES—Rent—Unfurnished 58

BRICK—Center hall, semidet., near Lin. Park, 6 rooms, bath, cellar, a. m. i. $39.50. Apply 1418 C st. ne.

BUNGALOWS, NEARBY VA. AND MD.—Modern, 4 rooms, bath to 8 rooms, 2 baths; $30 to $50. LESLIE D. MEASELL. CL. 4733.

CHEVY CHASE, D. C.—3802 Military rd. 10 rms.; oil heat, Frigd., elec. dishwasher, pool table; 2-car garage. CO. 3853.

GET OUR for-rent list of modern homes and apartments; reasonably priced. John F. Donohoe & Sons, 314 Pa. ave. se.

INDIANA AVE. NW., 229—8 rooms, bath, h.-w. h.; elec.; corner house; close to downtown; $62.50. Edw. P. Schwartz Inc., 1014 Vermont ave. nw. Dist. 6210.

NEWTON ST. NW., 1819—6 rooms, bath; garage; a. m. i.; instantaneous h.-w. heater; rent reasonable. GE. 7308.

ROCK CREEK CHURCH RD. NW., 3622—West of Ga. ave., 2-story brick, 6 rms., bath, h.-w. h., electricity, open front porch, 2 rear enclosed porches; metal garage; $42.50 mo. Phone Na. 4675. Dr. A. Henry, Inc., 1016 Eye st. nw.

MT. PLEASANT—1829 Kilbourne pl. nw. 6 rms., 2 baths, incl. slp. porch; double garage; $65. Geo. 3323.

NEAR Chevy Chase Circle—Det. house with oil burner, 4 bedrms., extra lavatory, garage and yard. Cl. 7471.

27 MICH. AVE. NE.—6 rms., bath; inst. h. w.; 3 inclosed porches; garage; beautiful location; opposite Soldiers' Home grounds; sq. Trinity College. NO. 4437.

8 ROOMS, sun porch, bath; refrigeration; repapered; double garage under house; quiet street. 415 Raymond, Ch. Ch., Md.

8TH ST. NW., 5306—6 rms. and bath; 2 inclosed porches; 2 garages. Owner, 911 Decatur st. nw.; AD. 4996-W.

10TH ST. NE., 336—$47.50; 6 large rms. and bath; new h.-w. h. BRODIE & COLBERT, Nat. 8875.

6006 2D ST. NW. (cor. 2d and Peabody)—Spanish bungalow, front and back yard; garage; six rooms, bath; large basement; like new; all repainted and newly papered; immediate possession; $75 mo. Nat 2342

GET MY BIG RENT LIST.
Harry B. Pitts.
1343 H St. N.W. Met. 4300.

MODERN HOMES.
CHEVY CHASE—6 rooms, 1 bath, to 11 rooms, 3 baths; excellent condition; reduced rental. For inspection call Cleveland 4733. LESLIE D. MEASELL.

WE ARE MEETING WITH CONSIDERABLE SUCCESS IN RENTING HOUSES.
See Our List Before Renting.
A. C. HOUGHTON & CO., REALTORS,
1516 H st. nw. Phones Dist. 7536-7537.

$30.00 MO. Kenilworth; 5117 Quarles NE. 5-room bungalow; a. m. i.
APPLY DR. BOWIE.
500 H St. N.E. Lin. 0021.

2111 1st st. nw.—10 rms., b., h.-w.h. elec. $60.00
232 R. I. ave. nw.—6 rms., b., h.-w. h., elec. 52.50
1433 C ne.—6 rm., b., h.-w.h., elec. 45.00
1209 D st. se.—5 r. b., h.-w.h., elec. 27.50
L. T. GRAVATTE,
729 15th st. Realtor. Nat'l 0753.

517 KENYON ST. N.W.
6 rooms and bath, inclosed sleeping porch; detached garage, $50 mo.
EDWARD M. WILLIS
Tower Bldg. Natl. 7479.

COLORED.
1515 4TH ST. N.W.
7 rooms and bath, $35.50; 3-story brick house.
C. A. SNOW CO.
710 8th St. N.W. Natl. 1921.

HOUSES—Rent or Sale 60

NEW ARLINGTON, VA.—5-room bungalow; entirely redecorated; vacant; rent $32.50; sale, $3,500; on easy terms. Call H. A. JACOB, NA. 9257; eves., WI. 4844.

SUBURBAN—For Rent 61

NORTH BRADDOCK, Va.—6-room bungalow; newly papered and painted; modern; 62 Washington ave., North Braddock, Va., or apply 418 So. Lee st., Alexandria, Va. Alexandria 2094. Rent reasonable

7 ROOMS; mod. farm; fruit and shade trees. Clarendon 2416; $42.50.

ABOUT 50 A. 10-RM. HOUSE, 2 BATHS, h.-w. h., elec., garage, tenant house and barn; $100.00.
25 a., 12-rm. stone house, 3 baths, oil heat, electricity; $75.00.
Large lot, 8-rm. tile bung., a.m.i.; $50.00.
1 acre, 8-rm. house, a.m.i.; $40.00
1 acre, 8-rm. house, a. m. i.; $45.00
CLIFTON LAUGHLIN, Falls Church, 839-F-11. Office, McLean, Va., via Chain Bridge.

$30.00 TO $90.00. Takoma Park and vicinity. 50 homes to select from.
ROBERT E. LOHR,
311 Cedar St. GE. 0681.

SUBURBAN—For Rent 61
(Continued.)

$35.00 Mo. CONGRESS HEIGHTS, D. C., 3215 Livingston Rd. S.E. 6-room house, large barn; 1½ acres as a truck farm.
HALL & BRO
Lin. 1591. 1204 H St. N.E.

$35.00 Cherrydale, Va., 59 EDGEWOOD AVE. 5-room-and-bath bungalow; a. m. i. corner lot. Inquire T. B. Daugherty, 61 Mellwood ave., Cherrydale, Va.

WANTED—TO RENT 65

APTS., HOUSES—Furn. and unfurl.; for immediate rental. Call FREE Rental Agency. Met. 1947.

LIST your vacant property with us; we have more tenants than houses. K. M. Livingstone, 923 15th nw.; DI. 0700.

LIST YOUR PROPERTIES WITH US. For Sale or Rent. Quick and Personal Service. Lewey, Inc.
1003 K St. N.W. District 3625.

LIST YOUR PROPERTIES for rent with Graham & Ogden, 313 Woodward Bldg., Natl. 3689; 803 King st., Alex. 1300.

INVESTMENT PROPERTY 67A

TWO 6-room brick houses, good nw. location; rented low at $25 each; will sell both for $5,000, on terms. Owner needs money. See Leo F. Haines, Atty., 306 Insurance Bldg. Phone NAtional 7760.

HOUSES FOR SALE 68

A NEW, fully detached brick home in Chevy Chase, D. C., on a very attractive lot. There is an uncovered front porch, also an immense covered porch across the rear affording privacy and comfort. The living room is large and has an open fireplace. The dining room is really oversize and has wall space to accommodate large furniture. The kitchen is well equipped, having linoleum, refrigerator, a pantry and breakfast nook. The second floor has three bright bedrooms and two tiled baths. In the basement there is a recreation room with artistic wood paneled walls, tile floor laid in checks, beamed ceiling and open fireplace. Two-car garage. And the price is only $10,950. Dist. 1017.

NEW HOUSE—1824 Bay st. se. bet. 18th and 19th, B and C sts. 6 large rooms, colored tile bath with shower, glassed and heated sleeping porch, oil burner, Frigidaire, Oxford cabinet, concealed radiation, large lot and garage. Something new and attractive in row-house designing. Unusually reasonable terms to responsible purchaser. Only $200 down. Call Mr. Clark, NAtional 3007. Keys at 1830 Bay st. se.

UNUSUAL VALUE—West 14th; detached; 4 bedrms.; a. m. i.; garage; excellent condition; a rare opportunity; $7,500. Frank M. Doyle, Realtor, Dist. 7965.

$3,850—HYATTSVILLE, MD., 2-story house; suitable for 2 families; to be redecorated like new; new roof; big lot; garage; near conveniences; easy terms. H. A. JACOB, NA. 257; eves., WI. 4044.

$6,200—One and one-half blocks from Dupont Circle; 8 rooms, 2 baths. Telephone owner, NOrth 10361, after 6 p. m.

INSPECT 1307 RITTENHOUSE ST. NW. 7 rooms, 2 baths, recreation room, built-in garage. Price low and terms to suit.
LEWEY, Inc.
1003 K St. NW. District 3625.

$9,950.
CLEVELAND PARK BARGAIN.
A foreclosure enables us to offer a detached brick home built last summer on a beautiful lot midst a setting of giant oak trees at this sacrifice price. This lovely home has 3 bedrooms and 2 baths on the second floor and a maid's room on the third; also a sleeping porch and a recreation room with a real fireplace. OIL-O-MATIC HEAT and garage. Will be snapped up. Phone Mr. Jones, Clev. 0936, to inspect.

BUNGALOW IN
AMERICAN UNIVERSITY PARK.
$5,750—A very attractive home on a 50-foot wide CORNER lot with several shade trees. Five rooms, tile bath, hot-water heat, open fireplace, hardwood floors, large front porch. Just redecorated from cellar to roof—ready for immediate occupancy. Good terms arranged.
SHANNON & LUCHS CO.
1505 H St. N.W. Na. 2345.

$8,950 One of the highest points in Brightwood. Semidetached brick, four bedrooms, and in new-house condition. Deep lot with detached garage. Phone Nat. 1438.

$10,500 Semidetached brick just west of Conn. Ave. on deep lot with garage. House in perfect condition, with four bedrooms, two baths, and electric refrigeration. Beautiful shrubs and flowers. Phone Nat. 1438.

$7,950 4618 ROSEDALE ST., Bethesda, Md. Six rooms (3 bedrooms), breakfast nook; open fireplace; excellent floor plans; finished attic; large corner lot. Splendid location. Open for inspection.
MUNGER, HOLLINGSWORTH CO.,
Bank Bldg. Wis. 4652. Bethesda, Md.

A detached four-bedroom home on a lot having almost half an acre of ground in the Chevy Chase District. The grounds are well developed with shrubbery, fruit and ornamental trees, vegetable and flower gardens. The house is one of seven rooms with four bedrooms, immense porches, porte cochere, hot-water heat, screens, awnings, fireplace, 2-car garage, and chicken house. Priced at $12,500.00, it is a delightful home for the person who wants a place with attractive surroundings.
WM. H. SAUNDERS CO., Inc.,
1519 K St. N.W. Dist. 1015

BUNGALOW—$5,750
232 Hamilton avenue, Clarendon, Va. 5-room and bath bungalow; lot 62½ by 125 feet; detached garage. Very easy payments.
EDWARD M. WILLIS
Tower Bldg. Nat'l 7479.

COLORED—Two very nice homes; exceedingly low price; best location; no red tape; honest deal guaranteed. L. M. King, 1234 You st. nw.; Dec. 0538.

SEMI-DETACHED BRICK
NEAR SPRING ROAD
Containing eight rooms and bath; hot-air heat, gas and electricity. Property now rented to good tenant. Will consider an offer of $5,250.
REASONABLE TERMS
THOS. J. FISHER & CO. INCORPORATED
738 15th St. N.W. Dist. 6830

FOR EXCHANGE 70A

PROMPT exchange offer on District or country property if you will give us 1933 prices. Mr. Griggs, 1427 Eye st. nw. Met. 5088 or NO. 9761-J.

LOTS for SALE 72

$500—ROSEDALE PARK, MD.—40x120-ft. lot, with paved streets and all improvements. Call H. A. Jacob, NA. 9257; eves., WI. 4844.

SUBURBAN for SALE 73

$3,950—BARGAIN
Five-room-and-bath bungalow; a. m. i.; garage; lot 62½x100; one trust; easy terms. Also 6-rm.-and-bath brick home; 2 inclosed porches and garages; in Woodridge; only $5,950. Several other properties and lots for sale. NEED CASH; will sacrifice for quick sale. Consider exchange. Call Owner, NO. 0653, or apply 2010 Jackson st. ne.

SUBURBAN—Sale or Rent 73A

GARRETT PARK, MD.—Bungalow; 4 rms., built-in sleeping porch; all modern improvements, incl. electrical refrigeration; reas. terms. Kensington 320-J.

FARMS—Land for Sale 74

91 ACRES, 6-room dwelling; barns, &c.; excellent shape; $3,900.

2 a. on pike; log house, $1,500.
ROBERT GRAHAM, Fairfax 61.

Located in Montgomery County; 60 acres; improved by 9-rm. dwelling containing 4 bedrooms; furnace heat, electricity; also chicken house, brooder, barn and meathouse. This farm is well cultivated and the buildings are in excellent state of repair. Price very reasonable, $6,200; terms.
MUNGER-HOLLINGSWORTH CO.
Bank Bldg. Wis. 4652. Bethesda, Md.

$3,500. ½ acre, 5-rm. house; bath, elec., 1½ miles, Fairfax, Va.
75 acres on Lee Highway 3-10 mile frontage; $80 per acre.
$3,750. 5-rm. house; bath, elec., $300 cash; $30 mo. in town of Fairfax, Va.
18 acres; all clear; hard road; wonderful view; 20 mi. Washington.
68 acres; 8-rm. Colonial house; young orchard; finely watered; $7,500.
40 acres; improved by 2 houses; fine land; priced to sell.
Charles F. Broadwater
FAIRFAX 147. FAIRFAX 147.

SHORE PROPERTY—Sale 76

BUILD A
REAL LOG CABIN
AND WE WILL GIVE YOU
A LOT FREE!
Waterfront lot with trees; 2,880 sq. ft. will be deeded outright to acceptable persons making contract to build this month. Write Box 3, Washington Post.

WANTED—REAL ESTATE 77

ALL CASH for small houses; no commission charge; immediate action. Mr. Crawford, DI. 4309; 1010 Vermont ave.

Winnie Winkle, the Breadwinner

There Is No Place Like Home

Needy Pupils Will Get Free Meals Daily

Surplus Agency Will Pay; Fairfax Schools Bar Outside Poor.

As the District Board of Public Welfare awaited an order from Emergency Relief Administrator Harry L. Hopkins to supply meals daily to destitute school children, the Fairfax County School Board barred wards of the local relief agency from county schools.

The children are those who have been shifted from squalid city homes to the country. They are boarded in private homes by the Welfare Board, which pays for food and clothing.

The Fairfax board claimed the action was necessary because of the overcrowded school conditions. The county has difficulty in caring for its own needs, the board said.

Meanwhile, Mrs. Henry Grattan Doyle, of the Distrct Board of Education, requested Superintendent of Schools Frank W. Ballou to determine how many children are being kept from school because of lack of clothing and food.

The Federal Surplus Relief Corporation, charged with supplying food and clothing to the needy, has ordered local relief agencies to supply a meal daily to all school children of families on their relief rolls. This order has not yet been received by the District board.

District emergency relief committee will make application within the next few days to the Federal Relief Administration for $250,000 on the basis of a third of expenditures during the last three months.

At a meeting of the committee yesterday it was decided to instruct Leroy A. Halbert, director, to weed out the less needy from the rolls rather than again to increase the weekly disbursements, now nearly $60,000.

The committee is frankly worried over the prospects of growing demands for aid during the fall and winter, according to Sidney F. Taliaferro, chairman.

"Should all or part of the 15 per cent pay cut be restored to Federal employes, however, the relief burden on the District will be considerably eased," Taliaferro said.

"Reconsideration of the Federal pay will immediately result in the placing of many jobless in household positions as many now cared for are domestics discharged for reasons of economy."

Tailor Shop Robbed.

Sawing through a rear door, thieves yesterday took $5 and $100 worth of clothing from the tailor shop of Mrs. Martha Peyton, 1918 Eleventh street northwest. She named a suspect.

Klan to Give Bingo Party.

A bingo party will be held by the Ku Klux Klan of Capitol Heights, Md., Tuesday, October 17, in Odd Fellows Hall. The public is invited.

The Weather

Today Sun and Tide Table.

(Furnished by U. S. Dept. of Com., Coast and Geodetic Survey.)

	A.M.	P.M.
Sun rises.. 6:08	High tide.. 9:40	9:54
Sun sets... 5:44	Low tide... 4:09	4:13

Weather Conditions.

U. S. Dept. of Agri., Weather Bureau, Washington, Thursday, Oct. 5—8 p. m.

Forecast for the District of Columbia, fair Friday and probably Saturday, slightly warmer Saturday; gentle to moderate north winds.

For Maryland and Virginia, partly cloudy Friday and Saturday, not much change in temperature.

Conditions.

The tropical disturbance is central about 100 miles northeast of Hopetown, Great Abaco Island, attended by dangerous gales, and is moving northeastward about 30 miles an hour. Caution has been advised to vessels between Bermuda and the Atlantic Coast line from Nantucket to Hatteras during the next 24 hours.

A disturbance of moderate intensity off Nantucket, 29.60 inches, will move northeastward. Another disturbance is moving eastward over west-central Hudson Bay, Churchill, 29.68 inches, with a trough extending southward to western Iowa. High pressure prevails from Hudson Strait south and southeastward to the Canadian Maritime Provinces, Hopes Advance, 30.24 inches, Harrington, 30.28 inches, with an extension southwestward to lower Michigan, Alpena, 30.04 inches. Another high pressure area is moving eastward over Montana and Saskatchewan, Miles City, 30.18 inches. Rains have occurred in Florida, the north portion of the Middle Atlantic States and in the North Atlantic States, and scattered showers and thunderstorms over the southern Rocky Mountain region. It has become slightly cooler in the Rocky Mountain region, the middle Appalachian region and in the Ohio and middle Mississippi Valleys.

Temperature and Precipitation.

Temperatures—Midnight, 60; 2 a. m., 57; 4 a. m., 54; 6 a. m., 53; 8 a. m., 57; 10 a. m., 60; 12 noon, 62; 2 p. m., 61; 4 p. m., 64; 6 p. m., 63; 8 p. m., 56; 10 p. m., 52. Highest, 64; lowest, 52.

Relative humidity—8 a. m., 89; 2 p. m., 70; 8 p. m., 83. Rainfall (8 p. m. to 8 p. m.), 0.02 inch. Hours of sunshine, 1.75. Per cent of possible sunshine, 15.

Departures From Normal.

Accumulated excess of temperature since January 1, 1933, 778 degrees. Deficiency of temperature since October 1, 1933, 1 degree.

Accumulated excess of precipitation since January 1, 1933, 10.24 inches. Excess of precipitation since October 1, 1933, 0.76 inch.

Temperatures and Precipitation.

Temperatures and precipitation for 24 hours ended Thursday 8 p. m.:

	Highest Thur.	Lowest Wed. night.	Thur. 8 p.m.	Rainfall.
Washington, D. C.	64	53	56	0.02
Asheville, N. C.	72	50	62	....
Atlanta, Ga.	86	56	70	....
Atlantic City, N. J.	62	60	58	0.84
Baltimore, Md.	62	56	58	....
Birmingham, Ala.	82	58	70	....
Bismarck, N. Dak.	66	44	62	....
Boston, Mass.	52	48	50	0.50
Buffalo, N. Y.	64	50	54	0.06
Chicago, Ill.	60	52	54	....
Cincinnati, Ohio	60	42	56	....
Cheyenne, Wyo.	66	42	58	....
Cleveland, Ohio	60	52	56	0.06
Davenport, Iowa	68	44	60	....
Denver, Colo.	74	50	66	....
Des Moines, Iowa	72	38	62	....
Detroit, Mich.	62	48	56	....
Duluth, Minn.	64	36	56	....
El Paso, Tex.	66	62	66	0.36
Galveston, Tex.	80	68	78	....
Helena, Mont.	72	52	66	....
Indianapolis, Ind.	62	44	56	....
Jacksonville, Fla.	76	70	74	0.11
Kansas City, Mo.	78	52	72	....
Little Rock, Ark.	78	56	72	....
Los Angeles, Calif.	96	68	80	....
Louisville, Ky.	64	46	58	....
Marquette, Mich.	60	44	52	....
Memphis, Tenn.	74	66	72	....
Miami, Fla.	80	72	78	0.62
Minneapolis, Minn.	72	40	66	....
Mobile, Ala.	82	66	76	....
New Orleans, La.	84	70	80	....
New York, N. Y.	56	52	54	0.51
North Platte, Nebr.	82	50	70	....
Omaha, Nebr.	76	48	70	....
Philadelphia, Pa.	64	54	58	0.02
Phoenix, Ariz.	90	72	82	....
Pittsburgh, Pa.	60	50	56	....
Portland, Me.	50	46	48	0.66
Portland, Oreg.	76	74	....	....
Salt Lake City, Utah	76	50	70	....
St. Louis, Mo.	68	52	62	....
San Antonio, Tex.	82	62	76	....
San Diego, Calif.	70	60	62	....
San Francisco, Calif.	92	64	84	....
Santa Fe, N. Mex.	62	50	50	....
Savannah, Ga.	80	64	72	....
Seattle, Wash.	68	50	66	....
Springfield, Ill.	66	48	60	....
Tampa, Fla.	84	74	78	....
Vicksburg, Miss.	80	58	72	....

River Bulletin.

Harpers Ferry, W. Va., Oct. 5.—Potomac, muddy, and Shenandoah, slightly cloudy.

Girl, 12, Kin of Sam Gompers, Ill and May Miss Unveiling

Shirley Gompers MacKay's Heart Will Break Unless She's There.

An attack of grippe threatens to mar the biggest day in the 12 years of Shirley Gompers MacKay. Tomorrow morning she is scheduled to unveil the memorial to her famous great-grandfather, Samuel Gompers, before President Roosevelt and thousands of people.

And last night, in a room smelling of salve and nose spray, she lay with a cold and fever. Programs are printed, and every detail completed, and there lies Shirley home with illness. She had to remain there yesterday when her parents, Dr. and Mrs. William H. MacKay, went to the world series game, but she didn't mind that so much.

Heartbreaking to Child.

But missing the unveiling, that will almost break her heart. The President of the United States, newsreel cameras, throngs of labor leaders and dignitaries and just plain folk, band music—she simply must get well.

Her only chance is for the fever to subside today and warm weather tomorrow, Shirley's father said last night. A physician at Mount Alto Hospital, he has been in constant attendance since Monday.

Mrs. MacKay is the daughter of Samuel J. Gompers, chief clerk of the Labor Department and son of the late president of the American Federation of Labor. The family lives at 5327 Thirteenth street northwest.

String of Misfortunes.

The child's illness is the third in a string of misfortunes which have attended preparations to dedicate and unveil the cast bronze memorial at Tenth street and Massachusetts avenue northwest. Labor troubles delayed installation and threatened to postpone the program.

On Wednesday 800 tickes for the ceremonies disappeared mysteriously, necessitating a revision of admittance plans. The remaining 1,200 green tickets not molested were recalled and white tickets printed hurriedly. These tickets, bearing a picture of Samuel Gompers, will be distributed instead. Delegates and guests will be admitted on their badges. No green tickets will be recognized.

SHIRLEY GOMPERS MACKAY, who is praying for her fever to disappear so she can unveil the memorial to her distinguished great grandfather tomorrow morning.

Milk Hearing Data to Bring National Relief

AAA Will Use Disclosures Here for Reforms in All Markets.

Any abuses in milk marketing, revealed in the Senate milk investigation of District prices, will be used by the Agricultural Adjustment Administration as a basis for corrective measures to be used in the country's milk markets.

Frederick C. Howe, consumers' counsel for the AAA, yesterday asked Senator William H. King, chairman of the Senate committee, to supply all data disclosed in the inquiry.

A conference, in which local problems will be discussed, will be attended today by Elwood H. Seal, special counsel to the Senate committee; W. B. Watson Snyder, of the antitrust division of the Department of Justice, and Mr. Howe.

Mr. Seal will go to New York on Monday to obtain from the National Dairy Products Corporation the amounts paid for each of its subsidiaries. He will also inquire into valuations of properties purchased by the parent corporation.

Milk Price Warning.

Warning against a possible increase in milk prices in the District and a declaration that buttermilk prices are entirely out of line, were made at last night's meeting of the Burroughs Citizens Association.

Senator William H. King was commended in a resolution for his "faithful, sincere, honest and thorough" milk price investigation.

The Taft Junior High School cupola controversy was injected into the meeting with reports from schools in other cities which have had cupolas erected.

New officers elected included Raymond L. Gilbert, president; Larz M. Eidsness, vice president; Robert M. Furniss, secretary; Mrs. Audrey E. Koons, treasurer; K. P. Armstrong, financial secretary, and Wilmer S. Finch, assistant secretary. Delegates to the Federation of Citizens' Associations were Mr. Gilbert and David Babp.

Insane Patient Hangs Self on Window Frame

Joseph Schmidt, 37, a patient at St. Elizabeth's Hospital, hanged himself on a window frame with a sheet yesterday.

Schmidt, a patient since 1925, suffering from violent insanity, was discovered dead by attendants, who noticed the peculiar position of his body.

A certificate of suicide was issued by Acting Coroner A. Magruder MacDonald.

Rev. Paschasius Heriz Retreat Master Sunday

Retreat master at the Day of Recollection to be given at Nazareth Social Service Center, 200 I street northwest, on Sunday will be the Rev. Paschasius Heriz, of the Order of Discalced Carmelites.

Conferences will be held at 10:30 a. m. and 2:30 p. m. and Holy Hour at 4:30 p. m.

Three Robbers Get 86 Cents.

Three colored men, who stopped him for a match early yesterday, seized 86 cents from Jordan C. Bergens, 938 P street northwest. The robbery occurred at Ninth and P streets, he told police.

Franklin Bank Patrons Likely To Get 70 Pct.

Treasury Expected to Waive Subscription to Stock.

Elimination of the necessity of Franklin National Bank depositors' subscribing to preferred stock—a decision that would give them 70 per cent of their funds instead of an expected 60—was reported to be under consideration by the Treasury Department yesterday. Favorable action is expected.

In such case, depositors will still waive 30 per cent of their deposits and will receive participating certificates. These certificates will be paid off as fast as trusteed securities can be liquidated.

An agreement has yet to be reached between representatives of the bank and the Treasury Department on the value of the Franklin Bank buildings, at 1111 Connecticut avenue northwest and Tenth street and Pennsylvania avenue northwest.

The Government values the buildings at $431,435.94. Bank representatives contend the buildings have a value of $585,000.

Gas Valuation Hearing Set for October 30

The frequently-postponed gas valuation hearing was scheduled yesterday by the Public Utilities Commission to start October 30, whether or not the commission vacancy has been filled by that time.

Riley E. Elgen, acting chairman, will be called on to conduct most of the hearing alone, unless the appointment is made, as Engineer Commissioner Gotwals does not have time to attend all sessions, which may continue six weeks or more.

Events Today

Meeting — American Machinery Products Institute, Mayflower Hotel, all day.

Meeting—National Lumber Manufacturers Association, Mayflower Hotel.

Dance—National Association of Letter Carriers, Harding Hall, Government Printing Office, 9 p. m.

Dance—Delta Phi Sigma Fraternity, Hamilton Hotel, 9 p. m.

Meeting—Hotel and Restaurant Employers Alliance, 1412 I street northwest, 3 p. m.

$2,800,000 Fund Awarded Library Annex

Entire Structure Eventually Will Cost More Than $6,000,000.

An allotment of $2,800,000, of public works funds for beginning construction of a five-story annex to the Library of Congress was approved yesterday by the Public Works Administration.

This structure will be located directly behind the main building, between Pennsylvannia avenue and B street, Second street, the new Folger Library and Third street. Total cost of the structure will be $5,025,000.

Of the sum $300,000 will be spent on the foundation, and $2,500,000 on the superstructure. The ground area will be 400 by 225 feet. Buildings on the site have been razed and bids for the construction will be advertised immediately.

The annex will house the copyright Division, the branch printing office and bindery, the card division, with more than 75,000,000 cards, and storage rooms for moving picture films. There will also be space for the storage of collections sent on approval.

A tunnel will connect the main building and the annex.

The annex is part of an extension project authorized by Congress in 1930, with a limited cost of $6,500,000. To date $1,475,000 has been appropriated for the addition which is now nearing completion.

It is estimated at the office of the Architect of the Capitol that about 200 men will be employed on the foundation for about 10 months and twice that number on the superstructure more than a year.

Stranger Rents Room, Then Forgets Address

John S. Drukker, a stranger in Washington, yesterday appealed to police for aid in finding his new home.

Drukker rented a room somewhere in northwest Washington yesterday afternoon, and after unpacking his bags he left the rooming house to get dinner. He was unable to find the house again, and at a late hour last night had not yet succeeded.

Masons Will See Fort Myer Drill

Honor Planned by Officers for Delegates.

A special exhibition and drill will be given at Fort Myer Monday by soldiers of the Third Cavalry and the Sixteenth Field Artillery.

Guests will be delegates to the triennial meeting of the General Grand Chapter, Royal Arch Masons, and the General Grand Council, Royal and Select Masons of the United States, in convention here next week.

Commanding officers during the exhibition at the Riding Hall will be Col. Kenyon A. Joyce, Maj. A. D. Surles, Capt. George D. Shea, Capt. Lucian K. Truscott, jr., Capt. G. I. Smith, Warrant Officer Yassel and Capt. Callie H. Palmer.

3 Communists Fined; Distributed Pamphlets

Three Communists charged with distributing pamphlets in Judiciary Square were fined $5 each by Judge John P. McMahon in Police Court yesterday.

They were Nathan Meyers, 21; Charles Spencer, 25, and Sidney Phillips, 20, all of 2054 E. street northwest.

Forum to Hear Lecture.

The Capital City Forum will present its second lecture at the Forum, 709 G street northwest, at 8 p. m. today. The speaker will be Dr. Richard L. Schanck, professor of social science at Wilson Teachers' College, who will discuss "Psychological Factors In the Depression."

Vital Statistics

Births.

Holman and Daisy Woodward, boy
Harry and Edith Hyatt, boy.
Walter and Mary Brown, boy.
John and Minnie Walsh, boy.
John and Lillian Ramey, boy.
Chester and Louise McGuigan, boy.
Harry and Helen Kelly, boy.
Nido and Lena Adams, boy.
William and Mary Sanders, girl.
Carl and Rose Himmler, girl.
Frank and Eleanor Stone, girl.
William and Olive Jamison, boy.
Wilbur and Mary Selby, boy.
Severence and LaVerta Farmer, boy.
Robert and Ruth Leedy, boy.
William and Edna Carter, boy.
Laurence and Evelyn Linsman, boy.
Raymond and Jeanette Gleason, boy.
James and Marie Green, boy.
Samuel and Beatrice Downs, girl.
William and Margaret Roberts, girl.
Vincent and Antoinette Vinello, girl.
Walter and Grace Schwartz, girl.
Gabriele and Anna Ferrari, boy.
Clyde and Lugenia McDonald, boy.
George and Mary Romeo, boy.
Clarence and Emmajean Jolly, boy.
John and Emma Holley, boy.
Richard and Fannie Johnson, boy.
Nathaniel and Mary Skinner, boy.
James and Audrey Wills, boy.
William and Helen Adams, boy.
Burton and Lucille Dorsey, boy.
Carlisle and Lillie Johnson, boy.
Fred and Dorothy Lambert, girl.
James and Rebecca Hardy, girl.
Harrison and Isabelle Malloy, girl.
Laurence and Alice Tompson, girl.
Robert and Lulu Douglas, girl.
James and Elizabeth Green, girl.
John and Katherine Lee, girl.
John and Bessie Williams, girl.
Albert and Velma Liser, girl.
Robert and Melissa James, girl.
Hazalorce and Lucille Justbuddy, girl.
Cloyde and Ethyl Johnson, boy.
Raymond and Thelma Washington, boy.
Walter and Hortense Green, boy.
William and Elizabeth Monroe, boy.
Richard and Fannie Johnson, boy.
Lee and Pearle Johnson, boy.
William and Beulah Miles, boy.
Phillip and Alice Jones, boy.
Joseph and Pauline Haywood, boy.
Robert and Mary Belk, boy.
William and Florence Bradshaw, girl.
Thomas and Beulah Little, girl.
Henry and Olive Settle, girl.
James and Maggie Thomas, girl.
John and Bessie Williams, girl.
Clarence and Katie Anderson, girl.
Darby and Luvinia Harrison, girl.
Sylvester and Bertha Schenck, girl.
George and Evelyn Lewis, girl.
Cornelius and Grace Moody, girl.
Percy and Mary Johnson, girl.
Henry and Carrie Williams, girl.

Licensed to Marry.

William S. Ford, 25, 5508 Ninth street northwest, and Vivian Longerbeam, 25, 1009 Eleventh street northwest. The Rev. Vernon Hidgely.

Floyd C. Longerbeam, 23, 2728 Thirteenth street northwest, and Helen Dixon Miner, 21, 1440 Parkwood place northwest. The Rev. V. N. Ridgely.

Benjamin Neal, 29, 1238 First street southwest, and Lucy Green, 22, same address. The Rev. W. Westray.

Ernest A. Schmidt, 40, Roanoke, Va., and Lanora J. O'Conner, 30, Norfolk, Va. The Rev. A. F. Poore.

John A. Eason, 26, 411 Franklin street northeast and Dorothy Maxine Goodman, 21, same address. The Rev. L. J. McDougle.

Stephen Ned Norcio, 33, 3167 Mount Pleasant street northwest, and Alda Rolon Dueno, 26, 3162 Mount Pleasant street northwest. The Rev. H. B. Smith.

Edward Bernard McConnell, 24, 623 Franklin street northeast, and Mary Frances Moynihan, 21, 1926 Fourth street northeast. The Rev. M. J. Riordan.

Joseph E. Tolliver, 23, 43 L street northeast, and Ivorrine Pearsall, 23, same address. The Rev. J. D. Catlett.

Stanley T. Powers, 33, 736 Twenty-second street northwest, and Ethel Fagan, 21, 1027 Tenth street northeast. The Rev. P. C. Marsegalia.

Eldridge A. Snight, 21, 1406 C street northeast, and Nettie A. Clift, 19, 512 Virginia avenue southwest. The Rev. R. V. Carroll.

S. Elmer Jacobson, 23, 1900 F street northwest, and Helena Coll, 21, Pocatello, Idaho. The Rev. W. M. Hales.

Milton G. Ridgway, 23, 2507 Burns street southeast, and Doris P. Felter, 20, 4120 Third street northwest. The Rev. R. L. Wood.

F. Clyde Wilkinson, 27, Richmond, Va., and Lois H. Kirby, 38, 333 Rock Creek Church road northwest. The Rev. W. S. Abernethy.

Charles S. Weeks, 28, 1611 Thirty-first street northwest, and Virginia Sturgis Weeks, 22, 3316 Rowland place northwest. The Rev. Sidney K. Evans.

Ernest Joseph Wells, 26, 625 H street southwest, and Elizabeth Ellen Flint, 22, 121 North Carolina avenue southeast. The Rev. J. A. Cowan.

Carl Collins, 29, 740 Fourth street northwest, and Florence Herbert, 21, 610 K street southeast. The Rev. L. J. Brooks.

John W. Robinson, 30, and Jane S. Stultz, 22, both of Roanoke, Va. The Rev. J. H. Dunham.

Marriage license issued in Arlington County:

Orin R. Brown, 33, of Washington, and Thelma Billings, 31, of Clarendon, Va. The Rev. Wallace Hales.

Licenses issued at Rockville, Md.:

David Isaac Mauck, 21, Manassas, Va., and Clara Augusta Kibler, 21, Overall, Va.

Nathan Walter Walker, jr., 21, Gaithersburg, Md., and Margaret Elizabeth Kanode, 20, Dickerson, Md.

Deaths.

Arthur W. Rusmiselle, 84 yrs., 644 F st. sw.

Elizabeth W. Ziemann, 62 yrs., 5431 Kansas ave. nw.

George E. Klein, 56 yrs., 705 Minn. ave. ne.

Malcolm W. Simons, 28 yrs., 2845 Belair pl. ne.

Mary Hawkins, 72 yrs., 121 Pierce ct. nw.

Henry K. Buckner, 58 yrs., St. Elizabeths Hospl.

Joseph Watkins, 45 yrs., Gallinger Hospl.

William Dixon, 37 yrs., Home for Aged.

Sam Matthews, 35 yrs., Emergency Hospl.

Dorothy Washington, 27 yrs., Providence Hospl.

Infant to Theresa Oliphant, 1 mo., Gallinger Hospl.

Proposed Annex to Library of Congress

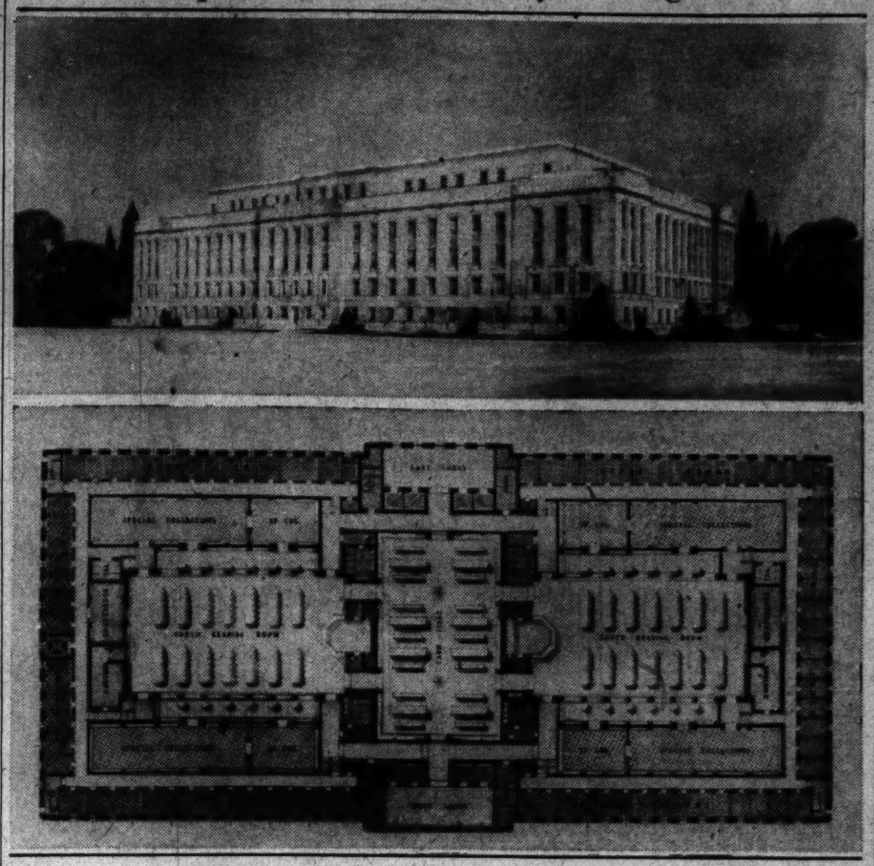

Public Works Administration has approved $2,800,000 allotment for construction of annex to Library of Congress. Upper, exterior view of new five-story structure. Lower, plan of top floor, where reading rooms are to be located.

Ring Starts Drive to End Unsafe Homes

"Disgrace to Charge Rent for Them," Declares Investigator.

An explanation as to why many dilapidated houses in the District have not been condemned will be sought by James Ring, special rent investigator for the Public Utilities Commission.

Ring said yesterday he was preparing a memorandum to the building inspector's office, asking detailed information on the number of houses recommended for condemnation and the action of the boards of survey.

Ring said he examined a row of houses in the Northeast which are unsafe. A building inspector had recommended their condemnation, but a board of survey had found them only 48 per cent dilapidated, and the law requires 50 per cent.

"It is a disgrace to charge any rent for houses such as these and others I have seen in Washington's alleys," Ring said.

Beer Kicks

Indian War Veteran Finds 3.2 Brew Intoxicating.

His first taste of 3.2 beer and then Police Court.

That was the experience of John T. Grain, 69, colored, of the Soldiers Home.

Displaying a row of gold teeth in a smile, John told Judge Schuldt yesterday that he was a veteran of the "Indian Wars, Spanish-American War and the World War."

He said he had been in the hospital and had not tasted the brew until Wednesday.

Then he went downtown and some friend gave him three bottles and he became drunk, he said.

Grain went back to Soldiers Home on his personal bond.

Will Sing in Esperanto.

A "learn-by-singing" class will supplement regular instruction in Esperanto at the Southeast Community Center, Seventh and C streets, Wednesday at 7:30 p. m. Thomas F. Gaines, general secretary for North America, will explain the aims of the universal language.

Parley Slated On Rover Post

Cummings, Farley Plan Conference on New District Attorney.

Problem of filling the vacancy caused by resignation of District Attorney Leo A. Rover will be discussed today or tomorrow by Attorney General Cummings and Postmaster General Farley.

Rover's successor is expected to be named within two weeks, it was disclosed at the Department of Justice. Rover, named under a Republican administration, submitted his resignation to take effect "when my successor is properly qualified."

For a week the office of the Attorney General has been narrowing the list of eligibles.

After the conference between Cummings and Farley, recommendations will be submitted to the President.

Bricks Smash Shop Window In Barber War

Victim, Who Cut Price, Blames Competitors; 3 Suspects Freed.

Resulting from what police term a price-cutting war among Southeast Washington barbers, two large plate-glass windows were splintered by bricks early yesterday in a barber shop at 237 Pennsylvania avenue southeast.

The owner, Joseph Yanniello, who opened his shop Monday, advertising a 35 cent haircut, told police he blamed competitors who had warned him to maintain a 50 cent rate.

Three men taken into custody by Fourth Precinct police shortly after the volley of bricks was poured into the shop from a "large dark-colored sedan," were released when a witness failed to identify them.

Meanwhile, it was learned that barbers of the House of Representatives and House Office Building shops have adopted a flat rate of 25 cents on haircuts and 15 cents on shaves. Although carried on the Government pay roll, barbers in these shops occasionally give service to "some people who drop in" from the outside," the head barber disclosed.

This fact has incensed nearby operators, who have tried to maintain a higher and more uniform rate of prices, and who hold congressional shops have taken a large number of customers by slashing prices.

Yanniello declared many of his competitors who advertise the 50 cent rate, actually charge their regular customers only 35 cents. Because of that he decided to come out in the open with his price list, he said.

Haircut Code

Barbers Can't Agree on Price Schedule.

The National Recovery Administration announced yesterday it was searching for a fair haircut price.

Over 200 barbers' codes have been received by Deputy Administrator John Power and they represent but a fraction of the country's 250,000 barber shops.

The codes present all kinds of suggested prices. The average for the small town seems to be 35 cents for a haircut and 15 cents for a shave. In the big cities the suggested rates are 50 and 25 cents. But California has gone ahead and set 65 cents as the minimum for a haircut.

Woman's Group to Meet.

Daughters of Founders and Patriots of America will meet tonight at 2013 Klingle road.

Price Change
Effective November 1st

$5 Satin Lined
STETSON HATS
Will Be $6.50

John B. Stetson Co. announces an advance in price on Stetson Hats, effective November 1. This is necessary, the Stetson statement explains, to maintain Stetson standards of quality, in view of increased costs of labor and material. Stop in now and get your Stetson while prices are still low.

Main Floor—The Hecht Co.

OCTOBER IS
HECHT MONTH

ONE DAY ONLY SUPER-EVENT
SHIKII WEAVE
DRAPES
$2.99

40 inches Wide!
Today's re-order price would be $4.50 pair
Just 400 of them . . . beautifully made, their finished length, 2½ yards. Lined throughout with satine, even the tie-backs. In a choice of rust, green, gold, mulberry or blue.
No Mail, Phone or C. O. D. Orders
Sixth Floor, The Hecht Co.

OCTOBER IS . . . .
HECHT MONTH